



Michael Watson

SECRETARY OF STATE

The Office of the Secretary of State has made reasonable efforts to ensure that the information contained in this Judicial Directory and Court Calendar is accurate and up-to-date. However, given the ever-changing nature of various topics covered in this directory, the information should not be relied upon and should be verified through the appropriate governmental entity and/or legal counsel.



The Secretary of State's Office publishes the State of Mississippi Judiciary Directory and Court Calendar every year. Our goal is to provide an informative and complete publication. Although we have made every effort to provide the most up-to-date information possible, there will invariably be changes from time to time.

To order additional copies or to suggest any corrections, deletions, or additions to information contained in this edition, please call our Publications Division at 601-359-6344 or email us at Publications@sos.ms.gov. For your convenience, this book is also available in PDF format on our website at www.sos.ms.gov.

We hope you find this 2024 Judiciary Directory and Court Calendar useful in your endeavors.

Sincerely,

A handwritten signature in black ink that reads "Michael Watson". The signature is written in a cursive, flowing style.

Michael Watson
SECRETARY OF STATE

TABLE OF CONTENTS

Judicial Route of Appeal	1
United States Court of Appeals	2
United States District Courts	3
United States District Court Division Map	5
United States Bankruptcy Courts	6
Mississippi Supreme Court District Map	7
Mississippi Supreme Court	8
Mississippi Court of Appeals	8
Mississippi Court of Appeals District Map	9
Administrative Office of Courts	10
Supreme Court & Court of Appeals Clerk.....	10
State Library	10
Mississippi Commission on Judicial Performance	10
Mississippi Judicial College.....	10
Attorney General's Office	11
Social Security Administration.....	11
Workers' Compensation Commission.....	12
Office of the State Public Defender	12
Court Districts by County.....	13
Senior Status Judges.....	13
Chancery Court District Map	15
Chancery Court Judges	16
Chancery Court Terms	21
Circuit Court District Map.....	27
Circuit Court Judges.....	28
Circuit Court Terms.....	33
District Attorneys.....	39
County Court Judges.....	40
Municipal Court Judges	43
Mississippi Counties Map.....	47
Counties/County Seats*	48
Physical Address of County Courthouse.....	131
Mississippi ZIP Codes.....	133
State Agency Directory.....	136

*Ten counties have two county seats. This edition includes the addresses and telephone numbers for both.

JUDICIAL ROUTE OF APPEAL

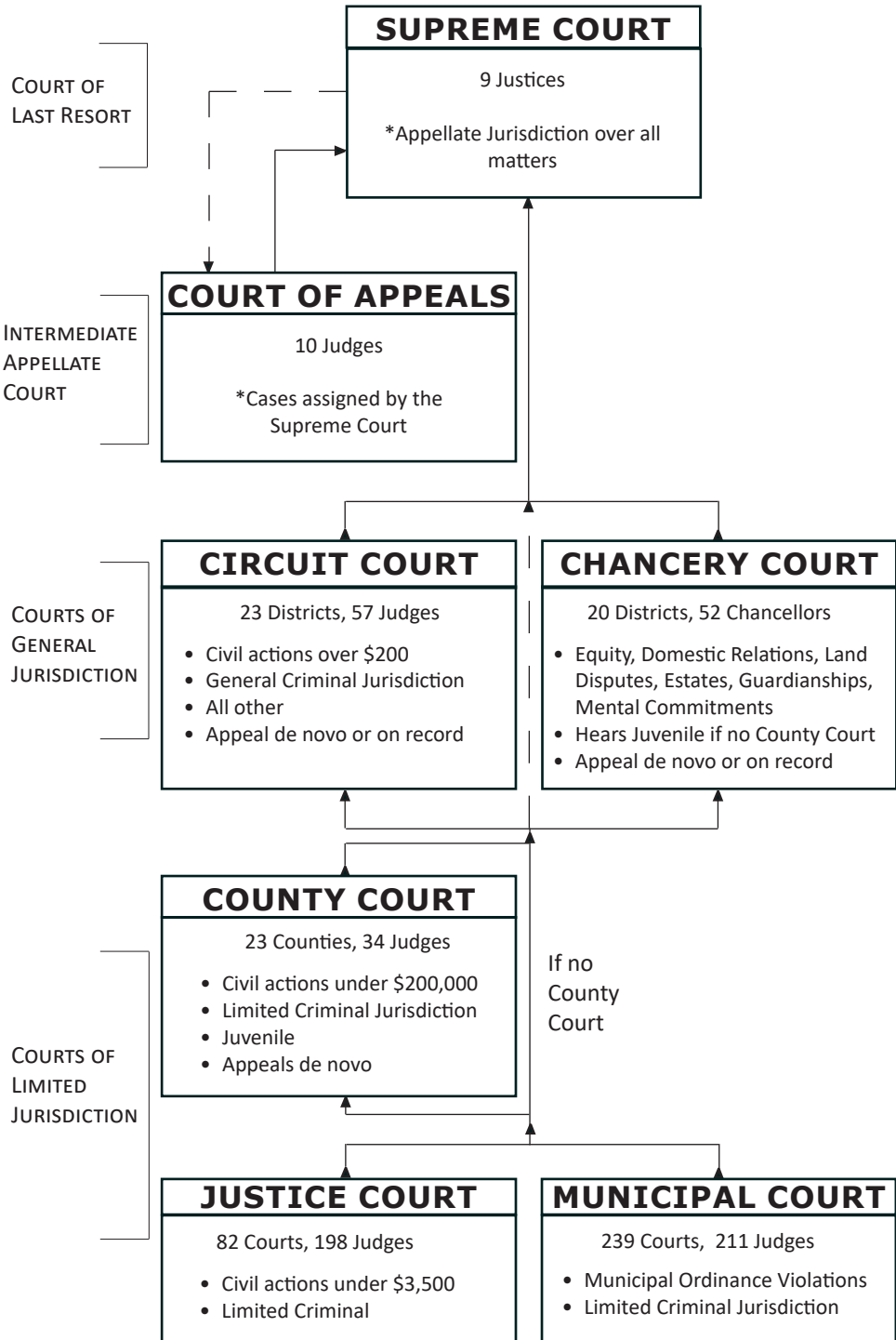

UNITED STATES COURT OF APPEALS

FIFTH FEDERAL JUDICIAL CIRCUIT Louisiana, Mississippi, Texas

Active Circuit Judges

Priscilla Richman, Chief Judge	903 San Jacinto Blvd., Rm. 434 Austin, TX 78701-2450	512-916-5167
Edith H. Jones	515 Rusk Ave, Rm. 12505 Houston, TX 77002-2655	713-250-5484
Jerry E. Smith	515 Rusk Ave., Rm. 12621 Houston, TX 77002-2698	713-250-5101
Carl E. Stewart	300 Fannin St., Ste. 5226 Shreveport, LA 71101-3425	318-676-3765
Jennifer Walker Elrod	515 Rusk Ave., Rm. 12014 Houston, TX 77002-2603	713-250-7590
Leslie H. Southwick	501 E. Court St., Ste. 3.750 Jackson, MS 39201	601-608-4760
Catharina Haynes	1100 Commerce St., Rm. 1452 Dallas, TX 75242	214-753-2750
James E. Graves, Jr.	501 E. Court St., Ste. 3.550 Jackson, MS 39201	601-608-4775
Stephen A. Higginson	600 Camp St., Rm. 300 New Orleans, LA 70130-3425	504-310-8228
Don R. Willett	600 S. Maestri Pl, Ste. 115 New Orleans, LA 70130	512-691-9330
James C. Ho	1100 Commerce St., Ste. 1452 Dallas, TX 75242	214-765-2870
Stuart Kyle Duncan	600 S. Maestri Pl, Ste. 115 New Orleans, LA 70130	225-726-2905
Kurt D. Engelhardt	600 Camp St., Rm. 230 New Orleans, LA 70130	504-310-8311
Andrew S. Oldham	903 San Jacinto Blvd., Rm. 400 Austin, TX 78701	512-676-2690
Cory T. Wilson	501 E. Court St., Ste. 5.350 Jackson, MS 39201-5037	601-608-4790
Dana M. Douglas	600 Camp St., Rm. 346 New Orleans, LA 70130-3425	504-310-8325

Senior Circuit Judges

Rhesa H. Barksdale	501 E. Court St., Ste. 3.800 Jackson, MS 39201	601-608-4730
Edith Brown Clement	600 Camp St., Rm. 200 New Orleans, LA 70130-3425	504-310-8068
W. Eugene Davis	600 Camp St., Rm. 210 New Orleans, LA 70130	504-310-8036
James L. Dennis	600 Camp St., Rm. 219 New Orleans, LA 70130-3425	504-310-8000
Patrick E. Higginbotham	903 San Jacinto Blvd., Rm. 450 Austin, TX 78701	512-676-2670
E. Grady Jolly	501 E. Court St., Ste. 3.850 Jackson, MS 39201	601-608-4745
Carolyn Dineen King	515 Rusk Ave., Rm. 11020 Houston, TX 77002-2694	713-250-5750
Jacques L. Wiener, Jr.	600 Camp St., Rm. 244 New Orleans, LA 70130-3425	504-310-8098

Circuit Executive

Lorie A. Robinson	600 Camp St. New Orleans, LA 70130	504-310-7777
-------------------	---------------------------------------	--------------

Circuit Clerk of Court

Lyle W. Cayce	600 S. Maestri Pl. New Orleans, LA 70130-3408	504-310-7700
---------------	--	--------------

Senior Staff Attorney

Kim Tycer	600 S. Maestri Pl. New Orleans, LA 70130	504-310-8504
-----------	---	--------------

Circuit Librarian

Sue Creech	600 Camp St., Rm. 106 New Orleans, LA 70130	504-310-7797
------------	--	--------------

Circuit Mediation and Judicial Support Office

Vikram Chandhok	600 Camp St. New Orleans, LA 70130	504-310-7799
-----------------	---------------------------------------	--------------

UNITED STATES DISTRICT COURTS

NORTHERN DISTRICT

District Clerk of Court		
David Crews	911 Jackson Ave., Rm. 369, Oxford 38655	662-234-1971
Divisions		
Aberdeen	203 Gilmore Dr., Amory 38821	662-369-4952
Greenville	305 Main St., Rm. 329, Greenville 38701.....	662-234-1971
Oxford.....	911 Jackson Ave. E., Oxford 38655-3622	662-234-1971
Chief Deputy Clerk		
Daniel B. McHugh	911 Jackson Ave. E., Rm. 369 Oxford 38655-3622	662-281-3029
Chief District Judge		
Debra M. Brown	305 Main St., Ste. 329, Greenville 38701	662-335-4416
<i>Courtroom Deputy Clerk</i> Leketia Bryant	305 Main St., Rm. 329, Greenville 38701-4013	662-335-4416
District Judge		
Sharion Aycock	203 Gilmore Dr., Amory 38821	662-369-2628
<i>Courtroom Deputy Clerk</i> Tracey J. Wright	301 W. Commerce St., Aberdeen 39730	662-369-2628
Senior District Judges		
Neal B. Biggers	911 Jackson Ave., Oxford 38655-1238	662-234-3401
<i>Courtroom Deputy Clerk</i> Brinkley Shappley-Spillers	911 Jackson Ave. E., Rm. 369, Oxford 38655-3622	662-234-3401
Glenn H. Davidson	203 Gilmore Dr., Amory 38821	662-369-6486
<i>Courtroom Deputy Clerk</i> Melba Applewhite.....	301 W. Commerce St., Aberdeen 39730	662-369-6486
Michael P. Mills	911 Jackson Ave. Oxford 38655	662-234-1538
<i>Courtroom Deputy Clerk</i> Sallie Wilkerson	911 Jackson Ave. E., Rm. 369, Oxford 38655-3622	662-234-1538
Magistrate Judges		
David A. Sanders.....	203 Gilmore Dr., Amory 38821	662-369-2138
Jane M. Virden.....	305 Main St., Rm. 364, Greenville 38701.....	662-335-9214
Roy Percy	911 Jackson Ave. E., Oxford 38655-0608	662-234-3114
Court Reporter		
Greenville		
Brenda Blackburn.....	305 Main St., Rm. 329, Greenville 38701.....	662-402-1174
Aberdeen		
Phyllis K. McLarty	301 W. Commerce St., Rm. 342, Aberdeen 39730	662-369-1017
Oxford		
Rita Davis.....	911 Jackson Ave. E., Rm. 369, Oxford 38655-3622	662-281-3027
United States Attorney (DOJ)		
Clay Joyner.....	900 Jefferson Ave., Oxford 38655	662-234-3351

UNITED STATES DISTRICT COURTS

SOUTHERN DISTRICT

District Clerk of Court		
Arthur Johnston.....	501 E. Court St., Ste. 2.500, Jackson 39201	601-608-4010
Divisions		
Jackson (Northern)	501 E. Court St., Ste. 2.500, Jackson 39201	601-608-4000
Hattiesburg (Eastern).....	701 N. Main St., Ste. 200, Hattiesburg 39401	601-255-6400
Gulfport (Southern)	2012 15 th St., Ste. 403, Gulfport 39501.....	228-563-1700
Natchez (Western)	109 S. Pearl St., 2 nd Floor, Natchez 39120	601-897-6945
Chief Deputy Clerk		
Porfi Stokes.....	2012 15 th St., Ste. 403, Gulfport 39501.....	228-563-1707
Chief District Judge		
Daniel P. Jordan III.....	501 E. Court St., Ste. 5.750, Jackson 39201	601-608-4120
<i>Courtroom Deputy Clerk</i>		
Shone Powell.....	501 E. Court St., Ste. 5.750, Jackson 39201	601-608-4120
District Judges		
Henry T. Wingate	501 E. Court St., Ste. 6.750, Jackson 39201	601-608-4100
<i>Courtroom Deputy Clerk</i>		
Terri Barnes	501 E. Court St., Ste. 6.750, Jackson 39201	601-608-4100
Carlton W. Reeves.....	501 E. Court St., Ste. 5.550, Jackson 39201	601-608-4140
<i>Courtroom Deputy Clerk</i>		
Twana Summers	501 E. Court St., Ste. 5.550, Jackson 39201	601-608-4140
Sul Ozerden.....	2012 15 th St., Ste. 814, Gulfport 39501.....	228-669-1070
<i>Courtroom Deputy Clerk</i>		
Anne Scaife	2012 15 th St., Ste. 814, Gulfport 39501.....	228-679-1070
Kristi H. Johnson.....	501 E. Court St. Ste. 4.550, Jackson 39201.....	601-608-4400
<i>Courtroom Deputy Clerk</i>		
Rita Thomas.....	501 E. Court St. Ste. 4.550, Jackson 39201.....	601-608-4400
Taylor McNeel.....	2012 15 th St., Ste. 714, Gulfport 39501.....	228-563-1744
<i>Courtroom Deputy Clerk</i>		
Karen Butler.....	2012 15 th St., Ste. 714, Gulfport 39501.....	228-563-1744
Senior District Judges		
Louis Guirola, Jr.....	2012 15 th St., Ste. 614, Gulfport 39501.....	228-563-1767
<i>Courtroom Deputy Clerk</i>		
Vicki Kelly	2012 15 th St., Ste. 614, Gulfport 39501.....	228-563-1767
Keith Starrett	701 N. Main St., Ste. 228, Hattiesburg 39401	601-255-6420
<i>Courtroom Deputy Clerk</i>		
Debra Jackson	701 N. Main St., Ste. 228, Hattiesburg 39401	601-255-6422
Tom S. Lee.....	501 E. Court St., Ste. 4.756, Jackson 39201	601-608-4420
<i>Courtroom Deputy Clerk</i>		
Lisa Evans	501 E. Court St., Ste. 4.756, Jackson 39201	601-608-4420
David Bramlette III	109 S. Pearl, 2nd Floor, Natchez 39120.....	601-897-6945
<i>Courtroom Deputy Clerk</i>		
Lorraine Arnold	P.O. Box 928, Natchez 39121.....	601-897-6945
Magistrate Judges		
Robert Myers	2012 15 th St., Ste. 870, Gulfport 39501.....	228-563-1720
<i>Courtroom Deputy Clerk</i>		
Sandra Ryan.....	2012 15 th St., Ste. 870, Gulfport 39051.....	228-563-1720
Michael T. Parker	701 N. Main St., Ste. 216, Hattiesburg 39401	601-255-6370
<i>Courtroom Deputy Clerk</i>		
Kim Mitchell	701 N. Main St., Ste. 216, Hattiesburg 39401	601-255-6370
F. Keith Ball	501 E. Court St., Ste. 5.150, Jackson 39201	601-608-4460
<i>Courtroom Deputy Clerk</i>		
Jackie Jones.....	501 E. Court St., Ste. 5.150, Jackson 39201	601-608-4460
Bradley W. Rath	2012 15 th St., Ste. 672, Gulfport 39501.....	228-563-1755
<i>Courtroom Deputy Clerk</i>		
Ann Busby	2012 15 th St., Ste. 672, Gulfport 39501.....	228-563-1755
Lakeysha Greer Isaac	501 E. Court St., Ste. 6.150, Jackson 39201	601-608-4442
<i>Courtroom Deputy Clerk</i>		
Nijah Lewis	501 E. Court St., Ste. 6.150, Jackson 39201	601-608-4440
Court Reporters		
Jackson		
Candice Crane	501 E. Court St., Jackson 39201	601-608-4187
Caroline Morgan.....	501 E. Court St., Jackson 39201	601-608-4188
Teri Norton	501 E. Court St., Jackson 39201	601-608-4186
Hattiesburg		
Fred Jeske.....	701 N. Main St., Ste. 200, Hattiesburg 39401	601-255-6432
Gulfport		
Sherrri Penny	2012 15 th St., Gulfport 39501.....	228-563-1781
United States Attorney (DOJ)		
Darren LaMarca	501 E. Court St., Ste. 4.430, Jackson 39201	601-965-4480
	1575 20th Ave., 2 nd Floor, Gulfport 39501	228-563-1560

UNITED STATES DISTRICT COURT DIVISION MAP

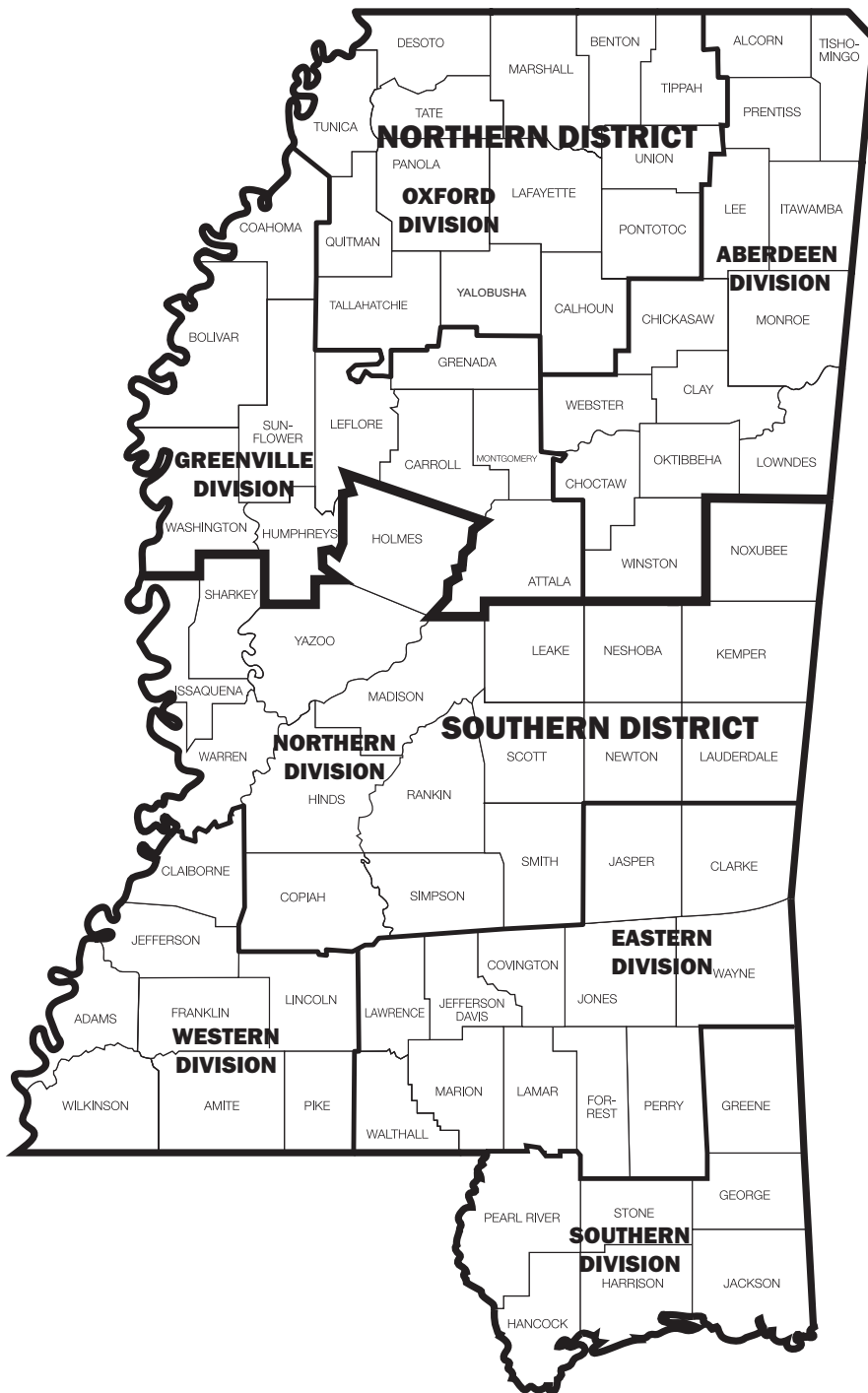

UNITED STATES BANKRUPTCY COURTS

NORTHERN DISTRICT

Bankruptcy Clerk of Court		
Shallanda J. Clay.....	703 Hwy. 145 N., Aberdeen 39730	662-369-2596
Bankruptcy Judges		
Jason D. Woodard.....	703 Hwy. 145 N., Aberdeen 39730	662-369-2624
Selene D. Maddox.....	703 Hwy. 145 N., Aberdeen 39730	662-369-8147
Bankruptcy Trustees		
Acting U.S. Trustee		
David W. Asbach.....	400 Poydras St., Texaco Center, Ste. 2110..... New Orleans, LA 70130	504-589-4018
Assistant U.S. Trustee		
Abigail M. Marbury	501 E. Court St., Ste. 6.430, Jackson 39201	601-965-5241
Trustees		
Chapter 7 Panel		
Jeffrey A. Levingston	P.O. Box 1327, Cleveland 38732	662-843-2791
William L. Fava	P.O. Box 783, Southaven 38671-0783	662-536-1116
Standing Trustees		
Chapter 12		
Harold J. Barkley, Jr.....	P.O. Box 4476, Jackson 39296-4476	601-362-6161
Chapter 13		
Locke D. Barkley	6360 I-55 N., Ste. 140, Jackson 39296-5829	601-355-6661
Todd S. Johns.....	P.O. Box 1326, Brandon 39043.....	601-825-7663

SOUTHERN DISTRICT

Bankruptcy Clerk of Court		
Danny L. Miller.....	P.O. Box 2448, Jackson 39225-2448	601-608-4600
Bankruptcy Judges		
Katharine Samson.....	2012 15 th St., Ste. 244, Gulfport 39501.....	228-563-1840
Jamie A. Wilson	P.O. Box 2448, Jackson 39225-2448	601-608-4690
Bankruptcy Trustees		
Acting U.S. Trustee		
David W. Asbach.....	400 Poydras St., Texaco Center, Ste. 2110..... New Orleans, LA 70130	504-589-4018
Assistant U.S. Trustee		
Abigail M. Marbury	501 E. Court St., Ste. 6.430, Jackson 39201	601-965-5241
Trustees		
Chapter 7 Panel		
Eileen N. Shaffer.....	P.O. Box 1177, Jackson, MS 39215-1177	601-969-3006
Derek A. Henderson	1765-A Lelia Dr., Ste. 103, Jackson 39216	601-948-3167
J. Stephen Smith.....	1052 Highland Colony Pkwy., Ste. 100, Ridgeland 39157.....	601-605-0722
Kimberly R. Lentz	P.O. Box 920, Gulfport 39502	228-380-1037
Standing Trustees		
Chapter 12		
Harold J. Barkley, Jr.....	P.O. Box 4476, Jackson 39296-4476	601-362-6161
Chapter 13		
Harold J. Barkley, Jr.....	P.O. Box 4476, Jackson 39296-4476	601-362-6161
David Rawlings	P.O. Box 566, Hattiesburg 39403-0566.....	601-582-5011
David Culver Rawlings	P.O. Box 31980, Jackson 39286-1980.....	601-981-9100
Warren A. Cuntz, Jr.....	P.O. Box 3749, Gulfport 39505-3749.....	228-831-9531

MISSISSIPPI SUPREME COURT DISTRICT MAP

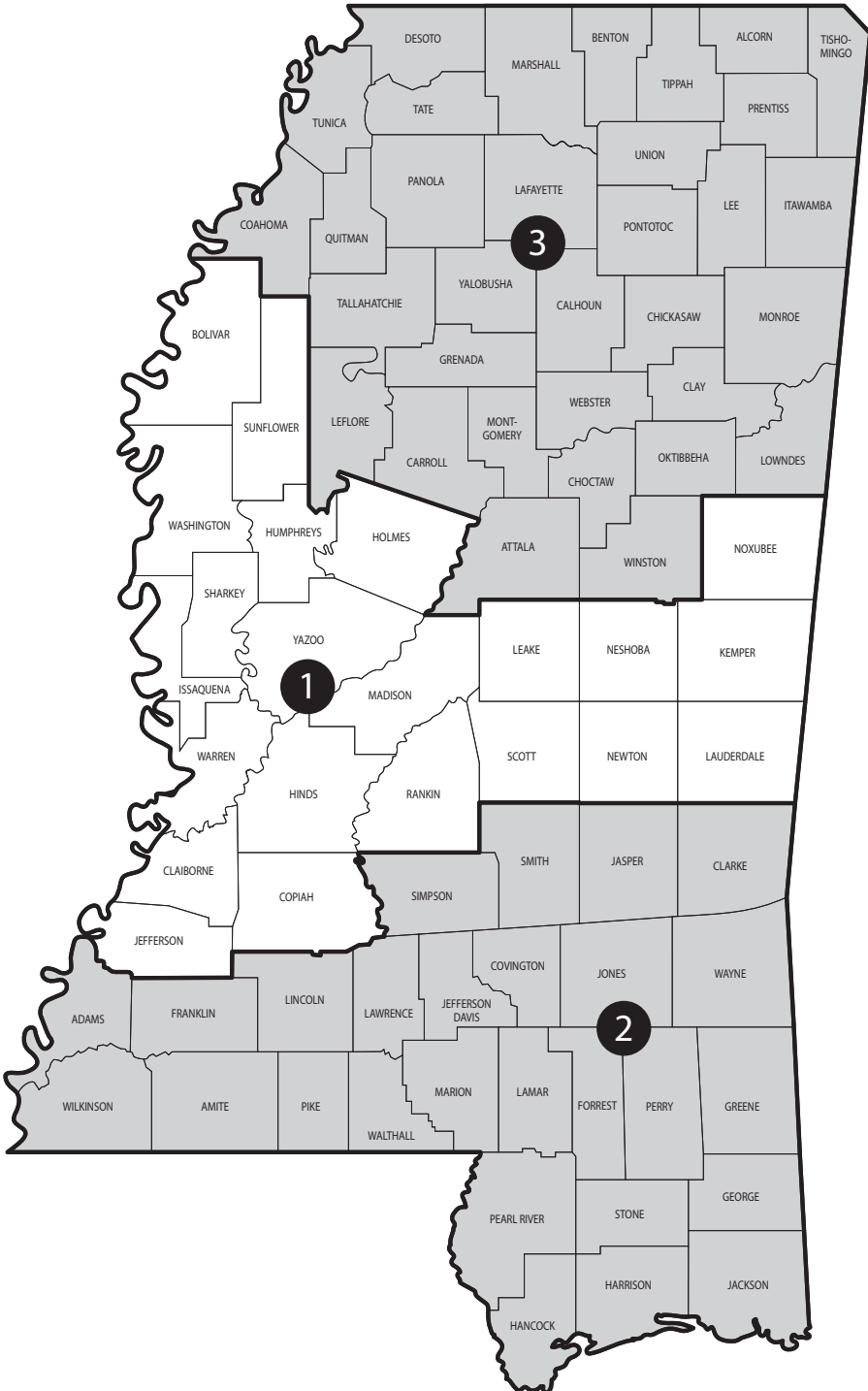

MISSISSIPPI SUPREME COURT

Carroll Gartin Justice Building
P.O. Box 249
Jackson 39205
Phone: 601-359-3694 • Fax: 601-359-2407
E-mail: sctclerk@courts.ms.gov
Website: www.courts.ms.gov

Executive Officer: Michael K. Randolph, Chief Justice

JUDGES

TERM END DATE

Chief Justice Michael K. Randolph.....	Southern District 2, Place 3	Jan. 2029
Presiding Justice James W. Kitchens.....	Central District 1, Place 3.....	Jan. 2025
Presiding Justice Leslie D. King.....	Central District 1, Place 2.....	Jan. 2029
Associate Justice Robert P. Chamberlin.....	Northern District 3, Place 1.....	Jan. 2025
Associate Justice James D. Maxwell II.....	Northern District 3, Place 2.....	Jan. 2025
Associate Justice Josiah D. Coleman.....	Northern District 3, Place 3.....	Jan. 2029
Associate Justice T. Kenneth Griffis.....	Central District 1, Place 1.....	Jan. 2030
Associate Justice David M. Ishee.....	Southern District 2, Place 1.....	Jan. 2028
Associate Justice Dawn H. Beam.....	Southern District 2, Place 2.....	Jan. 2025

MANAGERIAL STAFF

Hubbard T. Saunders IV, Court Administrator
D. Jeremy Whitmire, Supreme Court Clerk
Rusty Holmes, Chief Deputy Clerk
Alexander Sullivan, Editor of Opinions

Terms of Court. Mississippi Code Annotated 1972, Section 9-3-3. A term of the Supreme Court shall be held twice each year in the city of Jackson, to be styled the Supreme Court; and the terms shall commence the second Monday of September and the first Monday of March, and the court shall be kept open for the discharge of business for at least nine months of every year if the business therein should require.

MISSISSIPPI COURT OF APPEALS

Carroll Gartin Justice Building
450 High St.
Jackson 39201
P.O. Box 22847
Jackson 39225
Phone: 601-576-4665 • Fax: 601-576-4708
Website: www.courts.ms.gov

JUDGES

TERM END DATE

Chief Judge Donna M. Barnes.....	District 1, Place 2.....	Jan. 2027
Presiding Judge Virginia C. Carlton.....	District 4, Place 1.....	Jan. 2031
Presiding Judge Jack L. Wilson.....	District 3, Place 1.....	Jan. 2025
Judge Jim M. Greenlee.....	District 1, Place 1.....	Jan. 2031
Judge Deborah McDonald.....	District 2, Place 1.....	Jan. 2027
Judge Latrice A. Westbrooks.....	District 2, Place 2.....	Jan. 2025
Judge John H. Emfinger.....	District 3, Place 2.....	Jan. 2031
Judge David Neil McCarty.....	District 4, Place 2.....	Jan. 2027
Judge Anthony N. Lawrence III.....	District 5, Place 1.....	Jan. 2027
Judge Joel Smith.....	District 5, Place 2.....	Jan. 2025

STAFF

Hubbard T. Saunders IV, Court Administrator
D. Jeremy Whitmire, Supreme Court Clerk
Camille H. Evans, Assistant Court Administrator
Justin Ponds, Editor of Opinions
Jack Bach, Staff Attorney
Christen Kazery, Staff Attorney
Michael Brown, Staff Attorney

Note: 2001 Legislature designated Court of Appeals districts.

MISSISSIPPI COURT OF APPEALS DISTRICT MAP

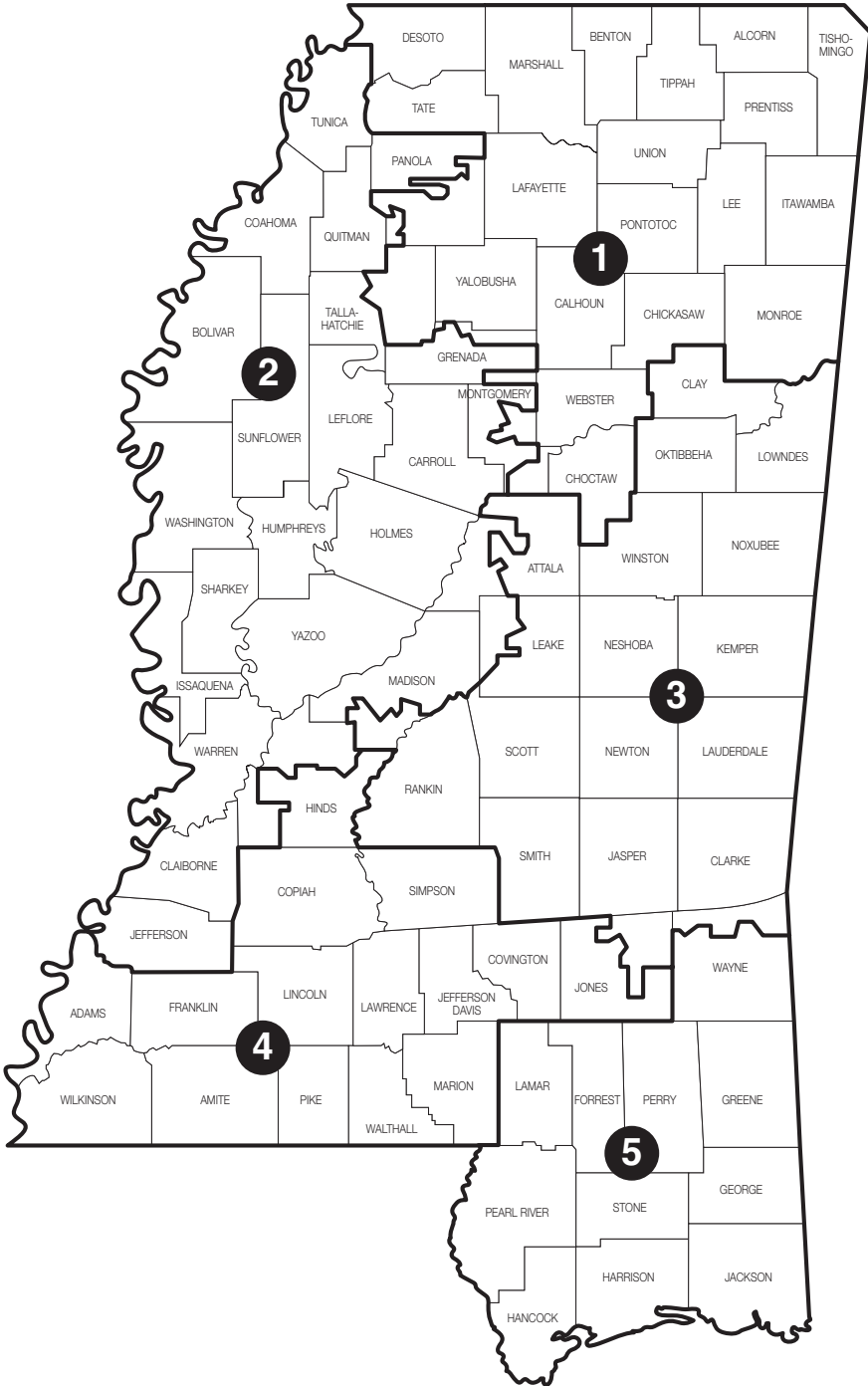

ADMINISTRATIVE OFFICE OF COURTS

Carroll Gartin Justice Building
450 High St.
Jackson 39201
P.O. Box 117
Jackson 39205
Phone: 601-576-4630 • Fax: 601-576-4639

Katharine Surkin, Director

SUPREME COURT & COURT OF APPEALS CLERK

Carroll Gartin Justice Building
450 High St.
Jackson 39201
P.O. Box 249
Jackson 39205
Phone: 601-359-3694 • Fax: 601-359-2407

D. Jeremy Whitmire, Clerk of Courts

STATE LIBRARY

Carroll Gartin Justice Building
450 High St.
Jackson 39201
P.O. Box 1040
Jackson 39215-1040
Phone: 601-359-3672 • Fax: 601-359-2912

Stephen Parks, State Librarian
Casandra Noel, Circulation Librarian
LaTavius Jackson, Reference Librarian
Tiffany Paige, Information Processing Librarian

MISSISSIPPI COMMISSION ON JUDICIAL PERFORMANCE

P.O. Box 668
Madison 39130
Phone: 601-359-1273 • Fax: 601-354-6277
Email: mailbox@mcojp.ms.gov

Rachel L. Wilson, Executive Director

COMMISSION MEMBERS

Judge David Ryan Bruhl, Chairman	Col. R. Silvanus Johnson, Vice-Chairman	
Judge Smith Murphey	Judge Richelle Lumpkin	Judge Wes Curry (Alternate)
Judge Jim Persons	Judge Edwin Y. Hannan (Alternate)	Jeffrey M. Adcock (Alternate)
Cornelia Gayden	Judge Stanley A. Sorey (Alternate)	Robert (Bob) Graves (Alternate)
Patricia W. Bennett, Esq.	Judge Stephen T. Bailey (Alternate)	Jennifer Ingram Johnson, Esq. (Alternate)

MISSISSIPPI JUDICIAL COLLEGE

207 Rebel Dr., Kinard Hall
University 38677
Phone: 662-915-5955 • Fax: 662-915-7845
Website: mjc.olemiss.edu
Email: msjudcol@olemiss.edu

Carole Murphey, Interim Director

ATTORNEY GENERAL'S OFFICE

Walter Sillers Building
550 High St., Ste. 1200
Jackson 39201
P.O. Box 220
Jackson 39205-0220
Phone: 601-359-3680
Website: www.ago.state.ms.us

Lynn Fitch, Attorney General

SENIOR STAFF/EXECUTIVE LEADERSHIP

Chief of Staff	Michelle Williams	601-359-3680
Deputy for Administrative Operations	Jesse Graham	601-359-3680
Deputy Attorney General (CIVIL)	Whitney Lipscomb	601-359-3817
Deputy Attorney General (CRIMINAL)	Mary-Helen Wall	601-359-3680

DIVISION/PROGRAM DIRECTORS

Accounting and Administrative Services	Yolanda Nash	601-359-3956
Bureau of Victim Assistance (BOVA)	Teri Gleason	601-359-4279
Chief Information Officer	Russell Armstrong	601-359-3240
Civil Litigation	Douglas T. Miracle	601-359-5654
Communications	Debbie Hancock	601-359-2002
Constituent Outreach	Tony Geiger	601-359-6609
Consumer Protection	Crystal Utley Secoy	601-359-4230
Criminal Appeals	Ashley Sulser	601-359-3800
Cyber Crime	Shawn Wolfe	601-576-4821
Investigations	Marcus Colley	601-359-4278
Medicaid Fraud	Marty Miller	601-359-4220
Opinions and Policy	Misty Monroe	601-359-4233
Prosecutor & Law Enforcement Training	Cammie Ainsworth	601-359-4205
Public Education & Community Engagement (PEACE)	Johanna Beeland	601-359-4253
Public Integrity	Lindsay Cranford	601-359-4276
Solicitor General	Scott G. Stewart	601-359-5563
State Agencies	Kim Turner	601-359-9682

SOCIAL SECURITY ADMINISTRATION

OFFICE OF HEARING OPERATIONS ADMINISTRATIVE LAW JUDGES

100 W. Capitol St., Ste. 401
Jackson 39269 • 888-385-8499

**Elizabeth de Gruy, Hearing Office
Chief Judge**

Marilyn R. Brand
Patricia Melvin
Jeffrey Narvil
Larry J. Stroud

1901 Broadway Dr.
Hattiesburg 39402 • 866-348-5831

**J. Brian Jones, Hearing Office
Chief Judge**

Felicia Burkes
James S. Elkins
Douglas Glimmer
Lori S. Grayson
William C. Grayson
Michael D. Harbart
Wendy Hollingsworth
Laurie Porciello
Lanier Williams

1150 S. Green St., Ste. 3A,
Tupelo 38804 • 866-275-9405

**Roger Lott, Hearing Office
Chief Judge**

Harold Barkley
Michael DePrimo
Gregory Maddox
Shannon Mashburn

WORKERS' COMPENSATION COMMISSION

1428 Lakeland Dr.
Jackson 39216
P.O. Box 5300
Jackson 39296-5300
Phone: 601-987-4200 • Fax: 601-987-4220

Ray C. Minor, Executive Director

COMMISSIONERS

Chairman, Mark Formby • 601-987-4258
Mark Henry • 601-987-4256
Elizabeth (Beth) Harkins • 601-987-4254

ADMINISTRATIVE JUDGES

Robert Arnold III • 601-987-4274
Alan Goodman • 601-987-4202
Melba Dixon • 601-987-4268
Tammy Harthcock • 601-987-4268
T. Stewart Lee • 601-987-4274
Jennifer Field Nicaud • 601-987-4271
Linda Thompson • 601-987-4271
Megan Garrott • 601-987-4202

Hearings of the full commission are in Jackson at the MWCC Building as follows: Mondays—Full Commission Appeal and Review Hearings; Tuesdays & Wednesdays—Ex parte matters; Thursdays—Self-insurer Hearings and Commission Administrative meetings and additional Appeals and Review Hearings; Monday-Friday—Hearings before the Administrative Judges are set in the county where the accident of injury occurred. Application for Lump Sum and Compromise Settlements filed through ATOS and considered.

OFFICE OF THE STATE PUBLIC DEFENDER

239 N. Lamar, Ste. 601
P.O. Box 3510
Jackson 39207-3510
Phone: 601-576-4290 • Fax: 601-576-4205
Website: www.ospd.ms.gov
Email: Info@ospd.ms.gov

André de Gruy, State Defender

CAPITAL DEFENSE COUNSEL DIVISION

Kelsey Rushing, Director
P.O. Box 3510
Jackson 39207-3510
Phone: 601-576-2316 • Fax: 601-576-2319
Website: www.ospd.ms.gov
Email: Info@ospd.ms.gov

INDIGENT APPEALS DIVISION

George Holmes, Director
P.O. Box 3510
Jackson 39207-3510
Phone: 601-576-4290 • Fax: 601-576-4205
Website: www.ospd.ms.gov
Email: Info@ospd.ms.gov

TRAINING DIVISION

Erin Briggs, Director
P.O. Box 3510
Jackson 39207-3510
Phone: 601-576-4200 • Fax: 601-576-4205
Website: www.ospd.ms.gov
Email: Info@ospd.ms.gov

PARENT DEFENSE PROGRAM DIVISION

Jennifer Morgan, Program Manager
P.O. Box 3510
Jackson 39207-3510
Phone: 601-576-4290 • Fax: 601-576-4205zz
Website: www.ospd.ms.gov
Email: Info@ospd.ms.gov

COURT DISTRICTS BY COUNTY

	CHANCERY DISTRICT	CIRCUIT DISTRICT		CHANCERY DISTRICT	CIRCUIT DISTRICT
Adams.....	17	6	Leflore.....	7	4
Alcorn.....	1	1	Lincoln.....	15	14
Amite.....	4	6	Lowndes.....	14	16
Attala.....	6	5	Madison.....	11	20
Benton.....	18	3	Marion.....	10	15
Bolivar.....	7	11	Marshall.....	18	3
Calhoun.....	18	3	Monroe.....	1	1
Carroll.....	6	5	Montgomery.....	3	5
Chickasaw.....	14	3	Neshoba.....	6	8
Choctaw.....	6	5	Newton.....	2	8
Claiborne.....	17	22	Noxubee.....	14	16
Clarke.....	12	10	Oktibbeha.....	14	16
Clay.....	14	16	Panola.....	3	17
Coahoma.....	7	11	Pearl River.....	10	15
Copiah.....	15	22	Perry.....	10	12
Covington.....	13	13	Pike.....	4	14
DeSoto.....	3	23	Pontotoc.....	1	1
Forrest.....	10	12	Prentiss.....	1	1
Franklin.....	4	6	Quitman.....	7	11
George.....	16	19	Rankin.....	20	20
Greene.....	16	19	Scott.....	2	8
Grenada.....	3	5	Sharkey.....	9	9
Hancock.....	8	2	Simpson.....	13	13
Harrison.....	8	2	Smith.....	13	13
Hinds.....	5	7	Stone.....	8	2
Holmes.....	11	21	Sunflower.....	9	4
Humphreys.....	9	21	Tallahatchie.....	7	17
Issaquena.....	9	9	Tate.....	3	17
Itawamba.....	1	1	Tippah.....	18	3
Jackson.....	16	19	Tishomingo.....	1	1
Jasper.....	2	13	Tunica.....	7	11
Jefferson.....	17	22	Union.....	1	3
Jefferson Davis.....	13	15	Walthall.....	4	14
Jones.....	19	18	Warren.....	9	9
Kemper.....	6	10	Washington.....	9	4
Lafayette.....	18	3	Wayne.....	19	10
Lamar.....	10	15	Webster.....	14	5
Lauderdale.....	12	10	Wilkinson.....	17	6
Lawrence.....	13	15	Winston.....	6	5
Leake.....	11	8	Yalobusha.....	3	17
Lee.....	1	1	Yazoo.....	11	21

SENIOR STATUS JUDGES

(Mississippi Code Annotated 1972, Section 9-1-107)

Kevin A. Adams, Retired County Court Judge.....	511 Robert E. Lee Dr., Greenwood 38930.....	662-299-4797
William (Bill) Agin, Retired County Court Judge.....	P.O. Box 577, Madison 39130.....	601-331-2333
William E. Andrews III, Retired County Court Judge.....	P.O. Box 130, Purvis 39475.....	601-408-3899
William Barnett, Retired County Court Judge.....	2248 Sheffield Dr., Jackson 39211.....	601-981-8705/(c) 601-946-5333
Jon M. Barnwell, Retired Chancellor.....	505 W. President Ave., Greenwood 38930.....	662-299-9070/(c) 662-897-7978
James D. Bell, Retired County Court Judge.....	117 E. Georgetown St., Crystal Springs 39059..	601-981-9221/(c) 601-906-9119
Jaye A. Bradley, Retired Chancery Court Judge.....	2248 Hwy. 612, Lucedale 39452.....	601-550-4547
Charles R. Brett, Retired County Court Judge.....	265 Little Harpe Trail, Siltillo 38866.....	662-891-1988
Larry Buffington, Retired Chancellor.....	P.O. Box 924, Collins 39428.....	601-765-7374
Kenneth M. Burns, Retired Chancery Court Judge.....	668 Hwy. 41 N., Okolona 38860.....	662-401-0809
David Chandler, Retired Supreme Court Justice.....	P.O. Box 530, Ackerman 39735-530.....	662-285-7127
H. David Clark II, Retired Chancery Court Judge.....	101 Saint John, Madison 39110.....	769-274-8830
Lee S. Coleman, Retired Circuit Court Judge.....	P.O. Box 1033, West Point 39773.....	662-202-7885
Dorothy W. Colom, Retired Chancery Court Judge.....	P.O. Box 708, Columbus 39701.....	662-251-8506
Vernon R. Cotten, Retired Circuit Court Judge.....	205 Main St., Carthage 39051.....	601-954-2502
H. J. Davidson, Jr., Retired Chancery Court Judge.....	P.O. Box 1235, Columbus 39703.....	662-425-2861
Oliver E. Diaz, Jr., Retired Supreme Court Justice.....	1 Carlyle Pl., Jackson 39216-3744.....	601-826-8480
Retired Court of Appeals Judge		
Jess H. Dickinson, Retired Supreme Court Justice.....	126 Wildwood Dr., Madison 39110.....	228-596-6633

SENIOR STATUS JUDGES

M. Ronald Doleac, Retired Chancery Court Judge	105 Wildwood Trace, Hattiesburg 39402	601-467-3143
Timothy E. Ervin, Retired Chancery Court Judge	901 8th Ave. N., Amory 38821-2506.....	662-791-1309
Edward C. Fenwick, Retired Chancery Court Judge	208 S. Madison St., Kosciusko 39090.....	601-416-1063
James B. Floyd III, Retired County Court Judge	4773 Sunningdale Dr., Belden 38826	662-844-4597/(c) 662-401-2903
Barry W. Ford, Retired Circuit Court Judge.....	130 Sunflower Rd., Madison, MS 39110.....	601-750-7200
Beverly M. Franklin, Retired County Court Judge	408 4th St. S., Columbus 39701.....	662-574-6998
Deborah J. Gambrell, Retired Chancery Court Judge.....	18 Dewitt Carter Rd., Hattiesburg 39401.....	601-270-1888
Janace H. Goree, Retired Chancellor	3726 Bend Rd., Vaughan 39179	601-278-1722/(f) 662-673-0093
William A. Gowan, Retired Circuit Court Judge.....	309 Hoy Farms Dr., Madison 39110	601-260-5399
John S. Grant, Retired Chancery Court Judge	699 Spring Lake Dr., Pearl 39208	601-951-3010
John A. Gregory, Retired Circuit Court Judge	117 Robertson St., Okolona 38860	662-456-0268
William T. Harkey, Retired Circuit Court Judge	1107 Pascagoula St., Pascagoula 39567.....	228-219-9330
John A. Hatcher, Retired Chancery Court Judge.....	101 Parkwood Garden., Boonville 38829	662-720-2242
Gaston H. Hewes Jr., Retired County Court Judge.....	P.O. Box 973, Gulfport 39503	228-861-7433
Hicks G. Hosemann, Retired County Court Judge.....	3177 Bovinia Cut Off Rd., Vicksburg 39180	936-336-4160
Andrew K. Howorth, Retired Circuit Court Judge	810 Lincoln Ave., Oxford 38655.....	662-801-4004
John N. Hudson, Retired County Court Judge	P.O. Box 545, Natchez 39121	601-807-5837
Forrest A. Johnson, Retired Circuit Court Judge.....	211 S. Commerce St., Natchez 39120	601-431-9844
Robert L. Lancaster, Retired Chancellor.....	P.O. Box 884, Columbus 39703-0884	662-327-4026/662-425-4014
Billy Joe Landrum, Retired Circuit Court Judge	2102 Hwy 15 S., Overtt 39464.....	601-428-4460/(c) 601-319-5599
L. Joseph Lee, Retired Court of Appeals Judge.....	200 Bellewood Dr., Brandon 39042	601-954-1338
William J. Lutz, Retired Chancellor	P.O. Box 942, Madison 39130	601-918-1730
James Kent McDaniel, Retired County Court Judge.....	121 Woodlands Green Dr., Brandon 39047	601-906-9951
Franklin C. McKenzie Jr., Retired Chancery Court Judge ...	44 Orange Dr., Laurel 39443	601-319-9901
Richard McKenzie, Retired Circuit Court Judge.....	P.O. Box 1403, Hattiesburg 39403	601-582-9802
Michael W. McPhail, Retired County Court Judge	P.O. Box 15727, Hattiesburg 39404-5727	601-270-9365
Charles R. McRae, Retired Supreme Court Justice	P.O. Box 33, Jackson 39205.....	601-354-4662
Anthony A. Mozingo, Retired Circuit Court Judge.....	5 Crest Rd., Hattiesburg 39402.....	601-270-8825
Denise Owens, Retired Chancery Court Judge.....	3474 Jones Loop, Terry 39170	601-209-8445
Isadore Patrick, Retired Circuit Court Judge	112 Moonmist Dr., Vicksburg 39183	601-618-8677
Edward E. Patten, Jr., Retired Chancery Court Judge	234 S. Extension St., Hazlehurst 39083	769-257-2184
Lamar L. Pickard, Retired Circuit Court Judge	P.O. Box 310, Hazlehurst 39083	601-946-9969
James "Jim" S. Pounds, Retired Circuit Court Judge	300 Research Blvd., Unit 201, Starkville 39757	662-415-1587
John P. Price, Retired County Court Judge.....	2316 Inabinette Rd., Vancleave 39565.....	601-248-4658
John S. Price, Jr., Retired County Court Judge	4055 Tucker Rd., Vicksburg 39183	601-529-5132/601-638-5132
Samac S. Richardson, Retired Circuit Court Judge	109 Deletha Ln., Brandon 39042.....	601-825-3363/(c) 601-826-3400
Larry E. Roberts, Retired Court of Appeals Judge	P.O. Box 1002, Meridian 39202	601-490-0768
Betty W. Sanders, Retired Circuit Court Judge	107 Kimbrough St., Greenwood 38930.....	662-453-8703/(c) 662-374-1868
Lillie Blackmon Sanders, Retired Circuit Court Judge.....	62 Fairway Dr., Natchez 39120	601-807-0961
Sharon W. Siglas, Retired County Court Judge	9100 Ferry Point Rd., Gautier 39553.....	228-218-4210
Stephen B. Simpson, Retired Circuit Court Judge	229 Debuys Rd., Gulfport 39507	228-206-7174
Patricia D. Beckett Sims, Retired County Court Judge....	5013 Par Dr., Flower Mound, TX 75028	N/A
William Singletary, Retired Chancery Court Judge.....	301 W. Lawson St., Clinton 39056	601-946-9801
William L. Skinner II, Retired County Court Judge.....	205 Huntly Dr., Raymond 39154	601-372-5722/(c) 601-213-6168
Albert B. Smith III, Retired Circuit Court Judge	P.O. Box 442, Boyle 38730	662-719-8393
Sanford (Sandy) Steckler, Retired Chancellor.....	P.O. Box 485, Biloxi 39533	228-424-6885
Gwendolyn J. Thomas, Retired County Court Judge.....	P.O. Box 1509, Cleveland 38732	662-402-4608
Kenneth L. Thomas, Retired Circuit Court Judge.....	P.O. Box 1509, Cleveland 38732.....	662-843-4608/662-719-3539/(f) 662-843-6308
John White Valentine, Retired County Court Judge.....	1215 Farmer St., Cleveland 38732	662-843-3061
Kosta N. Vlahos, Retired Circuit Court Judge.....	P.O. Box 7575, Gulfport 39506	228-896-5430/(c) 228-324-2246
Frank G. Vollar, Retired Circuit Court Judge	1121 Grove St., Vicksburg 39183.....	601-638-8686/601-638-8681
William L. Waller, Jr., Retired Supreme Court Justice	1 Sheffield Court, Jackson 39211	601-559-7375
Michael H. Ward, Retired County Court Judge	4806 Harrison Cir., Gulfport 39507	228-867-6210/228-861-8731
Pat H. Watts Jr., Retired Chancellor	3906 Pine St., Pascagoula 39567	228-217-6515/228-762-0292
Jeff Weill Sr., Retired Circuit Court Judge.....	1956 Douglas Dr., Jackson 39211	601-842-9664
T. Larry Wilson, Retired County Court Judge	1000 Swordfish St., Pascagoula 39581.....	228-219-9161
Patricia D. Wise, Retired Chancery Court Judge.....	5940 Huntview Dr., Jackson 39206	601-672-7893

CHANCERY COURT DISTRICT MAP

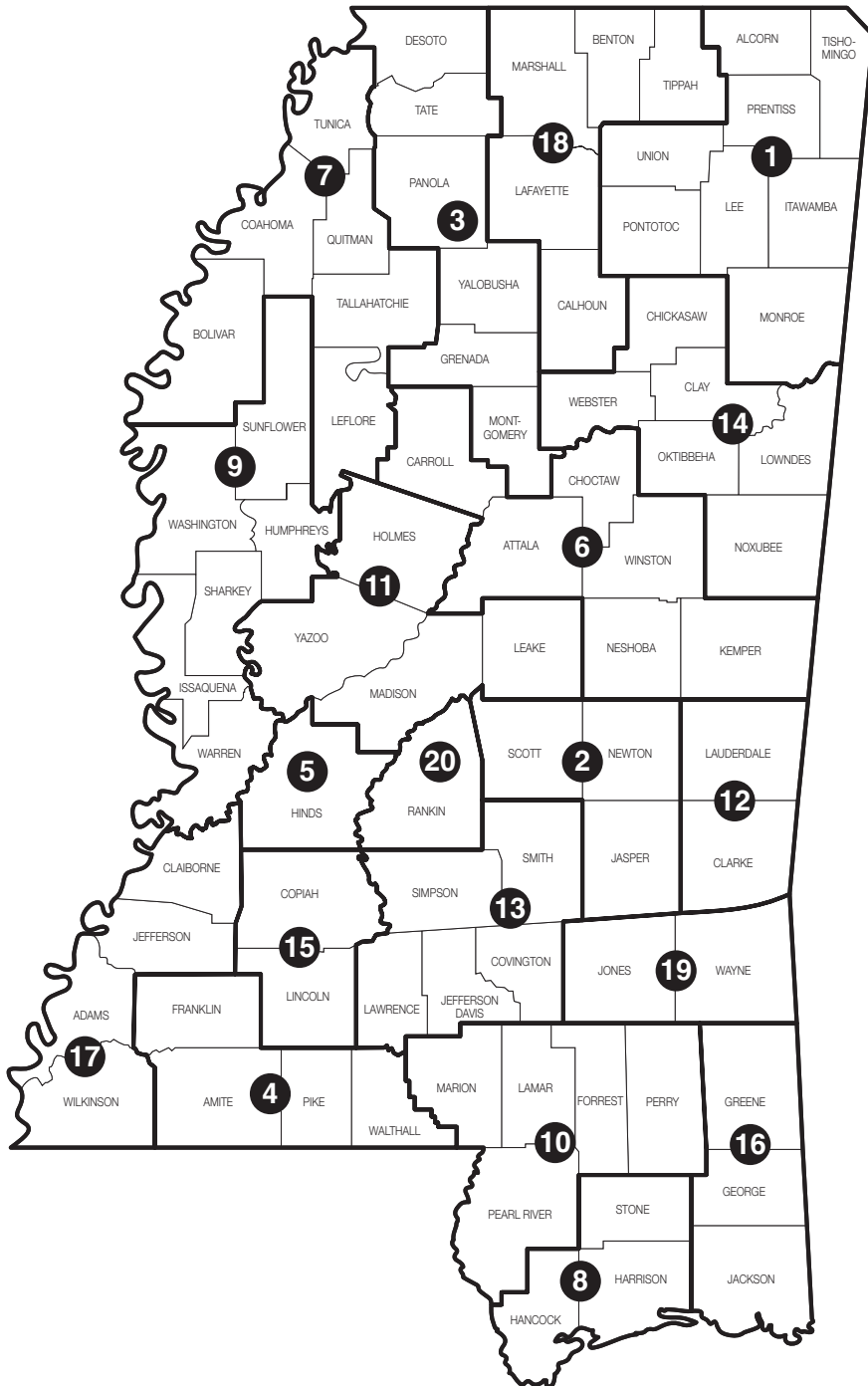

CHANCERY COURT JUDGES

FIRST CHANCERY DISTRICT (Alcorn, Itawamba, Lee, Monroe, Pontotoc, Prentiss, Tishomingo, & Union Counties)

Judge.....*Jacqueline Mask*.....*P.O. Box 7395*.....*Tupelo 38802*.....*662-432-2130*.....*No Fax*
Ct. Rept......*Ramona Roberts*.....*242 Crossridge Cir.*.....*Mooreville 38857*.....*662-322-0503*.....*No Fax*
Ct. Rept......*Amy Cole Williams*.....*5195 Water Ridge Dr.*.....*Tupelo 38801*.....*662-790-3030*.....*No Fax*
Ct. Admn......*Beth McNutt*.....*P.O. Box 7395*.....*Tupelo 38802*.....*662-432-2130*.....*No Fax*
D. Ct. Admn......*Kimela Bratton*.....*P.O. Box 7395*.....*Tupelo 38802*.....*662-432-2130*.....*No Fax*
Staff Atty......*Jerry Tidwell*.....*P.O. Box 26*.....*New Albany 38652*.....*662-534-1900*.....*No Fax*
Staff Atty......*Cassi G. Hill*.....*P.O. Box 7395*.....*Tupelo 38802*.....*662-432-2133*.....*No Fax*
Staff Atty......*Rhonda Allred*.....*P.O. Box 118*.....*Booneville 38829*.....*662-728-2366*.....*(f) 662-720-1293*

Judge.....*Michael Malski*.....*P.O. Box 543*.....*Amory 38821*.....*662-305-3204*.....*(f) 662-256-1191*
Ct. Rept......*Melody Powell*.....*P.O. Box 367*.....*Mantachie 38855*.....*662-397-4716*.....*No Fax*
Ct. Rept......*Ramona Roberts*.....*242 Crossridge Cir.*.....*Mooreville 38857*.....*662-322-0503*.....*No Fax*
Ct. Admn......*Beth McNutt*.....*P.O. Box 7395*.....*Tupelo 38802*.....*662-432-2130*.....*No Fax*
D. Ct. Admn......*Kimela Bratton*.....*P.O. Box 7395*.....*Tupelo 38802*.....*662-432-2130*.....*No Fax*
D. Ct. Admn......*Sandra Pritchard*.....*P.O. Box 543*.....*Amory 38821*.....*662-305-3204*.....*662-256-1191*
Staff Atty......*Jerry Tidwell*.....*P.O. Box 26*.....*New Albany 38652*.....*662-534-1900*.....*No Fax*
Staff Atty......*Cassi G. Hill*.....*P.O. Box 7395*.....*Tupelo 38802*.....*662-432-2133*.....*No Fax*
Staff Atty......*Rhonda Allred*.....*P.O. Box 118*.....*Booneville 38829*.....*662-728-2366*.....*(f) 662-720-1293*

Judge.....*Stephen T. Bailey*.....*P.O. Box 7395*.....*Tupelo 38802*.....*662-432-2130*.....*No Fax*
Ct. Rept......*Meah Bennett*.....*969 CR-115*.....*New Albany 38652*.....*662-316-9703*.....*No Fax*
Ct. Rept......*Ramona Roberts*.....*242 Crossridge Cir.*.....*Mooreville 38857*.....*662-322-0503*.....*No Fax*
Ct. Admn......*Beth McNutt*.....*P.O. Box 7395*.....*Tupelo 38802*.....*662-432-2130*.....*No Fax*
D. Ct. Admn......*Kimela Bratton*.....*P.O. Box 7395*.....*Tupelo 38802*.....*662-432-2130*.....*No Fax*
Staff Atty......*Jerry Tidwell*.....*P.O. Box 26*.....*New Albany 38652*.....*662-534-1900*.....*No Fax*
Staff Atty......*Cassi G. Hill*.....*P.O. Box 7395*.....*Tupelo 38802*.....*662-432-2133*.....*No Fax*
Staff Atty......*Rhonda Allred*.....*P.O. Box 118*.....*Booneville 38829*.....*662-728-2366*.....*(f) 662-720-1293*

Judge.....*Bradley D. Tension*.....*P.O. Box 118*.....*Booneville 38829*.....*662-728-2366*.....*No Fax*
Ct. Rept......*Andrea Myers*.....*659 Owen Rd.*.....*New Albany 38652*.....*662-668-0462*.....*No Fax*
Ct. Rept......*Ramona Roberts*.....*242 Crossridge Cir.*.....*Mooreville 38857*.....*662-322-0503*.....*No Fax*
Ct. Admn......*Beth McNutt*.....*P.O. Box 7395*.....*Tupelo 38802*.....*662-432-2130*.....*No Fax*
D. Ct. Admn......*Kimela Bratton*.....*P.O. Box 7395*.....*Tupelo 38802*.....*662-432-2130*.....*No Fax*
D. Ct. Admn......*Ann Ryan*.....*P.O. Box 118*.....*Booneville 38829*.....*662-728-2366*.....*No Fax*
Staff Atty......*Jerry Tidwell*.....*P.O. Box 26*.....*New Albany 38652*.....*662-534-1900*.....*No Fax*
Staff Atty......*Cassi G. Hill*.....*P.O. Box 7395*.....*Tupelo 38802*.....*662-432-2133*.....*No Fax*
Staff Atty......*Rhonda Allred*.....*P.O. Box 118*.....*Booneville 38829*.....*662-728-2366*.....*(f) 662-720-1293*

SECOND CHANCERY DISTRICT (Jasper, Newton, & Scott Counties)

Judge.....*Robert M. Logan, Jr.*.....*P.O. Box 58*.....*Newton 39345*.....*601-627-0154*.....*(f) 601-900-4605*
Ct. Rept......*Ella J. Hardwick, CVR-M.*.....*110 Monterey Rd.*.....*Richland 39118*.....*601-951-9510*.....*601-469-3116*
Ct. Admn......*Stacie Shoemaker*.....*P.O. Box 58*.....*Newton 39345*.....*601-627-0154*.....*601-900-4605*

THIRD CHANCERY DISTRICT (DeSoto, Grenada, Montgomery, Panola, Tate, & Yalobusha Counties)

Judge.....*Mitchell M. Lundy, Jr.*.....*P.O. Drawer 471*.....*Grenada 38902*.....*662-226-1343*.....*No Fax*
Ct. Rept......*Kimberly McDowell*.....*P.O. Box 471*.....*Grenada 38902*.....*662-226-1343*.....*No Fax*
Ct. Admn......*Melanie Wells*.....*P.O. Drawer 471*.....*Grenada 38902*.....*662-226-1343*.....*No Fax*

Judge.....*Percy L. Lynchard, Jr.*.....*P.O. Box 340*.....*Hernando 38632*.....*662-469-8374*.....*No Fax*
Ct. Rept......*Kim Pointer*.....*P.O. Box 340*.....*Hernando 38632*.....*662-469-8374*.....*No Fax*
Ct. Admn......*Linda Stinson*.....*P.O. Box 340*.....*Hernando 38632*.....*662-469-8374*.....*No Fax*
Staff Atty......*Ty Scott*.....*P.O. Box 340*.....*Hernando 38632*.....*662-469-8374*.....*No Fax*

Judge.....*Vicki B. Daniels*.....*P.O. Box 1104*.....*Batesville 38606*.....*662-563-8715*.....*No Fax*
Ct. Rept......*Amanda F. Kisor*.....*1141 State Rd. 355*.....*Etta 38627*.....*662-563-8715*.....*No Fax*
Ct. Admn......*Chrystal M. Winters*.....*P.O. Box 1104*.....*Batesville 38606*.....*662-563-8715*.....*No Fax*
Staff Atty......*Bailey Peters*.....*P.O. Box 1104*.....*Batesville 38606*.....*662-563-8715*.....*No Fax*

FOURTH CHANCERY DISTRICT (Amite, Franklin, Pike, & Walthall Counties)

Judge.....*Debbra K. Halford*.....*P.O. Box 575*.....*Meadville 39653*.....*601-384-3833*.....*(f) 601-384-4349*
Ct. Rept......*Leah Nations*.....*1803 N. Duncan Ave., Apt. B, Amite, LA 70422*.....*601-431-1702*.....*No Fax*
Ct. Admn......*Stacey Campbell*.....*P.O. Box 524*.....*Liberty 39645*.....*601-384-3833*.....*601-384-4349*
Law Clerk.....*Victoria Herring*.....*P.O. Box 524*.....*Liberty 39645*.....*601-384-7825*.....*No Fax*

Judge.....*Wayne Smith*.....*P.O. Box 524*.....*Liberty 39645*.....*601-657-8588*.....*(f) 601-657-8688*
Ct. Rept......*Maury Parker*.....*426 Lemon B Rd.*.....*Slaughter, LA 70777*.....*225-937-9834*.....*601-657-8688*
D. Ct. Admn......*Mary Whittington*.....*P.O. Box 524*.....*Liberty 39645*.....*601-657-8588*.....*601-657-8688*

CHANCERY COURT JUDGES

FIFTH CHANCERY DISTRICT (Hinds County)

Judge	Tametrica E. Hodges	P.O. Box 686	Jackson 39205	601-968-6545.....(f)	601-949-2602
Ct. Rept.....	Vanessa Addison	P.O. Box 686	Jackson 39205	601-968-6554.....	601-949-2602
Ct. Admn.....	Tonya Anderson	P.O. Box 686	Jackson 39205	601-714-6309.....	601-973-5587
Law Clerk.....	Vacant.....	P.O. Box 686	Jackson 39205	601-354-6962.....	601-973-5587
Judge	Crystal Wise Martin	P.O. Box 686	Jackson 39205	601-968-6549....(f)	601-973-5587
Ct. Rept.....	Debra Williams	P.O. Box 686	Jackson 39205	601-968-6550.....	601-949-2602
Ct. Admn.....	D'Andrea L. Gilmore	P.O. Box 686	Jackson 39205	601-968-6521.....	601-973-5587
Law Clerk.....	Christopher Derrick.....	P.O. Box 686	Jackson 39205	601-354-6962.....	601-949-2602
Judge	Tiffany Grove	P.O. Box 686	Jackson 39205	601-968-6547....(f)	601-973-5587
Ct. Rept.....	Susan Gleason	P.O. Box 686	Jackson 39205	601-968-6548.....	601-973-5587
Ct. Admn.....	D'Andrea L. Gilmore	P.O. Box 686	Jackson 39205	601-968-6521.....	601-973-5587
Senior Staff Atty..	Rachel Bailey.....	P.O. Box 686	Jackson 39205	601-973-5571.....	601-973-5587
Judge	Dewayne Thomas	P.O. Box 686	Jackson 39205	601-968-6551.....(f)	601-973-5587
Ct. Rept.....	Jeanine Johnson	P.O. Box 686	Jackson 39205	601-968-6552.....	601-973-5587
Ct. Admn.....	Tonya Anderson	P.O. Box 686	Jackson 39205	601-714-6309.....	601-973-5587
Senior Staff Atty..	Rachel Bailey.....	P.O. Box 686	Jackson 39205	601-973-5571.....	601-973-5587

SIXTH CHANCERY DISTRICT (Attala, Carroll, Choctaw, Kemper, Neshoba, & Winston Counties)

Judge	D. Joseph Kilgore	P.O. Box 1006	Philadelphia 39350.....	601-656-1881....(f)	601-656-1884
Ct. Rept.....	Lindsey Williams	P.O. Box 1006	Philadelphia 39350	601-656-1881.....	601-656-1884
Ct. Admn.....	Heather C. Irby	P.O. Box 1006	Philadelphia 39350	601-656-1881.....	601-656-1884
Staff Atty.....	B. J. Morrow	P.O. Box 1006	Philadelphia 39350	601-656-1881.....	601-656-1884
Judge	Kiley Kirk	P.O. Box 387	Louisville 39339	662-773-6686....(f)	662-773-8650
Ct. Rept.....	Maryann Costa	P.O. Box 387	Louisville 39339	662-773-6686.....	601-773-8650
D. Ct. Admn.....	Erin Land	P.O. Box 387	Louisville 39339	662-773-6686.....	662-773-8650

SEVENTH CHANCERY DISTRICT (Bolivar, Coahoma, Leflore, Quitman, Tallahatchie, & Tunica Counties)

Judge	Willie J. Perkins, Sr.	P.O. Box 553	Greenwood 38935.....	662-453-1432.....(f)	662-455-7959
Ct. Rept.....	Valera Knight.....	P.O. Box 82	Taylor 38673	662-816-9863.....	662-455-7959
Ct. Admn.....	Tanessa House	P.O. Box 553	Greenwood 38935	662-453-1432.....	662-455-7959
Law Clerk	Damion Richardson	P.O. Box 553	Greenwood 38935	662-453-1432.....	662-455-7959
Judge	Catherine Farris-Carter	P.O. Box 1787	Cleveland 38732.....	662-843-2111....(f)	662-843-3382
Ct. Rept.....	Vickie Kite	P.O. Box 1787	Cleveland 38732	662-843-2111.....	662-843-3382
Ct. Admn	Bennie Ruth Parks	P.O. Box 1787	Cleveland 38732	662-843-2111.....	662-843-3382
Law Clerk	Jervarious Prescott	P.O. Box 1787	Cleveland 38732	662-843-2111.....	662-843-3382
Judge	W. M. Sanders.....	P.O. Box 473	Greenwood 38935.....	662-451-7289....(f)	662-451-7122
Ct. Rept.....	Tesa Barrett.....	P.O. Box 473	Greenwood 38935	662-455-1706.....	662-459-4133
Ct. Admn/Law Clerk..	Amanda Hargrove	P.O. Box 473	Greenwood 38935	662-451-7289.....	662-451-7122
D. Ct. Admn	Thelma Donley.....	P.O. Box 473	Greenwood 38935	662-451-7289.....	662-451-7122

EIGHTH CHANCERY DISTRICT (Hancock, Harrison, & Stone Counties)

Judge	Margaret Alfonso	P.O. Box 1446	Gulfport 39502.....	228-865-4096....(f)	228-863-6339
Ct. Rept.....	Jill Eades	P.O. Box 834	Gulfport 39502	228-865-4012.....	228-863-6339
Ct. Admn.....	Joy B. Danzey	P.O. Box 659	Gulfport 39502	228-865-4096.....	228-863-6339
Staff Atty.....	Margaret McArthur	P.O. Box 659	Gulfport 39502	228-863-4640.....	228-863-6339
Judge	Jim Persons	P.O. Box 457	Gulfport 39502.....	228-865-4096....(f)	228-863-6339
Ct. Rept.....	Judi Schultz	P.O. Box 659	Gulfport 39502	228-865-4011.....	228-863-6339
Ct. Admn.....	Joy B. Danzey	P.O. Box 659	Gulfport 39502	228-865-4096.....	228-863-6339
Law Clerk III	Chelsea Crittenden	P.O. Box 659	Gulfport 39502	228-863-4790.....	228-863-6339
Judge	Jennifer Schloegel	P.O. Box 986	Gulfport 39502.....	228-865-4008....(f)	228-863-6339
Ct. Rept.....	Anne Edwards.....	540 Commagre Blvd.	Bay St. Louis 39520	228-865-4008.....	228-865-1646
Ct. Admn.....	Brooke Pollard	P.O. Box 659	Gulfport 39502	228-865-4008.....	228-865-1646
Law Clerk III	Jamie Cook.....	P.O. Box 659	Gulfport 39502	228-865-4013.....	228-865-1646
Judge	Carter Bise	P.O. Box 1542	Gulfport 39502.....	228-865-4008....(f)	228-865-1646
Ct. Rept.....	Tracey G. Bertrand	P.O. Box 1542	Gulfport 39502	228-865-1639.....	228-865-1646
Ct. Admn.....	Brooke Pollard	P.O. Box 659	Gulfport 39502	228-865-4008.....	228-865-1646
Law Clerk III	Lindsey Harris	P.O. Box 659	Gulfport 39502	228-863-4639.....	228-865-1646

CHANCERY COURT JUDGES

NINTH CHANCERY DISTRICT (Humphreys, Issaquena, Sharkey, Sunflower, Warren, & Washington Counties)

Judge Bennie L. Richard P.O. Box 1762 Greenville 38702 662-334-2685....(f) 662-334-2782
 Ct. Rept. Lynette W. Grimmatt P.O. Box 1762 Greenville 38702 662-334-2685 662-334-2782
 Ct. Admn. Carnice L. Woods P.O. Box 1762 Greenville 38702 662-334-2685 662-334-2782
 Law Clerk Lorna D. Frazier P.O. Box 1762 Greenville 38702 662-334-2685 662-334-2782

Judge Vicki R. Barnes P.O. Box 351 Vicksburg 39181 601-636-8327....(f) 601-630-8021
 Ct. Rept. Ashley Hagg P.O. Box 351 Vicksburg 39181 601-636-8327 601-630-8021
 Ct. Admn. Cynthia Hunter P.O. Box 351 Vicksburg 39181 601-636-8327 601-630-8021

Judge Debra Giles P.O. Box 850 Indianola 38751 662-887-7070....(f) 662-887-7071
 Ct. Admn. Jaylonzia Jones P.O. Box 850 Indianola 38751 662-887-7070 662-887-7071
 Law Clerk Hannah Gammill P.O. Box 850 Indianola 38751 662-887-7070 662-887-7071

TENTH CHANCERY DISTRICT (Forrest, Lamar, Marion, Pearl River, & Perry Counties)

Judge Rhea H. Sheldon P.O. Box 1977 Hattiesburg 39403 601-545-6079....(f) 601-545-6038
 Ct. Rept. Kimmie Roberts 250 Broad St. Ste. 12 Columbia 39429 601-736-2220 601-736-4166
 District Ct. Admn. Lisa Stringer 250 Broad St. Ste. 12 Columbia 39429 601-736-2220 601-736-4166
 Ct. Admn. Joy Haley P.O. Box 1977 Hattiesburg 39403 601-545-6079 601-545-6038
 Staff Atty. Stephanie Walker P.O. Box 1977 Hattiesburg 39403 601-545-6079 601-545-6038

Judge Sheila Havard Smallwood ... P.O. Box 1977 Hattiesburg 39403 601-545-6079....(f) 601-545-6038
 Ct. Rept. Stacy Head P.O. Box 1977 Hattiesburg 39403 601-545-6079 601-545-6038
 District Ct. Admn. Lisa Stringer 250 Broad St. Ste. 12 Columbia 39429 601-736-2220 601-736-4166
 Ct. Admn. Gloria Mooror P.O. Box 1977 Hattiesburg 39403 601-545-6079 601-545-6038
 Staff Atty. Sasha Payne P.O. Box 1977 Hattiesburg 39403 601-545-6079 601-545-6038

Judge Chad Smith P.O. Box 1977 Hattiesburg 39403 601-545-6079....(f) 601-545-6038
 Ct. Rept. Lisa Ladner P.O. Box 1977 Hattiesburg 39403 601-545-6079 601-545-6038
 District Ct. Admn. Lisa Stringer 250 Broad St. Ste. 12 Columbia 39429 601-736-2220 601-736-4166
 Ct. Admn. Gloria Mooror P.O. Box 1977 Hattiesburg 39403 601-545-6079 601-545-6038
 Staff Atty. Kristin McGee P.O. Box 1977 Hattiesburg 39403 601-545-6079 601-545-6038

Judge Chase Ford Morgan P.O. Box 1977 Hattiesburg 39403 601-545-6079....(f) 601-545-6038
 Ct. Rept. Twila Jordan-Hoover P.O. Box 1977 Hattiesburg 39403 601-545-6079 601-545-6038
 District Ct. Admn. Lisa Stringer 250 Broad St. Ste. 12 Columbia 39429 601-736-2220 601-736-4166
 Ct. Admn. Joy Haley P.O. Box 1977 Hattiesburg 39403 601-545-6079 601-545-6038
 Staff Atty. Alex Shoemaker P.O. Box 1977 Hattiesburg 39403 601-545-6079 601-545-6038

ELEVENTH CHANCERY DISTRICT (Holmes, Leake, Madison, & Yazoo Counties)

Judge Robert G. Clark III P.O. Box 39 Lexington 39095 662-834-1285....(f) 662-834-9688
 Ct. Rept. Amanda B. Vanlandingham .. P.O. Box 39 Lexington 39095 662-834-1285 662-834-9688
 Ct. Admn. Sheila Lewis P.O. Box 39 Lexington 39095 662-834-1285 662-834-9688
 Staff Atty. Patricia Chatelain P.O. Box 39 Lexington 39095 662-834-1285 662-834-9688

Judge Cynthia Brewer P.O. Box 404 Canton 39046 601-855-5512....(f) 601-859-0795
 Ct. Rept. Carrie McDill P.O. Box 404 Canton 39046 601-855-5512 601-859-0795
 Ct. Admn. Regina L. Ferguson P.O. Box 404 Canton 39046 601-855-5512 601-859-0795
 Staff Atty. Megan F. Mawhorter P.O. Box 404 Canton 39046 601-855-5512 601-859-0795

Judge James C. Walker P.O. Box 404 Canton 39046 601-855-5707....(f) 601-859-0795
 Ct. Rept. Tina Wilkinson P.O. Box 404 Canton 39046 601-855-5745 601-859-0795
 Ct. Admn. Susan Edgar P.O. Box 404 Canton 39046 601-855-5707 601-859-0795
 Staff Atty. Emily Sumrall P.O. Box 404 Canton 39046 601-855-5746 601-859-0795

TWELFTH CHANCERY DISTRICT (Clarke & Lauderdale Counties)

Judge Amanda Rainey 612 22nd Ave. S. Meridian 39301-6116 601-482-9729....(f) 601-474-3798
 Ct. Rept. Cindy James 612 22nd Ave. S. Meridian 39301-6116 601-482-9729 601-474-3798
 Ct. Admn. Brandi Coghlan 612 22nd Ave. S. Meridian 39301-6116 601-482-9729 601-474-3798
 Staff Atty. Karen Todd 612 22nd Ave. S. Meridian 39301-6116 601-486-4920 601-474-3798

Judge Charles E. (Charlie) Smith ... 612 22nd Ave. S. Meridian 39301-6116 601-482-9729....(f) 601-474-3798
 Ct. Rept. Megan Wilson 612 22nd Ave. S. Meridian 39301-6116 601-482-9729 601-474-3798
 Ct. Admn. Brandi Coghlan 612 22nd Ave. S. Meridian 39301-6116 601-482-9729 601-474-3798
 Staff Atty. Karen Todd 612 22nd Ave. S. Meridian 39301-6116 601-486-4920 601-474-3798

CHANCERY COURT JUDGES

THIRTEENTH CHANCERY DISTRICT (Covington, Jefferson Davis, Lawrence, Simpson, & Smith Counties)

Judge *David Shoemaker* P.O. Box 1678 Collins 39428 601-765-8284.....(f) 601-765-8282
 Ct. Rept. *Susanne Eaton* 503 Gambrell St. Taylorsville 39168 601-765-8284 601-765-8282
 Ct. Rept. *Debbie Williams* 18 Lee Mathis Cir. Collins 39428 601-765-8284 601-765-8282
 Ct. Admn. *Donna Walker* P.O. Box 1678 Collins 39428 601-765-8284 601-765-8282
 Staff Atty. *Deborah Kennedy* 2540 SCR 18 Mize 39116 601-765-8284 601-765-8282

Judge *Gerald Martin* P.O. Box 325 Raleigh 39153 601-822-5017.....(f) 601-822-5027
 Ct. Rept. *Susanne Eaton* 503 Gambrell St. Taylorsville 39168 601-822-5017 601-822-5027
 Ct. Rept. *Debbie Williams* 18 Lee Mathis Cir. Collins 39428 601-822-5017 601-822-5027
 Ct. Admn. *Cindy Bray* P.O. Box 325 Raleigh 39153 601-822-5017 601-822-5027
 Staff Atty. *Deborah Kennedy* 2540 SCR 18 Mize 39116 601-822-5017 601-822-5027

FOURTEENTH CHANCERY DISTRICT (Chickasaw, Clay, Lowndes, Noxubee, Oktibbeha, & Webster Counties)

Judge *Paula Drungole-Ellis* P.O. Box 186 Starkville 39760 662-323-5130.....(f) 662-338-1068
 Ct. Rept. *Susan L. Alfroid* 400 Whitney Cv. Oxford 38655 662-323-5130 662-339-1068
 Ct. Admn. *Molly Jackson* 101 E. Main St. Starkville 39759 662-323-5130 662-339-1068
 Staff Atty. *Patricia Rives* P.O. Box 684 Columbus 39703 662-329-5844 662-241-1913

Judge *Rodney Faver* 101 E. Main St. Starkville 39759 662-323-5130.....(f) 662-338-1068
 Ct. Rept. *Leigh Pettit* 442 E. Madison St. Houston 38851 662-323-5130 662-338-1068
 Ct. Admn. *Molly Jackson* 101 E. Main St. Starkville 39759 662-323-5130 662-339-1068
 Staff Atty. *Patricia Rives* P.O. Box 684 Columbus 39703 662-329-5844 662-241-1913

Judge *Joseph N. (Joe) Studdard* P.O. Box 684 Columbus 39703 662-329-5844.....(f) 662-241-1913
 Ct. Rept. *Melissa Grimes* P.O. Box 684 Columbus 39703 662-329-5844 662-241-1913
 D. Ct. Admn. *Cindy Strickland* P.O. Box 684 Columbus 39703 662-329-5844 662-241-1913
 Staff Atty. *Patricia Rives* P.O. Box 684 Columbus 39703 662-329-5844 662-241-1913

FIFTEENTH CHANCERY DISTRICT (Copiah & Lincoln Counties)

Judge *Joseph Durr* P.O. Box 1356 Brookhaven 39602 601-835-3437.....(f) 601-835-3401
 Ct. Rept. *Melissa Magee* P.O. Box 1356 Brookhaven 39602 601-835-3437 601-835-3401
 Ct. Admn. *Tammy Lewis* P.O. Box 1356 Brookhaven 39602 601-835-3437 601-835-3401
 Staff Atty. *Michael Gleason* P.O. Box 1356 Brookhaven 39602 601-835-3437 601-835-3401

SIXTEENTH CHANCERY DISTRICT (George, Greene, & Jackson Counties)

Judge *Mark Maples* P.O. Box 998 Pascagoula 39568 228-769-3035.....(f) 228-769-3424
 Ct. Rept. *Yulundar Marshall* P.O. Box 998 Pascagoula 39568 228-769-3465 228-769-3424
 Ct. Admn. *Brandy Mills* P.O. Box 998 Pascagoula 39568 228-769-3034 228-769-3367
 D. Ct. Admn. *Reba Parsley* P.O. Box 998 Pascagoula 39568 228-769-3453 228-769-3367
 Staff Atty III *Joseph Gerache* P.O. Box 998 Pascagoula 39568 228-769-0596 228-769-3189
 Staff Atty III *Kelly Cash* P.O. Box 998 Pascagoula 39568 228-769-0474 228-769-3424
 Paralegal *Cathi Hammonds* P.O. Box 998 Pascagoula 39568 228-769-3035 No Fax

Judge *Ashlee Cole* P.O. Box 998 Pascagoula 39568 228-769-3036.....(f) 228-769-3189
 Ct. Rept. *April Bordis* P.O. Box 998 Pascagoula 39568 228-769-3454 228-769-3400
 Ct. Admn. *Brandy Mills* P.O. Box 998 Pascagoula 39568 228-769-3034 228-769-3367
 D. Ct. Admn. *Reba Parsley* P.O. Box 998 Pascagoula 39568 228-769-3453 228-769-3367
 Staff Atty III *Joseph Gerache* P.O. Box 998 Pascagoula 39568 228-769-0596 228-769-3189
 Staff Atty III *Kelly Cash* P.O. Box 998 Pascagoula 39568 228-769-0474 228-769-3424
 Paralegal *Elizabeth Miller* P.O. Box 998 Pascagoula 39568 228-769-3036 228-769-3189

Judge *D. Neil Harris, Sr.* P.O. Box 998 Pascagoula 39568 228-769-3034.....(f) 228-769-3488
 Ct. Rept. *Linda McSwain* P.O. Box 998 Pascagoula 39568 228-769-3462 228-769-3488
 Ct. Admn./Paralegal. *Brandy Mills* P.O. Box 998 Pascagoula 39568 228-769-3034 228-769-3367
 D. Ct. Admn. *Reba Parsley* P.O. Box 998 Pascagoula 39568 228-769-3453 228-769-3367
 Staff Atty III *Joseph Gerache* P.O. Box 998 Pascagoula 39568 228-769-0596 228-769-3189
 Staff Atty III *Kelly Cash* P.O. Box 998 Pascagoula 39568 228-769-0474 228-769-3424

SEVENTEENTH CHANCERY DISTRICT (Adams, Claiborne, Jefferson, & Wilkinson Counties)

Judge *E. Vincent Davis* 115 S. Wall St. Natchez 39120 601-442-7454.....(f) 601-445-7973
 Ct. Rept. *Jessica Davis* 115 S. Wall St. Natchez 39120 601-442-7454 601-445-7973
 Ct. Rept. *AnnaBelle Wilson* 115 S. Wall St. Natchez 39120 601-442-7454 601-445-7973
 Ct. Admn. *Carla Allgood* 115 S. Wall St. Natchez 39120 601-442-7454 601-445-7973

Judge *George Ward* 115 S. Wall St. Natchez 39120 601-442-7454.....(f) 601-445-7973
 Ct. Rept. *Katie Northway* 115 S. Wall St. Natchez 39120 601-442-7454 601-445-7973
 Ct. Rept. *AnnaBelle Wilson* 115 S. Wall St. Natchez 39120 601-442-7454 601-445-7973
 Ct. Admn. *Carla Allgood* 115 S. Wall St. Natchez 39120 601-442-7454 601-445-7973
 Staff Atty *Katie W. Freiburger* 115 S. Wall St. Natchez 39120 601-442-7454 601-445-7973

CHANCERY COURT JUDGES

EIGHTEENTH CHANCERY DISTRICT (Benton, Calhoun, Lafayette, Marshall, & Tippah Counties)

<i>Judge</i>	<i>Lawrence L. (Larry) Little</i>	<i>300 N. Lamar Blvd, Ste. 208, Oxford 38655</i>	<i>662-236-0232</i>	<i>(f) 662-234-8057</i>
<i>Ct. Rept.</i>	<i>Tiffany Seawright</i>	<i>3770 CR-200</i>	<i>Tiptersville 38674</i>	<i>662-587-1435</i> <i>662-234-8057</i>
<i>Ct. Admin.</i>	<i>Jennifer Kincaid</i>	<i>P.O. Box 49</i>	<i>Oxford 38655</i>	<i>662-236-0233</i> <i>662-234-6996</i>
<i>Staff Atty</i>	<i>Tara Scruggs</i>	<i>300 N. Lamar Blvd, Ste. 208, Oxford 38655</i>	<i>662-236-0232</i>	<i>662-234-8057</i>
<i>Judge</i>	<i>Robert Q. Whitwell</i>	<i>P.O. Box 49</i>	<i>Oxford 38655</i>	<i>662-236-0233</i> <i>(f) 662-234-6996</i>
<i>Ct. Rept.</i>	<i>Kathy C. Bruce</i>	<i>P.O. Box 49</i>	<i>Oxford 38655</i>	<i>662-236-0233</i> <i>662-234-6996</i>
<i>Ct. Admin.</i>	<i>Jennifer Kincaid</i>	<i>P.O. Box 49</i>	<i>Oxford 38655</i>	<i>662-236-0233</i> <i>662-234-6996</i>
<i>Ct. Admin.</i>	<i>Marsha Kisner</i>	<i>P.O. Box 49</i>	<i>Oxford 38655</i>	<i>662-236-0233</i> <i>662-234-6996</i>
<i>Staff Atty</i>	<i>Samantha Weathersbee</i>	<i>P.O. Box 49</i>	<i>Oxford 38655</i>	<i>662-236-0233</i> <i>662-234-6996</i>

NINETEENTH CHANCERY DISTRICT (Jones & Wayne Counties)

<i>Judge</i>	<i>Billie Graham</i>	<i>P.O. Box 1961</i>	<i>Laurel 39441</i>	<i>601-428-7625</i> <i>(f) 601-428-3119</i>
<i>Ct. Rept.</i>	<i>Alana Blackledge</i>	<i>P.O. Box 1961</i>	<i>Laurel 39441</i>	<i>601-428-3625</i> <i>601-428-3119</i>
<i>Ct. Admn.</i>	<i>Noelle McKinnon</i>	<i>P.O. Box 1961</i>	<i>Laurel 39441</i>	<i>601-428-7625</i> <i>601-428-3119</i>
<i>Staff Atty</i>	<i>Sarah McCormick</i>	<i>P.O. Box 1961</i>	<i>Laurel 39441</i>	<i>601-428-3637</i> <i>601-428-3119</i>

TWENTIETH CHANCERY DISTRICT (Rankin County)

<i>Judge</i>	<i>Troy Odom</i>	<i>P.O. Box 700</i>	<i>Brandon 39043</i>	<i>601-825-9208</i>	<i>No Fax</i>
<i>Ct. Rept.</i>	<i>Miranda Schoggen</i>	<i>P.O. Box 700</i>	<i>Brandon 39043</i>	<i>601-825-9227</i>	<i>No Fax</i>
<i>Ct. Admn.</i>	<i>Lori W. Hill</i>	<i>P.O. Box 700</i>	<i>Brandon 39043</i>	<i>601-825-9208</i>	<i>No Fax</i>
<i>Staff Atty</i>	<i>Amanda Newman</i>	<i>P.O. Box 700</i>	<i>Brandon 39043</i>	<i>601-825-9226</i>	<i>No Fax</i>
<i>Judge</i>	<i>John C. McLaurin, Jr</i>	<i>P.O. Box 700</i>	<i>Brandon 39043</i>	<i>601-591-4722</i>	<i>No Fax</i>
<i>Ct. Rept.</i>	<i>Karen Hall</i>	<i>P.O. Box 700</i>	<i>Brandon 39043</i>	<i>601-591-4711</i>	<i>No Fax</i>
<i>Ct. Admn.</i>	<i>Betsy Boone</i>	<i>P.O. Box 700</i>	<i>Brandon 39043</i>	<i>601-591-4722</i>	<i>No Fax</i>
<i>Staff Atty</i>	<i>Amanda Newman</i>	<i>P.O. Box 700</i>	<i>Brandon 39043</i>	<i>601-825-9226</i>	<i>No Fax</i>
<i>Judge</i>	<i>Haydn J. Roberts</i>	<i>P.O. Box 700</i>	<i>Brandon 39043</i>	<i>601-824-2448</i>	<i>No Fax</i>
<i>Ct. Rept.</i>	<i>Leigh Ann Dewease</i>	<i>P.O. Box 700</i>	<i>Brandon 39403</i>	<i>601-824-2448</i>	<i>No Fax</i>
<i>D. Ct. Admn.</i>	<i>Shanna Spann</i>	<i>P.O. Box 700</i>	<i>Brandon 39403</i>	<i>601-824-2448</i>	<i>No Fax</i>
<i>Staff Atty</i>	<i>Amanda Newman</i>	<i>P.O. Box 700</i>	<i>Brandon 39403</i>	<i>601-825-9226</i>	<i>No Fax</i>
<i>Law Clerk</i>	<i>Macy Mitchell</i>	<i>P.O. Box 700</i>	<i>Brandon 39403</i>	<i>601-591-4770</i>	<i>No Fax</i>

Updated September 27, 2023

CHANCERY COURT TERMS

(Chapter 502, Laws of 1985)

FIRST CHANCERY DISTRICT

Jacqueline Mask, Tupelo
Michael Malski, Amory
Stephen T. Bailey, Tupelo
Bradley D. Tennison, Booneville

Alcorn County

Third Monday of March, eight (8) days
Fourth Monday of June, four (4) days
First Monday of September, seven (7) days
Second Monday of December, four (4) days

Itawamba County

First Monday of April, four (4) days
First Monday of August, four (4) days
First Monday of December, four (4) days

Lee County

Second Monday of January, four (4) days
Second Monday of April, eight (8) days
First Monday of July, fifteen (15) days
Second Monday of October, eight (8) days

Monroe County

Third Monday of January, seven (7) days
Third Monday of May, eight (8) days
Third Monday of September, eight (8) days

Pontotoc County

First Monday of February, four (4) days
First Monday of June, four (4) days
Second Monday of August, four (4) days
First Monday of October, four (4) days

Prentiss County

Second Monday of March, four (4) days
First Monday of May, four (4) days
Fourth Monday of July, four (4) days
Fourth Monday of November, four (4) days

Tishomingo County

Third Monday of February, three (3) days
Third Monday of June, four (4) days
Second Monday of October, four (4) days

Union County

Second Monday of February, four (4) days
Fourth Monday of June, four (4) days
Third Monday of October, four (4) days

SECOND CHANCERY DISTRICT

Robert M. Logan, Jr., Newton

Jasper County - First District

Fourth Monday of January, one (1) week
Third Monday of May, one (1) week
Fourth Monday of September, one (1) week

Jasper County - Second District

Second Monday of January, two (2) weeks
Second Monday of May, two (2) weeks
First Monday of September, two (2) weeks

Newton County

First Monday of February, two (2) weeks
Second Monday of June, two (2) weeks
First Monday of November, two (2) weeks

Scott County

First Monday of March, two (2) weeks
First Monday of August, two (2) weeks
Second Monday of December, two (2) weeks

THIRD CHANCERY DISTRICT

Mitchell M. Lundy, Jr., Grenada
Percy L. Lynchard, Jr., Hernando
Vicki B. Daniels, Batesville

DeSoto County

January 2, five (5) weeks
February 12, two (2) weeks
March 4, four (4) weeks
April 1, five (5) weeks
May 6, four (4) weeks
June 3, four (4) weeks
July 1, five (5) weeks
August 12, two (2) weeks
September 3, five (5) weeks
October 14, three (3) weeks
November 4, three (3) weeks
December 2, three (3) weeks

Grenada County

January 2, four (4) days (Lynchard)
February 20, four (4) days (Lundy)
March 4, one (1) week (Daniels)
March 25, one (1) week (Lundy)
April 30, four (4) days (Lynchard)
May 28, four (4) days (Lundy)
June 3, one (1) week (Daniels)
July 15, one (1) week (Lundy)
August 19, one (1) week (Lynchard)
August 26, one (1) week (Daniels)
October 7, one (1) week (Lynchard)
November 4, one (1) week (Daniels)
December 2, one (1) week, (Daniels)

Montgomery County

January 22, one (1) week (Lynchard)
March 18, one (1) week (Lundy)
July 22, one (1) week (Lundy)
August 5, one (1) week (Daniels)

Panola County - First District

January 22, one (1) week (Lundy)
March 18, one (1) week (Daniels)
June 10, one (1) week (Lynchard)
July 29, one (1) week (Daniels)
August 12, one (1) week (Daniels)
September 16, one (1) week (Lundy)

Panola County - Second District

May 6, one (1) week (Lynchard)
October 28, one (1) week (Lundy)

Tate County

January 16, four (4) days (Daniels)
February 5, one (1) week (Daniels)
February 26, one (1) week (Lynchard)
April 8, one (1) week (Lynchard)
May 13, one (1) week (Lundy)
June 17, one (1) week (Lundy)
July 22, one (1) week (Lynchard)
August 5, one (1) week (Lundy)
September 23, one (1) week (Lynchard)
November 4, one (1) week (Lynchard)
December 9, one (1) week (Daniels)

Yalobusha County - First District

April 1, one (1) week (Lynchard)
September 30, one (1) week (Lundy)

Yalobusha County - Second District

January 8, one (1) week (Daniels)
February 5, one (1) week (Lundy)

CHANCERY COURT TERMS

(Chapter 502, Laws of 1985)

FOURTH CHANCERY DISTRICT

Debbra K. Halford, Meadville
Wayne Smith, Liberty

Amite County

February 20-23, one (1) week (Halford)
March 11-15, one (1) week (Smith)
April 15-19, one (1) week (Halford)
May 20-24, one (1) week (Smith)
June 24-28, one (1) week (Halford)
August 19-23, one (1) week (Smith)
August 26-30, one (1) week (Halford)
October 7-11, one (1) week (Halford)
October 14-18, one (1) week (Smith)
December 16-20, one (1) week (Smith)

Franklin County

January 8-12, one (1) week (Smith)
January 16-19, one (1) week (Halford)
March 18-22, one (1) week (Halford)
April 15-19, one (1) week (Smith)
July 15-18, one (1) week (Halford)
July 22-25, one (1) week (Smith)
September 16-20, one (1) week (Halford)
November 4-8, one (1) week (Smith)
November 12-15, one (1) week (Halford)

Pike County

January 8-12, one (1) week (Halford)
January 17-19, one (1) week (Smith)
February 12-16, one (1) week (Halford)
February 20-23, one (1) week (Smith)
March 11-15, one (1) week (Halford)
March 25-28, one (1) week (Smith)
April 8-12, one (1) week (Halford)
May 6-10, one (1) week (Halford)
May 13-17, one (1) week (Smith)
June 10-14, one (1) week (Halford)
June 24-28, one (1) week (Smith)
July 15-19, one (1) week (Smith)
August 12-15, one (1) week (Smith)
August 19-23, one (1) week (Halford)
September 9-13, one (1) week (Halford)
September 16-20, one (1) week (Smith)
October 7-11, one (1) week (Smith)
November 4-8, one (1) week (Halford)
November 12-15, one (1) week (Smith)
December 9-13, one (1) week (Halford)

Walthall County

February 12-16, one (1) week (Smith)
March 25-28, one (1) week (Halford)
April 8-12, one (1) week (Smith)
May 20-24, one (1) week (Halford)
June 10-14, one (1) week (Smith)
August 12-16, one (1) week (Halford)
September 9-13, one (1) week (Smith)
October 14-18, one (1) week (Halford)
December 9-13, one (1) week (Smith)
December 17-20, one (1) week (Halford)

FIFTH CHANCERY DISTRICT

Tametrice E. Hodges, Jackson
Crystal Wise Martin, Jackson
Tiffany Grove, Jackson
Dewayne Thomas, Jackson

Hinds County - First District, Jackson

From and after January 1, 2000, the dates upon which court shall be held in the First Judicial District of Hinds County shall be the same dates State agencies and political subdivisions are open for business, excluding legal holidays. Miss. Code Ann., § 9-5-3(1), (1972), as amended by Chapter 564, Laws of 1994.

Hinds County - Second District, Raymond

Second Monday of February, one (1) week
Second Monday of June, one (1) week
Third Wednesday of August, one (1) week
Second Monday of October, one (1) week

SIXTH CHANCERY DISTRICT*

D. Joseph Kilgore, Philadelphia
Kiley Kirk, Louisville

Attala County

Second Monday of January, two (2) weeks (Kirk)
Second Monday of April, one (1) week (Kilgore)
Second Monday of July, two (2) weeks (Kilgore)
Second Monday of October, one (1) week (Kirk)

Carroll County - First District, Carrollton

Fourth Monday of January, one (1) week (Kilgore)
Fourth Monday of June, one (1) week (Kirk)

Carroll County - Second District, Vaiden

Third Monday of April, one (1) week (Kirk)
Third Monday of October, one (1) week (Kilgore)

Choctaw County

Third Monday of March, one (1) week (Kirk)
Third Monday of June, one (1) week (Kilgore)
Third Monday of September, one (1) week (Kilgore)
Third Monday of December, one (1) week (Kirk)

Kemper County

Second Monday of March, one (1) week (Kirk)
Second Monday of June, one (1) week (Kilgore)
Second Monday of September, one (1) week (Kilgore)
Second Monday of December, one (1) week (Kirk)

Neshoba County

Fourth Monday of February, one (1) week (Kilgore)
Fourth Monday of May, two (2) weeks (Kirk)
Fourth Monday of August, one (1) week (Kirk)
Fourth Monday of November, two (2) weeks (Kilgore)

Winston County

Third Monday of January, one (1) week (Kilgore)
Fourth Monday of March, two (2) weeks (Kilgore)
Fourth Monday of July, one (1) week (Kirk)
Fourth Monday of September, one (1) week (Kirk)

SEVENTH CHANCERY DISTRICT

Willie J. Perkins, Sr., Greenwood
Catherine Farris-Carter, Cleveland
W. M. Sanders, Greenwood

Bolivar County - First District, Rosedale

Second Monday of January, one (1) week (Farris-Carter)
Third Monday of April, one (1) week (Sanders)
Third Monday of October, one (1) week (Perkins)

Bolivar County - Second District, Cleveland

Third Monday of January, one (1) week (Sanders)
Fourth Monday of April, one (1) week (Perkins)
Fourth Monday of October, one (1) week (Sanders)

Coahoma County

First Monday of April, two (2) weeks
Third Monday of June, two (2) weeks
Fourth Monday of September, two (2) weeks (Farris-Carter)
First Monday of December, two (2) weeks (Farris-Carter)

CHANCERY COURT TERMS

(Chapter 502, Laws of 1985)

Leflore County

Second Monday of February, three (3) weeks
Second Monday of May, three (3) weeks
Fourth Monday of August, three (3) weeks
First Monday of December, three (3) weeks

Quitman County

First Monday of February, one (1) week (Sanders)
Fourth Monday of May, one (1) week (Perkins)
Third Monday of August, one (1) week (Farris-Carter)
Second Monday of November, two (2) weeks

Tallahatchie County - First District, Charleston

First Monday of January, one (1) week (Farris-Carter)
Third Monday of April, one (1) week (Sanders)
Third Monday of October, one (1) week (Perkins)

Tallahatchie County - Second District, Sumner

Second Monday of January, one (1) week (Sanders)
Fourth Monday of April, one (1) week (Perkins)
Fourth Monday of October, one (1) week (Sanders)

Tunica County

Fourth Monday of January, one (1) week (Farris-Carter)
First Monday of June, one (1) week (Sanders)
Third Monday of September, one (1) week (Sanders)
Fourth Monday of November, one (1) week (Perkins)

EIGHTH CHANCERY DISTRICT

James Persons, Gulfport
Jennifer T. Schloegel, Gulfport
Margaret Alfonso, Gulfport
Carter Bise, Gulfport

Harrison County (Simultaneously in First & Second Judicial Districts)

First Monday of January, two (2) weeks
Third Monday of January, two (2) weeks
First Monday of March, two (2) weeks
Third Monday of March, two (2) weeks
First Monday of May, two (2) weeks
Third Monday of May, two (2) weeks
First Monday of July, two (2) weeks
Third Monday of July, two (2) weeks
First Monday of September, two (2) weeks
Third Monday of September, two (2) weeks
First Monday of November, two (2) weeks
Third Monday of November, two (2) weeks

Hancock County

Second Monday of January, three (3) weeks
Fourth Monday of February, one (1) week
Second Monday of March, three (3) weeks
Fourth Monday of April, one (1) week
Second Monday of May, three (3) weeks
Fourth Monday of June, one (1) week
Second Monday of July, three (3) weeks
Fourth Monday of August, one (1) week
Second Monday of September, three (3) weeks
Fourth Monday of October, one (1) week
Second Monday of November, three (3) weeks
Fourth Monday of December, one (1) week

Stone County

First Monday of February, one (1) week
First Monday of April, one (1) week
First Monday of June, one (1) week
First Monday of August, one (1) week
First Monday of October, one (1) week
First Monday of December, one (1) week

NINTH CHANCERY DISTRICT

Debra Giles, Indianola
Bennie L. Richard, Greenville
Vicki R. Barnes, Vicksburg

Humphreys, Issaquena, Sharkey, Sunflower, Warren, & Washington Counties

In each of the various counties comprising the Ninth Chancery Court District, the Chancery Court shall be in term commencing on the first business day of each month and terminating on the last business day of said month.

TENTH CHANCERY DISTRICT

Rhea H. Sheldon, Hattiesburg
Sheila Havard Smallwood, Hattiesburg
Chad Smith, Hattiesburg
Chase Ford Morgan, Hattiesburg

Forrest County

Commencing on the first business day of each calendar month and terminating on the last business day of said month.

(A Chancellor will be regularly sitting not less than three weeks in each month with the exception of March, June, August, and September where each Chancellor will be sitting not less than two weeks each month.)

Pearl River County

Commencing on the first business day of each calendar month and terminating on the last business day of said month.

(A Chancellor will be regularly sitting not less than three weeks in each month with the exception of December.)

Lamar, Marion, & Perry Counties

Commencing on the first business day of the months of January, March, May, July, September, and November and terminating at the end of every second month thereafter on the last business day of the months of February, April, June, August, October, and December.

(A Chancellor will be regularly sitting not less than four weeks each term for Lamar County, not less than two weeks each term for Marion County, and not less than one week each term for Perry County.)

ELEVENTH CHANCERY DISTRICT

Cynthia Lee Brewer, Canton
Robert G. Clark III, Lexington
James C. Walker, Canton

Holmes, Leake, Madison, & Yazoo Counties

In each of the various Counties comprising the Eleventh Chancery Court District, the Chancery Court shall be in term commencing on the first business day of each calendar month and terminating on the last business day of said month.

CHANCERY COURT TERMS

(Chapter 502, Laws of 1985)

TWELFTH CHANCERY DISTRICT

Amanda Rainey, Meridian
Charles E. (Charlie) Smith, Meridian

Clarke & Lauderdale Counties

Terms shall commence on the first Monday of each calendar month and terminate on the Friday immediately preceding the first Monday of the next succeeding calendar month.

THIRTEENTH CHANCERY DISTRICT

David Shoemake, Collins
Gerald Martin, Raleigh

Covington County

Fifth Monday of January, six (6) days
Second Monday of February, six (6) days
Fourth Monday of March, six (6) days
Second Monday in April, six (6) days
Third Monday of May, six (6) days
Fourth Monday of May, six (6) days
Second Monday of July, six (6) days
Second Monday of August, six (6) days
Third Monday of September, six (6) days
First Monday of September, six (6) days
First Monday of December, six (6) days
Second Monday of December, six (6) days

Jefferson Davis County

Second Monday of January, six (6) days
Fourth Monday in January, six (6) days
First Monday of March, six (6) days
Fourth Monday of March, six (6) days
Second Monday of May, six (6) days
First Monday of June six (6) days
Third Monday of July, six (6) days
First Monday of September, six (6) days
Second Monday of October, six (6) days
Second Monday of November, six (6) days

Lawrence County

Second Monday of January, six (6) days
Fourth Monday of January, six (6) days
Second Monday of March, six (6) days
Third Monday of March, six (6) days
First Monday of May, six (6) days
Third Monday of May, six (6) days
Third Monday of July, six (6) days
Third Monday of August, six (6) days
Fourth Monday of September, six (6) days
Fifth Monday of September, six (6) days
Third Monday of November, six (6) days
Third Monday of December, six (6) days

Simpson County

First Monday of February, six (6) days
Second Monday of February, six (6) days
Second Monday of April, six (6) days
Third Monday of April, six (6) days
First Monday of June, six (6) days
Fourth Monday of June, six (6) days
Fifth Monday of July, six (6) days
First Monday of August, six (6) days
Third Monday of October, six (6) days
Fifth Monday of October, six (6) days
First Monday of November, six (6) days
Third Monday of December, six (6) days

Smith County

Third Monday in January, six (6) days
Third Monday of February, six (6) days
First Monday of March, six (6) days
Third Monday of April, six (6) days
First Monday of May, six (6) days

Fourth Monday of June, six (6) days
Second Monday of August, six (6) days
Fourth Monday of August, six (6) days
Fourth Monday of September, six (6) days
Second Monday of October, six (6) days
Second Monday of November, six (6) days
Second Monday of December, six (6) days

FOURTEENTH CHANCERY DISTRICT

Rodney Faver, Okolona
Paula Drungole-Ellis, Starkville
Joseph N. (Joe) Studdard, Columbus

Chickasaw County - First District, Houston

Fourth Monday of February, one (1) week
Second Monday of June, one (1) week
Fourth Monday of September, one (1) week
Fourth Monday of November, one (1) week

Chickasaw County - Second District, Okolona

Third Monday of January, one (1) week
Second Monday of May, one (1) week
Fourth Monday of August, one (1) week
Second Monday of October, one (1) week

Clay County - West Point

Third Monday of February, one (1) week
Third Monday of May, one (1) week
Third Monday of August, one (1) week
Second Monday of November, one (1) week

Lowndes County - Columbus

Second Monday of January, four (4) weeks
Third Monday of February, two (2) weeks
Third Monday of March, one (1) week
Second Monday of April, one (1) week
Fourth Monday of April, one (1) week
Fourth Monday of August, one (1) week
Third Monday of September, one (1) week
First Monday of October, one (1) week
Third Monday of October, two (2) weeks
Fourth Monday of November, one (1) week

Noxubee County - Macon

First Monday of February, one (1) week
First Monday of May, one (1) week
First Monday of August, one (1) week
First Monday of November, one (1) week

Oktibbeha County - Starkville

Fifth Monday of January, one (1) week
Second Monday of February, one (1) week
First Monday of March, two (2) weeks
Second Monday of April, one (1) week
Second Monday of May, one (1) week
Fourth Monday of June, one (1) week
Fourth Monday of July, one (1) week
Second Monday of August, one (1) week
First Monday of September, two (2) weeks
Third Monday of October, one (1) week

Webster County - Walthall

Second Monday of February, one (1) week
First Monday of May, one (1) week
First Monday of August, one (1) week
Fourth Monday of November, one (1) week

FIFTEENTH CHANCERY DISTRICT

Joseph Durr, Brookhaven

Copiah County

January - Commence on the first Monday and end on Friday immediately preceding the first Monday

CHANCERY COURT TERMS

(Chapter 502, Laws of 1985)

of February.

March - Commence on the first Monday and end on Friday immediately preceding the first Monday of April.

May - Commence on the first Monday and end on Friday immediately preceding the first Monday of June.

July - Commence on the first Monday and end on Friday immediately preceding the first Monday of August.

September - Commence on the first Monday and end on Friday immediately preceding the first Monday of October.

November - Commence on the first Monday and end on Friday immediately preceding the first Monday of December.

In the event the Court starts on a Monday that is a state holiday, the Court term shall begin on the first Tuesday of the month.

Lincoln County

February - Commence on the first Monday and end on Friday immediately preceding the first Monday of March.

April - Commence on the first Monday and end on Friday immediately preceding the first Monday of May.

June - Commence on the first Monday and end on Friday immediately preceding the first Monday of July.

August - Commence on the first Monday and end on Friday immediately preceding the first Monday of September.

October - Commence on the first Monday and end on Friday immediately preceding the first Monday of November.

December - Commence on the first Monday and end on the Friday before the first Monday of January.

**In the event the Court starts on a Monday that is a state holiday, the Court term shall begin on the first Tuesday of the month.*

SIXTEENTH CHANCERY DISTRICT

Mark Maples, Pascagoula

Ashlee Cole, Pascagoula

D. Neil Harris, Sr., Pascagoula

George County

Second Monday of January, one (1) week
Second Monday of February, one (1) week
Second Monday of March, one (1) week
Second Monday of May, one (1) week
Second Monday of June, one (1) week
Second Monday of August, one (1) week
Second Monday of September, one (1) week
Second Monday of October, one (1) week
Second Monday of December, one (1) week

Greene County

First Monday of February, one (1) week
First Monday of April, one (1) week
First Monday of June, one (1) week
First Monday of August, one (1) week
First Monday of October, one (1) week
First Monday of December, one (1) week

Jackson County

First Monday of January, three (3) weeks
First Monday of February, three (3) weeks
First Monday of March, three (3) weeks
First Monday of April, three (3) weeks
First Monday of May, three (3) weeks
First Monday of June, three (3) weeks

First Monday of July, three (3) weeks
First Monday of August, three (3) weeks
First Monday of September, three (3) weeks
First Monday of October, three (3) weeks
First Monday of November, three (3) weeks
First Monday of December, two (2) weeks

SEVENTEENTH CHANCERY DISTRICT

E. Vincent Davis, Fayette
George M. Ward, Natchez

Adams County

Commencing on the first business day of each calendar month and terminating on the last business day of said month, excluding legal holidays.

Claiborne County

Fourth Monday of March, six (6) days
Third Monday of July, six (6) days
Second Monday of November, six (6) days

Jefferson County

Second Monday of March, six (6) days
Fourth Monday of June, six (6) days
Third Monday of October, six (6) days

Wilkinson County

Second Monday of April, six (6) days
First Monday of August, six (6) days
Second Monday of December, six (6) days

EIGHTEENTH CHANCERY DISTRICT

Lawrence L. (Larry) Little, Oxford
Robert Q. Whitwell, Oxford

Benton County

Second Monday of April, one (1) week (Whitwell)
Second Monday of September, one (1) week (Little)
Second Monday of December, one (1) week (Little)

Calhoun County

Second Monday of February, two (2) weeks (Whitwell)
Third Monday of June, two (2) weeks (Little)
Second Monday of November, one (1) week (Little)

Lafayette County

Fourth Monday of February, one (1) week (Little)
Fourth Monday of May, two (2) weeks (Whitwell)
Fourth Monday of August, one (1) week (Little)
Fourth Monday of November, one (1) week (Whitwell)

Marshall County

Fourth Monday of January, one (1) week (Whitwell)
Fourth Monday of April, two (2) weeks (Little)
Fourth Monday of July, one (1) week (Whitwell)
Fourth Monday of October, one (1) week (Little)

Tippah County

Third Monday of March, one (1) week (Whitwell)
Third Monday of September, one (1) week (Little)
First Monday of December, one (1) week (Whitwell)

CHANCERY COURT TERMS

(Chapter 502, Laws of 1985)

NINETEENTH CHANCERY DISTRICT

Billie Graham, Laurel

Jones County - First District & Second Districts

Commence on first, second, and third week of each calendar month.

Wayne County

Commence on the fourth week of each calendar month.

Rule 81/Temporary Hearings, Ex parte, uncontested matters and motions will be heard from 9:00 a.m. until 9:30 a.m. Trial matters commence at 9:30 a.m.

TWENTIETH CHANCERY DISTRICT

Troy Odom, Brandon

John C. McLaurin, Jr., Brandon

Haydn J. Roberts, Brandon

Rankin County

From and after January 1, 1996, the dates upon which court shall be held in Chancery Court districts consisting of a single county shall be the same dates state agencies and political subdivisions are open for business excluding legal holidays.

Miss. Code Ann., § 9-5-3 (1)(1972), as amended by Chapter 476, Laws of 1994.

*2024 Court Terms Not Received

CIRCUIT COURT DISTRICT MAP

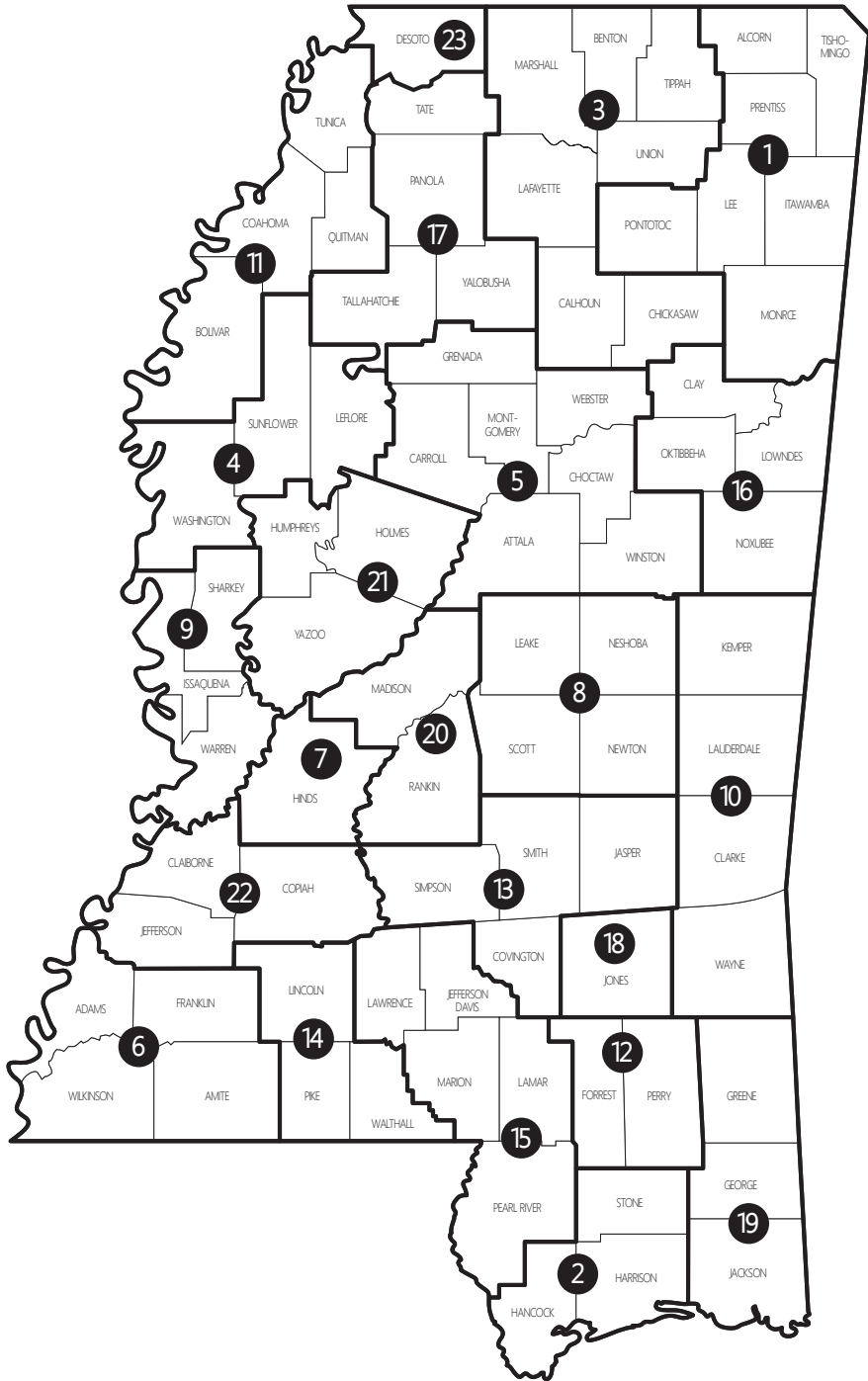

CIRCUIT COURT JUDGES

FIRST CIRCUIT DISTRICT (Alcorn, Itawamba, Lee, Monroe, Pontotoc, Prentiss, & Tishomingo Counties)

JudgePaul S. Funderburk.....P.O. Drawer 1100.....Tupelo 38802.....662-432-2360.....(f) 662-680-6078
 Ct. Rept.Paula H. Gibson.....P.O. Drawer 1100.....Tupelo 38802.....662-432-2360.....662-680-6078
 Ct. Admn.....Angela Stewart.....P.O. Drawer 1100.....Tupelo 38802.....662-432-2365.....662-680-6078
 D. Ct. Admn.....Jill S. Reinhard.....P.O. Drawer 1100.....Tupelo 38802.....662-432-2364.....662-680-6078
 Staff Atty.....Justin C. Moody.....P.O. Drawer 1100.....Tupelo 38802.....662-432-2362.....662-680-6078

JudgeMichael P. Mills, Jr.....P.O. Drawer 1100.....Tupelo 38802.....662-432-2360.....(f) 662-680-6078
 Ct. Rept.Kim Bounds.....P.O. Drawer 1100.....Tupelo 38802.....662-432-2360.....662-680-6078
 Ct. Admn.....Angela Stewart.....P.O. Drawer 1100.....Tupelo 38802.....662-432-2365.....662-680-6078
 D. Ct. Admn.....Jill S. Reinhard.....P.O. Drawer 1100.....Tupelo 38802.....662-432-2364.....662-680-6078
 Staff Atty.....Justin C. Moody.....P.O. Drawer 1100.....Tupelo 38802.....662-432-2362.....662-680-6078

JudgeJohn R. White.....P.O. Drawer 1100.....Tupelo 38802.....662-432-2360.....(f) 662-680-6078
 Ct. Rept.Karen (Kay) M. Larson.....P.O. Drawer 1100.....Tupelo 38802.....662-432-2360.....662-680-6078
 Ct. Admn.....Angela Stewart.....P.O. Drawer 1100.....Tupelo 38802.....662-432-2365.....662-680-6078
 D. Ct. Admn.....Jill S. Reinhard.....P.O. Drawer 1100.....Tupelo 38802.....662-432-2364.....662-680-6078
 Staff Atty.....Justin C. Moody.....P.O. Drawer 1100.....Tupelo 38802.....662-432-2362.....662-680-6078
 Law Clerk.....Bryce A. Montgomery.....P.O. Drawer 1100.....Tupelo 38802.....662-432-2360.....662-680-6078

JudgeKelly L. Mims.....P.O. Drawer 1100.....Tupelo 38802.....662-432-2360.....(f) 662-680-6078
 Ct. Rept.Melanie Owen.....P.O. Drawer 1100.....Tupelo 38802.....662-432-2360.....662-680-6078
 Ct. Admn.....Angela Stewart.....P.O. Drawer 1100.....Tupelo 38802.....662-432-2365.....662-680-6078
 D. Ct. Admn.....Jill S. Reinhard.....P.O. Drawer 1100.....Tupelo 38802.....662-432-2364.....662-680-6078
 Staff Atty.....Bryce A. Montgomery.....P.O. Drawer 1100.....Tupelo 38802.....662-432-2360.....662-680-6078

SECOND CIRCUIT DISTRICT (Hancock, Harrison, & Stone Counties)

JudgeLisa P. Dodson.....P.O. Box 1461.....Gulfport 39502.....228-865-4220.....(f) 228-865-4376
 Ct. Rep.Robin Michelle Stewart.....P.O. Box 1461.....Gulfport 39502.....228-865-4016.....228-865-4376
 Ct. Admn.....Lisa Brawner (Criminal).....P.O. Box 1461.....Gulfport 39502.....228-865-4220.....228-865-4376
 Ct. Admn.....Christie Kessler (Civil).....P.O. Box 1461.....Gulfport 39502.....228-865-4006.....228-865-1636
 Staff Atty.....Constance Jordan.....P.O. Box 1461.....Gulfport 39502.....228-865-4110.....228-865-4376

JudgeRandi P. Mueller.....P.O. Box 1461.....Gulfport 39502.....228-865-4158.....(f) 228-865-1636
 Ct. Rept.Pamela Michele Woods.....P.O. Box 1461.....Gulfport 39502.....228-865-1630.....228-865-6536
 Ct. Admn.....Mary Ladner.....P.O. Box 1461.....Gulfport 39502.....228-865-4158.....228-865-1636
 Ct. Admn.....Leigh Ann Atherton (Criminal).....P.O. Box 1461.....Gulfport 39502.....228-865-4104.....228-867-6536
 Ct. Admn.....Christie Kessler (Civil).....P.O. Box 1461.....Gulfport 39502.....228-865-4006.....228-865-1636

JudgeChristopher L. Schmidt.....P.O. Box 1461.....Gulfport 39502.....228-865-4104.....(f) 228-867-6536
 Ct. Rept.Huey Bang.....P.O. Box 1461.....Gulfport 39502.....228-865-4184.....228-867-6536
 Ct. Admn.....Leigh Ann Atherton (Criminal).....P.O. Box 1461.....Gulfport 39502.....228-865-4104.....228-867-6536
 Ct. Admn.....Christie Kessler (Civil).....P.O. Box 1461.....Gulfport 39502.....228-865-4006.....228-865-1636
 Staff Atty.....Shannon Favre.....P.O. Box 1461.....Gulfport 39502.....228-865-1038.....228-867-6536

JudgeLawrence Bourgeois, Jr.....P.O. Box 1461.....Gulfport 39502.....228-865-4262.....(f) 228-865-1636
 Ct. Rept.Susie Davis.....P.O. Box 1461.....Gulfport 39502.....228-865-4261.....228-865-1636
 Ct. Admn.....Lisa Brawner (Criminal).....P.O. Box 1461.....Gulfport 39502.....228-865-4220.....228-865-4376
 Ct. Admn.....Christie Kessler (Civil).....P.O. Box 1461.....Gulfport 39502.....228-865-4006.....228-865-1636
 Staff Atty.....Pepper Pearson Russell.....P.O. Box 1461.....Gulfport 39502.....228-863-4638.....228-865-1636

THIRD CIRCUIT DISTRICT (Benton, Calhoun, Chickasaw, Lafayette, Marshall, Tippah, & Union Counties)

JudgeGrady F. Tollison III.....1 Courthouse Sq., Ste. 101, Oxford 38655.....662-234-3013.....(f) 662-236-3401
 Ct. Rept.Kathy Bruce.....P.O. Box 888.....Ripley 38663.....662-587-1380.....No Fax
 Ct. Rept.Kim Van.....1000 Wheatley Cir.....New Albany 38652.....662-316-9587.....No Fax
 Ct. Rept.Dana Rakestraw.....P.O. Box 982.....New Albany 38652.....662-317-1565.....No Fax
 Ct. Rept.Maggie B. Fair.....1003 Augusta Dr.....Oxford 38655.....662-236-2808.....662-236-0238
 Ct. Admn.....Ashley Roberts.....1 Courthouse Sq., Ste. 101, Oxford 38655.....662-234-3013.....662-236-3401
 Staff Atty III.....Mary Ann Connell.....1 Courthouse Sq., Ste. 101, Oxford 38655.....662-234-3013.....662-236-3401

JudgeKent E. Smith.....P.O. Box 670.....Holly Springs 38635.....662-252-6311.....(f) 662-447-3332
 Ct. Rept.Kathy Bruce.....P.O. Box 888.....Ripley 38663.....662-587-1380.....No Fax
 Ct. Rept.Kim Van.....1000 Wheatley Cir.....New Albany 38652.....662-316-9587.....No Fax
 Ct. Rept.Dana Rakestraw.....P.O. Box 982.....New Albany 38652.....662-317-1565.....No Fax
 Ct. Rept.Maggie B. Fair.....1003 Augusta Dr.....Oxford 38655.....662-236-2808.....662-236-0238
 Ct. Admn.....Irene Strickland.....P.O. Box 670.....Holly Springs 38655.....662-252-6311.....662-447-3332
 Staff Atty III.....Mary Ann Connell.....1 Courthouse Sq., Ste. 101, Oxford 38655.....662-234-3013.....662-236-3401

JudgeJ. Kelly Luther.....102 N. Main St., Ste. F, Ripley 38663.....662-837-7884.....(f) 662-837-7513
 Ct. Rept.Kathy Bruce.....P.O. Box 888.....Ripley 38663.....662-587-1380.....662-534-6215
 Ct. Rept.Kim Van.....1000 Wheatley Cir.....New Albany 38652.....662-316-9587.....No Fax
 Ct. Rept.Dana Rakestraw.....P.O. Box 982.....New Albany 38652.....662-317-1565.....No Fax
 Ct. Rept.Maggie B. Fair.....1003 Augusta Dr.....Oxford 38655.....662-236-2808.....662-236-0238
 Ct. Admn.....Christy L. Adair.....102 N. Main St., Ste. F, Ripley 38663.....662-837-7884.....662-837-7513
 Staff Atty III.....Mary Ann Connell.....1 Courthouse Sq., Ste. 101, Oxford 38655.....662-234-3013.....662-236-3401

CIRCUIT COURT JUDGES

FOURTH CIRCUIT DISTRICT (Leflore, Sunflower, & Washington Counties)

JudgeCarol White-Richard.....P.O. Box 686.....Indianola 38751.....662-445-1996.....(f) 662-887-5656
 Ct. Rept.Shauna Stanford.....P.O. Box 686.....Indianola 38751.....662-445-1996.....662-887-5656
 Ct. Admn.....Netty R. Seard.....P.O. Box 686.....Indianola 38751.....662-445-1996.....662-887-5656

JudgeRichard A. Smith.....P.O. Box 10239.....Greenwood 38930.....662-453-1429.....(f) 662-455-9056
 Ct. Rept.Harvey Hollowell.....100 Thorn Hill Dr.....Vicksburg 39180.....769-272-3396.....No Fax
 D. Ct. Admn.....Lisa H. Roberts.....P.O. Box 10239.....Greenwood 38930.....662-453-1429.....662-455-9056
 Staff Atty VI.....Alison Pittman.....P.O. Box 10239.....Greenwood 38930.....662-453-1429.....662-455-9056

JudgeMargaret Carey-McCray.....P.O. Box 1775.....Greenville 38702-1775.....662-334-2797.....(f) 662-334-2716
 Ct. Rept.Leigh H. Gray.....P.O. Box 1775.....Greenville 38702-1775.....662-820-4747.....662-334-2716
 Ct. Admn.....Angela F. Howard.....P.O. Box 1775.....Greenville 38702-1775.....662-334-2797.....662-334-2716
 Law Clerk.....LaShonda Campbell.....P.O. Box 1775.....Greenville 38702-1775.....662-334-2772.....662-334-2716

JudgeW. Ashley Hines.....P.O. Box 1315.....Greenville 38702-1315.....662-334-2652.....(f) 662-335-2381
 Ct. Rept.Trudie Quinn.....P.O. Box 180506.....Richland 39218.....662-932-5354.....662-335-2381
 Ct. Admn.....Sandy Sanders.....P.O. Box 1315.....Greenville 38702-1315.....662-334-2652.....662-335-2381
 Staff Atty.....Kena Campbell.....P.O. Box 1315.....Greenville 38702-1315.....662-334-2790.....662-335-2381

FIFTH CIRCUIT DISTRICT (Attala, Carroll, Choctaw, Grenada, Montgomery, Webster, & Winston Counties)

JudgeJoseph H. Loper, Jr.....P.O. Box 616.....Ackerman 39735.....662-285-3818.....(f) 662-285-3160
 Ct. Rept.Noelle Skelton.....201 Meadow Ridge Dr.....Kosciusko 39090.....601-562-0306.....No Fax
 Ct. Rept.Charla Boatman.....2887 E. Roane Ave.....Eupora 39744.....662-552-0681.....No Fax
 D. Ct. Admn.....Emily Mills.....P.O. Box 616.....Ackerman 39735.....662-285-3818.....662-285-3160

JudgeAlan D. "Devo" Lancaster.....P.O. Box 647.....Winona 38967.....662-283-2134.....No Fax
 Ct. Rept.Charla S. Boatman.....2887 E. Roane Ave.....Eupora 39744.....662-552-0681.....No Fax
 Ct. Rept.Tammy Thomas.....1882 Russel Rd.....Noxapater 39345.....662-724-2922.....No Fax
 Ct. Admn.....Faye Matthews.....P.O. Box 647.....Winona 38967.....662-283-2134.....No Fax

SIXTH CIRCUIT DISTRICT (Adams, Amite, Franklin, & Wilkinson Counties)

JudgeDebra W. Blackwell.....115 S. Wall St.....Natchez 39120.....601-442-8363.....(f) 601-445-7954
 Ct. Rept.Melanie Murray.....9 Primrose Ln.....Natchez 39120.....601-431-4884.....601-445-2369
 Ct. Rept.Kristi Kelley.....5397 New Hope Rd.....Gloster 39638.....601-248-5286.....No Fax
 D. Ct. Admn.....Sheri Simmons.....115 S. Wall St.....Natchez 39120.....601-442-8363.....601-445-7954
 Staff Atty.....Matthew Kidder.....115 S. Wall St.....Natchez 39120.....601-442-8363.....601-445-7954

JudgeCarmen Brooks Drake.....115 S. Wall St.....Natchez 39120.....601-445-7933.....(f) 601-445-2369
 Ct. Rept.Tracy Davis.....115 S. Wall St.....Natchez 39120.....601-445-7933.....601-445-2369
 Ct. Admn.....Martha Griffin.....115 S. Wall St.....Natchez 39120.....601-445-7933.....601-445-2369
 Secretary III.....Takeisha Owens.....115 S. Wall St.....Natchez 39120.....601-445-7933.....601-445-2369
 Staff Atty.....Peirce Beach.....115 S. Wall St.....Natchez 39120.....601-445-7933.....601-445-2369

SEVENTH CIRCUIT DISTRICT (Hinds County)

JudgeAdrienne Wooten.....P.O. Box 327.....Jackson 39205.....601-968-6679.....(f) 601-973-5541
 Ct. Rept.Aleshia Johnson.....P.O. Box 327.....Jackson 39205.....601-968-6662.....601-973-5541
 Ct. Admn.....LaToya Williams.....P.O. Box 327.....Jackson 39205.....601-968-6679.....601-973-5541

JudgeWinston Kidd.....P.O. Box 327.....Jackson 39205.....601-968-6677.....(f) 601-714-6305
 Ct. Rept.Estella Wren.....P.O. Box 327.....Jackson 39205.....601-594-0892.....601-948-2689
 Ct. Rept.Kimberly P. Smith.....P.O. Box 327.....Jackson 39205.....601-831-0490.....601-948-2689
 Ct. Admn.....Evelyn Hunter.....P.O. Box 327.....Jackson 39205.....601-968-6688.....601-714-6305
 Law Clerk.....Edward Kennebrew, Jr.....P.O. Box 327.....Jackson 39205.....601-973-5577.....601-714-6305

JudgeFaye Peterson.....P.O. Box 327.....Jackson 39205.....601-714-6222.....(f) 601-714-6270
 Ct. Rept.Lindsey McIntosh.....P.O. Box 327.....Jackson 39205.....601-968-6662.....No Fax
 Ct. Rept.Lontesa Barrett.....P.O. Box 327.....Jackson 39205.....972-822-7073.....601-973-5541
 Ct. Admn.....Faye Jackson.....407 E. Pascagoula St.....Jackson 39205.....601-714-6222.....601-714-6270
 Law Clerk.....Corey Harris.....P.O. Box 327.....Jackson 39205.....601-968-6656.....601-948-2689

JudgeDebra Gibbs.....P.O. Box 327.....Jackson 39205.....601-968-6658.....(f) 601-714-6270
 Ct. Rept.Kimberly P. Smith.....P.O. Box 327.....Jackson 39205.....601-831-0490.....601-948-2689
 Ct. Admn.....Regina Price.....P.O. Box 327.....Jackson 39205.....601-968-6658.....601-973-5541
 Law Clerk.....Whitley Pannell.....P.O. Box 327.....Jackson 39205.....601-968-6658.....601-973-5541

CIRCUIT COURT JUDGES

EIGHTH CIRCUIT DISTRICT (Leake, Neshoba, Newton, & Scott Counties)

Judge *Mark Duncan* *201 Range Ave.* *Philadelphia 39350* *601-656-5776* (f) *601-656-3329*
Ct. Rept. *Mallory Gnade* *P.O. Box 388* *Philadelphia 39350* *601-656-4830* *601-656-7646*
Ct. Rept. *Regan Carpenter* *201 Range Ave.* *Philadelphia 39350* *601-656-5776* *601-656-3329*
Ct. Admn. *Nicole Walters Bryan* *201 Range Ave.* *Philadelphia 39350* *601-656-5776* *601-656-3329*
Law Clerk *Stephen Wozencraft* *P.O. Box 388* *Philadelphia 39350* *601-656-4380* *No Fax*

Judge *Caleb E. May* *P.O. Box 388* *Philadelphia 39350* *601-656-4830* (f) *601-656-7646*
Ct. Rept. *Regan Carpenter* *P.O. Box 388* *Philadelphia 39350* *601-656-4830* *601-656-7646*
Ct. Rept. *Mallory Gnade* *P.O. Box 388* *Philadelphia 39350* *601-656-4830* *601-656-7646*
D. Ct. Admn. *BreAnna Tullos* *P.O. Box 388* *Philadelphia 39350* *601-656-4830* *601-656-7646*
Law Clerk *Stephen Wozencraft* *P.O. Box 388* *Philadelphia 39350* *601-656-4380* *No Fax*

NINTH CIRCUIT DISTRICT (Issaquena, Sharkey, & Warren Counties)

Judge *M. James Chaney, Jr.* *P.O. Box 351* *Vicksburg 39181* *601-638-8981* (f) *601-630-8033*
Ct. Rept. *La Lisa Lindeman* *P.O. Box 351* *Vicksburg 39181* *601-638-8981* *601-630-8033*
Ct. Rept. *Kristy Johnson* *P.O. Box 351* *Vicksburg 39181* *601-638-8981* *601-630-8033*
Ct. Admn. *Lee Ann Stuart* *P.O. Box 351* *Vicksburg 39181* *601-638-8981* *601-630-8033*
Staff Atty. *Le Brown* *P.O. Box 351* *Vicksburg 39181* *601-638-8981* *601-630-8033*

Judge *Toni Walker Terrett* *P.O. Box 821583* *Vicksburg 39181* *601-634-8042* (f) *601-634-8049*
Ct. Rept. *Kristy Johnson* *P.O. Box 351* *Vicksburg 39181* *601-638-8981* *601-630-8033*
Ct. Rept. *Vanessa Townsel* *1009 Cherry St.* *Vicksburg 39181* *601-634-8042* *601-634-8049*
Ct. Admn. *Melanie Sanders* *1009 Cherry St.* *Vicksburg 39181* *601-634-8042* *601-634-8049*
Paralegal/Lgl. Asst. *LaFreda Lee* *1009 Cherry St.* *Vicksburg 39181* *601-634-8042* *601-634-8049*
Law Clerk *Jessyca Brant* *1009 Cherry St.* *Vicksburg 39181* *601-634-8042* *601-634-8049*

TENTH CIRCUIT DISTRICT (Clarke, Kemper, Lauderdale, & Wayne Counties)

Judge *Robert T. (Bo) Bailey* *P.O. Box 1262* *Meridian 39302-1262* *601-482-9741* (f) *601-486-4933*
Ct. Rept. *Ruth Ann Patrick* *P.O. Box 1262* *Meridian 39302-1262* *601-482-9783* *601-486-3970*
Ct. Admn. *Gayle Wink* *P.O. Box 1262* *Meridian 39302-1262* *601-482-9741* *601-486-4933*
Staff Atty. *Lauren Williams* *P.O. Box 1262* *Meridian 39302-1262* *601-482-8761* *601-486-4933*

Judge *Charles W. Wright, Jr.* *P.O. Box 1677* *Meridian 39302-1677* *601-482-9741* (f) *601-486-4933*
Ct. Rept. *Rebecca Wilson* *P.O. Box 3751* *Meridian 39303* *601-616-2660* *601-484-3970*
Ct. Admn. *Gayle Wink* *P.O. Box 1262* *Meridian 39302-1262* *601-482-9741* *601-486-4933*
Law Clerk *Crawford Moore* *P.O. Box 1262* *Meridian 39302-1262* *601-482-4922* *601-486-4933*

ELEVENTH CIRCUIT DISTRICT (Bolivar, Coahoma, Quitman, & Tunica Counties)

Judge *Charles E. Webster* *P.O. Drawer 998* *Clarksdale 38614* *662-624-3039* (f) *662-624-2515*
Ct. Rept. *Amy Taylor* *P.O. Drawer 998* *Clarksdale 38614* *662-624-3039* *662-624-2515*
D. Ct. Admn. *Teresa Ragland* *P.O. Drawer 998* *Clarksdale 38614* *662-624-3039* *662-624-2515*
Staff Atty. *Donald W. Cumbest II* *P.O. Drawer 998* *Clarksdale 38614* *662-624-3039* *662-624-2515*

Judge *W. Hunter Nowell* *P.O. Box 1377* *Cleveland 38732* *662-843-3346* (f) *662-846-2930*
Ct. Rept. *Courtney Taylor* *P.O. Box 1377* *Cleveland 38732* *662-843-3346* *662-846-2930*
Ct. Admn. *Courtney Flore* *P.O. Box 1377* *Cleveland 38732* *662-843-3346* *662-846-2930*
Law Clerk I. *Landon Phillips* *P.O. Box 1377* *Cleveland 38732* *662-843-3346* *662-846-2930*

Judge *Linda F. Coleman* *P.O. Drawer 548* *Cleveland 38732* *662-846-2939* (f) *662-846-2937*
D. Ct. Admn. *Theresa J. Thigpen* *P.O. Drawer 548* *Cleveland 38732* *662-846-2939* *662-846-2937*
Ct. Rept. *Mary L. Wright* *P.O. Drawer 548* *Cleveland 38732* *662-846-2939* *662-846-2937*
Law Clerk I. *Hunter D. Webb* *P.O. Drawer 548* *Cleveland 38732* *662-846-2939* *662-846-2937*

TWELFTH CIRCUIT DISTRICT (Forrest & Perry Counties)

Judge *Robert Helfrich* *P.O. Box 309* *Hattiesburg 39403* *601-544-5495* (f) *601-545-6179*
Ct. Rept. *Beverly Temple* *P.O. Box 309* *Hattiesburg 39403* *601-544-5495* *601-545-6179*
Ct. Admn. *Brittany Stuart* *P.O. Box 309* *Hattiesburg 39403* *601-544-5495* *601-545-6179*
Law Clerk *Sandra Mohler* *P.O. Box 309* *Hattiesburg 39403* *601-544-5495* *601-545-6179*
Paralegal/D. Ct. Admn. *Clarissa Kelly* *P.O. Box 309* *Hattiesburg 39403* *601-544-5495* *601-545-6179*

Judge *Jon Mark Weathers* *P.O. Box 830* *Hattiesburg 39403* *601-544-8230* (f) *601-544-8255*
Ct. Rept. *Elena C. James* *560 Lavelle Ladner Rd.* *Lumberton 39455* *225-663-0482* *601-544-8255*
Ct. Admn. *Melba Chauvin* *P.O. Box 830* *Hattiesburg 39403* *601-544-8230* *601-544-8255*
Staff Atty. *Beth Windham* *P.O. Box 830* *Hattiesburg 39403* *601-544-8230* *601-544-8255*

CIRCUIT COURT JUDGES

THIRTEENTH CIRCUIT DISTRICT (Covington, Jasper, Simpson, & Smith Counties)

Judge..... *Matthew Sullivan*.....*P.O. Box 545*.....*Raleigh 39153* *601-782-4413*.....(f) *601-782-4007*
Ct. Rept......*Katelyn B. Berch*.....*620 2nd Ave. NW*.....*Magee 39111* *601-382-8222*.....No Fax
Ct. Admn.....*Judy Herrington*.....*P.O. Box 545*.....*Raleigh 39153*.....*601-782-4413*.....*601-782-4007*
Staff Atty......*Ray Therrell*.....*P.O. Box 861*.....*Raleigh 39153*.....*601-782-9999*.....No Fax

Judge.....*Stanley Sorey*.....*P.O. Box 861*.....*Raleigh 39153* *601-782-9999*.....No Fax
Ct. Rept......*Kimberly Ulmer*.....*P.O. Box 126*.....*Raleigh 39153* *601-479-0930*.....No Fax
Ct. Admn.....*Darlene Therrell*.....*P.O. Box 861*.....*Raleigh 39153*.....*601-782-9999*.....No Fax
Staff Atty......*Ray Therrell*.....*P.O. Box 861*.....*Raleigh 39153*.....*601-782-9999*.....No Fax

FOURTEENTH CIRCUIT DISTRICT (Lincoln, Pike, & Walthall Counties)

Judge.....*Michael M. Taylor*.....*P.O. Drawer 1350*.....*Brookhaven 39602*.....*601-835-1576*.....(f) *601-835-5644*
Ct. Rept......*Deborah Lang*.....*P.O. Drawer 1350*.....*Brookhaven 39602*.....*601-320-2099*.....*601-835-5644*
Ct. Rept......*Paulynn Raley*.....*P.O. Drawer 1350*.....*Brookhaven 39602*.....*601-941-8090*.....*601-835-5644*
Ct. Admn.....*Laurie Chassion*.....*P.O. Drawer 1350*.....*Brookhaven 39602*.....*601-835-1576*.....*601-835-5644*
Law Clerk III.....*Mallory Newlon*.....*P.O. Drawer 1387*.....*McComb 39649*.....*601-684-3400*.....*601-684-2700*

Judge.....*David H. Strong, Jr*.....*P.O. Box 1387*.....*McComb 39649*.....*601-684-3400*.....(f) *601-684-2700*
Ct. Rept......*Lucretia Smith*.....*284 Woodland Brook Dr.*.....*Madison 39110*.....*601-684-3400*.....*601-835-5644*
Ct. Rept......*Paulynn Raley*.....*P.O. Drawer 1350*.....*Brookhaven 39602*.....*601-941-8090*.....*601-835-5644*
Ct. Admn.....*Victoria C. Brill*.....*P.O. Drawer 1387*.....*McComb 39649*.....*601-684-3400*.....*601-684-2700*
Law Clerk III.....*Mallory Newlon*.....*P.O. Drawer 1387*.....*McComb 39649*.....*601-684-3400*.....*601-684-2700*

FIFTEENTH CIRCUIT DISTRICT (Jefferson Davis, Lamar, Lawrence, Marion, & Pearl River Counties)

Judge.....*Brad A. Touchstone*.....*P.O. Box 244*.....*Purvis 39475*.....*601-794-1051*.....(f) *601-794-3547*
Ct. Rept......*Nancy Farris*.....*P.O. Box 269*.....*Purvis 39475*.....*601-794-1051*.....*601-794-3547*
Ct. Admn.....*Crystal L. Browning*.....*P.O. Box 269*.....*Purvis 39475*.....*601-794-1051*.....*601-794-3547*
Staff Atty......*Tim Evans*.....*P.O. Box 269*.....*Purvis 39475*.....*601-794-1051*.....*601-794-3547*

Judge.....*Prentiss G. Harrell*.....*P.O. Box 488*.....*Purvis 39475*.....*601-794-6035*.....(f) *601-794-2801*
Ct. Rept......*Rosie Sanchez*.....*P.O. Box 19067*.....*Hattiesburg 39404*.....*601-466-3446*.....No Fax
Ct. Admn.....*Nick Tremonte*.....*P.O. Box 488*.....*Purvis 39475*.....*601-794-3482*.....*601-794-2801*
Staff Atty......*Matthew O'Quain*.....*P.O. Box 488*.....*Purvis 39475*.....*601-794-6035*.....*601-794-2801*

Judge.....*Claiborne McDonald IV*.....*P.O. Box 590*.....*Poplarville 39470*.....*601-403-2360*.....(f) *601-403-2363*
Ct. Rept......*Rhonda Wetzel*.....*P.O. Box 552*.....*Carriere 39426*.....*601-463-1863*.....No Fax
D. Ct. Admin.....*Leann Smith*.....*P.O. Box 590*.....*Poplarville 39470*.....*601-403-2360*.....*601-403-2363*
Staff Atty......*Scarlett Jones*.....*P.O. Box 590*.....*Poplarville 39470*.....*601-403-2364*.....*601-794-2363*

SIXTEENTH CIRCUIT DISTRICT (Clay, Lowndes, Noxubee, & Oktibbeha Counties)

Judge.....*Lee "Jay" Howard*.....*P.O. Box 1679*.....*Starkville 39760*.....*662-323-6765*.....(f) *662-323-1121*
Ct. Rept......*Kathryn Boyer*.....*112 Nabors Cir.*.....*Houston 38851*.....*662-322-2434*.....No Fax
Ct. Admn.....*Carrie Kimbrough*.....*P.O. Box 1679*.....*Starkville 39759*.....*662-323-6765*.....*662-323-1121*
Law Clerk.....*Brandon Langford*.....*P.O. Box 1679*.....*Starkville 39759*.....*662-323-6765*.....*662-245-4632*

Judge.....*James T. Kitchens, Jr*.....*P.O. Box 1387*.....*Columbus 39703*.....*662-329-5919*.....(f) *662-245-4632*
Ct. Rept......*Nikki Clark*.....*60371 Smithville Rd.*.....*Smithville 38870*.....*662-871-9055*.....No Fax
Ct. Admn.....*Lynn Conner*.....*P.O. Box 1387*.....*Columbus 39703*.....*662-329-5919*.....*662-245-4632*
Law Clerk.....*Brandon Langford*.....*P.O. Box 1679*.....*Starkville 39759*.....*662-323-6765*.....*662-245-4632*

Judge.....*Michelle D. Easterling*.....*P.O. Drawer 1055*.....*West Point 39773*.....*662-391-1070*.....No Fax
Ct. Rept......*Regina D. Russell*.....*P.O. Box 761*.....*Tupelo 38802*.....*662-791-1956*.....No Fax
Ct. Admn.....*Mary T. Brauer*.....*P.O. Drawer 1055*.....*West Point 39773*.....*662-391-1067*.....No Fax
Law Clerk.....*Brandon Langford*.....*P.O. Box 1679*.....*Starkville 39759*.....*662-323-6765*.....*662-245-4623*

SEVENTEENTH CIRCUIT DISTRICT (Panola, Tallahatchie, Tate, & Yalobusha Counties)

Judge.....*Smith Murphey*.....*P.O. Box 481*.....*Batesville 38606*.....*662-385-4261*.....No Fax
Ct. Rept......*Libby Furr*.....*P.O. Box 852*.....*Oxford 38655*.....*662-385-4261*.....No Fax
D. Ct. Admin.....*Sheila McKinney*.....*P.O. Box 1191*.....*Water Valley 38965*.....*662-385-4261*.....No Fax
Staff Atty.....*Kristin Swearengen*.....*P.O. Box 1191*.....*Water Valley 38965*.....*662-385-4261*.....No Fax

Judge.....*James McClure III*.....*P.O. Box 246*.....*Sardis 38666*.....*662-487-2072*.....(f) *662-487-3830*
Ct. Admn.....*Elizabeth Lentz*.....*215 S. Pocahontas St.*.....*Sardis 38666*.....*662-487-2072*.....*662-487-3830*

CIRCUIT COURT JUDGES

EIGHTEENTH CIRCUIT DISTRICT (Jones County)

Judge *Dal Williamson* P.O. Box 65..... *Laurel 39441*..... *601-428-4572*.....(f) *601-428-3189*
Ct. Rept......*Christa Little* P.O. Box 65..... *Laurel 39441* *601-426-2054*.....*601-428-3189*
Ct. Admn......*Deborah Wade* P.O. Box 65..... *Laurel 39441* *601-428-4572*.....*601-428-3189*
Law Clerk*Brett Pickle* P.O. Box 65..... *Laurel 39441* *601-428-3196*.....*601-428-3189*
Paralegal*Shanda Russum* P.O. Box 65..... *Laurel 39441* *601-428-4572*.....*601-428-3189*

NINETEENTH CIRCUIT DISTRICT (George, Greene, & Jackson Counties)

Judge *Keith Miller* P.O. Box 998..... *Pascagoula 39568*.....*228-769-3438*.....(f) *228-769-3262*
Ct. Rept......*Eddie Phillips* P.O. Box 998..... *Pascagoula 39568*.....*228-769-3041*.....*228-769-3262*
Ct. Admn......*April Cochran* P.O. Box 998..... *Pascagoula 39568*.....*228-769-3438*.....*228-769-3262*
Staff Atty......*Caroline Castigliola* P.O. Box 998..... *Pascagoula 39568*.....*228-769-3408*.....*228-769-3262*
Law Clerk *Jonathan Sanders* P.O. Box 998..... *Pascagoula 39568*.....*228-769-3209*.....*228-769-3262*

Judge *Calvin D. Taylor* P.O. Box 998..... *Pascagoula 39568*.....*228-769-3434*.....(f) *228-769-3262*
Ct. Rept......*Linda Temple* P.O. Box 998..... *Pascagoula 39568*.....*228-769-3042*.....*228-769-3262*
Ct. Admn......*Tara Marksberry* P.O. Box 998..... *Pascagoula 39568*.....*228-769-3434*.....*228-769-3262*
Staff Atty......*Caroline Castigliola* P.O. Box 998..... *Pascagoula 39568*.....*228-769-3408*.....*228-769-3262*
Law Clerk *Jonathan Sanders* P.O. Box 998..... *Pascagoula 39568*.....*228-769-3209*.....*228-769-3262*

Judge *Kathy King Jackson* P.O. Box 998..... *Pascagoula 39568*.....*228-769-3244*.....(f) *228-769-3262*
Ct. Rept......*Gina Thompson* P.O. Box 998..... *Pascagoula 39568*.....*228-769-3043*.....*228-769-3262*
Ct. Admn......*Pamela Gephart* P.O. Box 998..... *Pascagoula 39568*.....*228-769-3244*.....*228-769-3262*
Staff Atty......*Caroline Castigliola* P.O. Box 998..... *Pascagoula 39568*.....*228-769-3408*.....*228-769-3262*
Law Clerk *Jonathan Sanders* P.O. Box 998..... *Pascagoula 39568*.....*228-769-3209*.....*228-769-3262*

TWENTIETH CIRCUIT DISTRICT (Madison & Rankin Counties)

Judge *Dewey Arthur* P.O. Box 1626..... *Canton 39046*..... *601-855-5555*.....(f) *601-855-5704*
Ct. Rept......*Molly Eaton* 128 Berry Lane..... *Madison 39110*..... *601-855-5555*.....*601-855-5704*
Ct. Admn......*Nikki Jones* P.O. Box 1599..... *Brandon 39043* *601-824-2452*.....*601-824-2441*
Staff Atty......*Sarah Butler* P.O. Box 1626..... *Canton 39046* *601-855-5586*.....*601-855-5704*

Judge *M. Brad Mills* P.O. Box 1599..... *Brandon 39043*..... *601-824-6529*.....(f) *601-824-2441*
Ct. Rept......*Harvey Rayborn* P.O. Box 1689..... *Brandon 39043* *601-824-6529*.....*601-824-2441*
Ct. Admn......*Nikki Jones* P.O. Box 1689..... *Brandon 39043* *601-824-6529*.....*601-824-2441*
Staff Atty......*Sarah Butler* P.O. Box 1626..... *Canton 39046* *601-855-5586*.....*601-855-5704*

Judge *Steve Ratcliff* P.O. Box 1626..... *Canton 39046*..... *601-855-5570*.....(f) *601-855-5704*
Ct. Rept......*Debbie Nester* P.O. Box 1626..... *Canton 39046* *601-855-5570*.....*601-855-5704*
D. Ct. Admn......*Natalie Kirby* P.O. Box 1626..... *Canton 39046* *601-855-5570*.....*601-855-5704*
Staff Atty......*Sarah Butler* P.O. Box 1626..... *Canton 39046* *601-855-5586*.....*601-855-5704*

TWENTY-FIRST CIRCUIT DISTRICT (Holmes, Humphreys, & Yazoo Counties)

Judge *Jannie M. Lewis-Blackmon*.....P.O. Box 149..... *Lexington 39095*..... *662-834-1452*.....(f) *662-834-1481*
Ct. Rept......*Victoria Reeves* 144 Skyline Dr..... *Clinton 39056* *662-824-5110*.....*662-834-1481*
Ct. Rept......*Patrick Wallace* 127 Nicholas Street..... *Vicksburg 39180* *662-630-6644*.....*662-834-1481*
D. Ct. Admn......*Carrie Williams* P.O. Box 149..... *Lexington 39095*..... *662-834-1452*.....*662-834-1481*
Ct. Admn......*Modora A. Gordon* P.O. Box 149..... *Lexington 39095*..... *662-834-1452*.....*662-834-1481*

TWENTY-SECOND CIRCUIT DISTRICT (Claiborne, Copiah, & Jefferson Counties)

Judge *Tomika H. Irving*.....P.O. Box 278..... *Fayette 39069*..... *601-786-9600*.....(f) *601-786-8900*
Ct. Rept......*Jessica Ward* P.O. Box 278..... *Fayette 39069* *601-786-9600*.....*601-786-8900*
Ct. Admn......*Kinshasa West*.....P.O. Box 278..... *Fayette 39069* *601-786-9600*.....*601-786-8900*
Staff Atty......*Bonnie Menapace*.....P.O. Box 278..... *Fayette 39069*..... *601-786-9600*.....*601-786-8900*

TWENTY-THIRD CIRCUIT DISTRICT (DeSoto County)

Judge *Celeste Embrey Wilson* 2535 Hwy. 51 S..... *Hernando 38632*..... *662-469-8359*.....(f) *662-469-8370*
Ct. Rept......*Cathy Best* 2535 Hwy. 51 S..... *Hernando 38632*..... *901-299-3971*.....No Fax
Ct. Rept......*Michelle P. Haberstroh*..... 4118 Arbor Circle..... *Olive Branch 38654*..... *901-338-6396*.....*662-469-8370*
D. Ct. Admn......*Amy Young* 2535 Hwy. 51 S..... *Hernando 38632*..... *662-469-8359*.....*662-469-8370*
Staff Atty......*Kelly Sherfeey*..... 2535 Hwy. 51 S..... *Hernando 38632*..... *662-469-8359*.....No Fax

Judge *Gerald Chatham* P.O. Box 527..... *Hernando 38632*..... *662-469-8315*.....(f) *662-469-8313*
Ct. Rept......*Kathy Sanford* 2799 Grove Meadows Dr..... *Nesbit 38651* *662-562-4196*.....*662-562-0491*
Ct. Rept......*Cathy Best* 2535 Hwy. 51 S..... *Hernando 38632*..... *901-299-3971*.....*662-469-8313*
Ct. Admn......*Suzanne Lowrie* P.O. Box 527..... *Hernando 38632*..... *662-469-8314*.....*662-469-8313*
Staff Atty......*Jamie Heard Smith* P.O. Box 527..... *Hernando 38632*..... *662-469-8314*.....*662-449-1416*

CIRCUIT COURT TERMS

(Chapter 502, Laws of 1985)

FIRST CIRCUIT DISTRICT

Paul S. Funderburk, Tupelo
Michael P. Mills, Jr., Tupelo
John R. White, Tupelo
Kelly Mims, Tupelo

Alcorn County

Third Tuesday of February, three (3) weeks
Third Monday of March, one (1) week
Second Monday of June, three (3) weeks
Third Monday of July, one (1) week
Fourth Monday of July, one (1) week
Fifth Monday of September, three (3) weeks
Fourth Monday of October, one (1) week

Itawamba County

Second Monday of January, two (2) weeks
First Monday of June, two (2) weeks
Second Monday of September, two (2) weeks

Lee County

First Monday of February, four (4) weeks
Fifth Monday of April, four (4) weeks
First Monday of August, four (4) weeks
Fourth Monday of October, one (1) week
Second Tuesday of November, two (2) weeks
First Monday of December, one (1) week

Monroe County

Fifth Monday of January, three (3) weeks
First Monday of June, two (2) weeks
Fifth Monday of September, three (3) weeks

Pontotoc County

Fourth Monday of March, one (1) week
Second Monday of April, two (2) weeks
Fourth Monday of July, three (3) week
First Monday of December, two (2) weeks

Prentiss County

Second Monday of January, three (3) weeks
Fourth Tuesday of May, three (3) weeks
First Monday of October, two (2) weeks

Tishomingo County

Second Monday of January, two (2) weeks
Second Monday of April, two (2) weeks
Third Monday of August, two (2) weeks

SECOND CIRCUIT DISTRICT

Lisa P. Dodson, Gulfport
Randi Mueller, Gulfport
Christopher L. Schmidt, Gulfport
Lawrence Bourgeois, Jr., Gulfport

Hancock County

First Monday of February, three (3) weeks (Grand Jury)
First Monday of April, three (3) weeks
First Monday of June, three (3) weeks
First Monday of August, three (3) weeks (Grand Jury)
First Monday of October, three (3) weeks
Last Monday of December, three (3) weeks

Harrison County - First District, Gulfport

Second Monday of January, three (3) weeks
First Monday of February, four (4) weeks
First Monday of March, four (4) weeks (Grand Jury)
First Monday of April, four (4) weeks
First Monday of May, four (4) weeks
First Monday of June, four (4) weeks
First Monday of July, four (4) weeks

First Monday of August, four (4) weeks
First Monday of September, four (4) weeks (Grand Jury)
First Monday of October, three (3) weeks
First Monday of November, three (3) weeks
First Monday of December, three (3) weeks

Harrison County - Second District, Biloxi

Second Monday of January, three (3) weeks
First Monday of February, four (4) weeks (Grand Jury)
First Monday of March, four (4) weeks
First Monday of April, four (4) weeks
First Monday of May, four (4) weeks
First Monday of June, four (4) weeks
First Monday of July, four (4) weeks
First Monday of August, three (3) weeks (Grand Jury)
First Monday of September, three (3) weeks
First Monday of October, three (3) weeks
First Monday of November, three (3) weeks
First Monday of December, three (3) weeks

Stone County

Second Monday of January, two (2) weeks (Grand Jury)
Third Monday of May, two (2) weeks
Third Monday of July, two (2) weeks (Grand Jury)
First Monday of September, three (3) weeks

THIRD CIRCUIT DISTRICT

Grady F. Tollison III, Oxford
Kent E. Smith, Holly Springs
Kelly Luther, Ripley

Benton County

March 4, one (1) week
June 24, two (2) weeks
August 5, one (1) week
October 7, two (2) weeks

Calhoun County

January 8, two (2) weeks
April 8, two (2) weeks
August 5, two (2) weeks
November 18, two (2) weeks

Chickasaw County – First District, Houston

March 18, two (2) weeks
May 6, two (2) weeks
September 9, two (2) weeks
December 2, one (1) week

Chickasaw County – Second District, Okolona

January 22, two (2) weeks
April 1, one (1) week
July 15, two (2) weeks
October 7, one (1) week

Lafayette County

January 1, three (3) weeks
April 1, four (4) weeks
July 1, four (4) weeks
October 7, three (3) weeks

Marshall County

February 5, three (3) weeks
May 13, three (3) weeks
August 12, three (3) weeks
November 4, three (3) weeks

Tippah County

February 5, two (2) weeks
May 6, one (1) week
September 23, one (1) week
November 18, two (2) weeks

CIRCUIT COURT TERMS

(Chapter 502, Laws of 1985)

Union County

March 11, three (3) weeks
June 3, three (3) weeks
September 2, two (2) weeks
November 4, two (2) weeks

FOURTH CIRCUIT DISTRICT

Richard A. Smith, Greenwood
Margaret Carey-McCray, Greenville
Carol White-Richard, Indianola
W. Ashley Hines, Greenville

Leflore County

First Monday of January, six (6) weeks (Grand Jury)
First Monday of April, seven (7) weeks (Grand Jury)
First Monday of July, seven (7) weeks (Grand Jury)
First Monday of October, seven (7) weeks (Grand Jury)

Sunflower County

First Monday of February, six (6) weeks (Grand Jury)
First Monday of June, seven (7) weeks (Grand Jury)
First Monday of October, seven (7) weeks (Grand Jury)

Washington County

First Monday of January, eight (8) weeks (Grand Jury)
First Monday of April, nine (9) weeks (Grand Jury)
First Monday of July, nine (9) weeks (Grand Jury)
First Monday of October, ten (10) weeks (Grand Jury)

FIFTH CIRCUIT DISTRICT

Joseph H. Loper, Jr., Ackerman
Alan D. "Devo" Lancaster, Winona

Attala County

First Monday of March, four (4) weeks
Tuesday after First Monday of September, four (4) weeks

Carroll County - First District, Carrollton

Third Monday of May, two (2) weeks
Third Monday of November, two (2) weeks

Carroll County - Second District, Vaiden

First Monday of May, two (2) weeks
First Monday of November, two (2) weeks

Choctaw County

Tuesday after third Monday of February, three (3) weeks
Third Monday of August, three (3) weeks

Grenada County

Tuesday after third Monday of January, three (3) weeks
Fourth Monday of July, four (4) weeks

Montgomery County

First Monday of April, three (3) weeks
First Monday of October, three (3) weeks

Webster County

Second Monday of January, three (3) weeks
Third Monday of June, three (3) weeks

Winston County

Fourth Monday of April, four (4) weeks
Fourth Monday of October, four (4) weeks

SIXTH CIRCUIT DISTRICT

Debra W. Blackwell, Natchez
Carmen Brooks Drake, Natchez

Adams County

First Tuesday of January, four (4) weeks (Drake)
First Monday of February, four (4) weeks (Blackwell)
First Monday of May, four (4) weeks (Drake)
First Monday of June, four (4) weeks (Blackwell)
First Tuesday of September, four (4) weeks (Drake)
First Monday of October, four (4) weeks (Blackwell)

Amite County

Second Monday of January, one (1) week (Blackwell)
Fourth Monday or March, one (1) week (Blackwell)
First Monday of April, two (2) weeks (Drake)
First Monday of May, one (1) week (Blackwell)
Fourth Monday of July, one (1) week (Blackwell)
First Monday of August, two (2) weeks (Drake)
Third Monday of September, two (2) weeks (Blackwell)
First Monday of November, one (1) week (Blackwell)

Franklin County

Fourth Monday of January, one (1) week (Blackwell)
Second Monday of April, one (1) week (Blackwell)
Fourth Monday of April, one (1) week (Blackwell)
Third Monday of May, one (1) week (Blackwell)
Second Monday of August, two (2) weeks (Blackwell)
First Monday of December, two (2) weeks (Blackwell)

Wilkinson County

First Monday of February, four (4) weeks (Drake)
Third Monday of July, two (2) weeks (Drake)
First Monday of October, three (3) weeks (Drake)
First Monday of December, two (2) weeks (Drake)

SEVENTH CIRCUIT DISTRICT

Adrienne Wooten, Jackson
Eleanor Faye Peterson, Jackson
Winston Kidd, Jackson
Tomie T. Green, Jackson

Hinds County - First District, Jackson

First Monday of January, six (6) weeks
First Monday of March, six (6) weeks
First Monday of May, six (6) weeks
First Monday of July, six (6) weeks
First Monday of September, six (6) weeks
First Monday of November, six (6) weeks

Hinds County - Second District, Raymond

Second Monday of January, one (1) week
First Monday of March, two (2) weeks
Second Monday of September, one (1) week
First Monday of November, two (2) weeks

EIGHTH CIRCUIT DISTRICT

Brian Burns, Decatur
Mark Duncan, Philadelphia

Leake County*

First Tuesday of January, eighteen (18) days
First Monday of May, nineteen (19) days
First Tuesday of September, eighteen (18) days

Neshoba County

First Monday of March, fifteen (15) days
First Monday of July, fifteen (15) days
Fourth Monday of October, fifteen (15) days

CIRCUIT COURT TERMS

(Chapter 502, Laws of 1985)

Newton County*

First Monday of April, nineteen (19) days
First Monday of July, nineteen (19) days
First Monday of December nineteen (19) days

Scott County*

First Monday of February, nineteen (19) days
First Monday of June, nineteen (19) days
First Monday of October, nineteen (19) days

NINTH CIRCUIT DISTRICT

Toni Walker Terrett, Vicksburg
M. James Chaney, Jr., Vicksburg

Issaquena County

Second Monday of January, two (2) days (Grand Jury)
Fourth Monday of February, five (5) days
First Monday of August, two (2) days (Grand Jury)
Third Monday of November, five (5) days

Sharkey County

Second Wednesday of January, three (3) days (Grand Jury)
First Monday of March, twelve (12) days
First Monday of April, twelve (12) days
Second Monday of June, twelve (12) days
Second Wednesday of August, three (3) days (Grand Jury)
Second Monday of September, twelve (12) days
Third Monday of October, five (5) days

Warren County

First Tuesday of January, one hundred nine (109) days
Fifth Tuesday of April, sixty-five (65) days
Second Monday of July, ninety-four (94) days
Fourth Monday of October, twenty-six (26) days
First Monday of December, twelve (12) days

(Grand Juries)
Fourth Monday of January
Fourth Monday of March
Third Monday of May
Fourth Monday of August
Third Monday of October

TENTH CIRCUIT DISTRICT

Robert T. (Bo) Bailey, Meridian
Charles W. Wright, Jr., Meridian

Clarke County

Second Monday of January, one (1) week
Fourth Monday of February, two (2) weeks (Grand Jury)
First Monday of June, two (2) weeks
Fourth Monday of July, two (2) weeks (Grand Jury)
Fourth Monday of October, three (3) weeks

Kemper County

Third Monday of March, one (1) week (Grand Jury)
Fourth Monday of May, one (1) week
Fourth Monday of September, two (2) weeks
(Grand Jury)

Lauderdale County

First Monday of January, one (1) week
Third Monday of January, three (3) weeks (Grand Jury)
Fourth Monday of March, six (6) weeks (Grand Jury)
Third Monday of June, five (5) weeks
Fourth Monday of August, four (4) weeks (Grand Jury)
First Monday of November, seven (7) weeks
(Grand Jury)

Wayne County

First Monday of February, three (3) weeks
First Monday of May, three (3) weeks (Grand Jury)
First Monday of August, three (3) weeks
First Monday of October, three (3) weeks (Grand Jury)

ELEVENTH CIRCUIT DISTRICT

W. Hunter Nowell, Cleveland
Linda F. Coleman, Cleveland
Charles E. Webster, Clarksdale

Bolivar County - First District, Rosedale

Fourth Monday of February, one (1) day (Grand Jury)
Fifth Thursday of February, one (1) day (Arraign.)
Second Monday of April, two (2) weeks
Fourth Monday of August, one (1) day (Grand Jury)
Fourth Thursday of August, one (1) day (Arraign.)
Second Monday of October, two (2) weeks

Bolivar County - Second District, Cleveland

Fourth Tuesday of March, one (1) day (Grand Jury)
First Tuesday of April, one (1) day (Arraign.)
First Monday of May, six (6) weeks
Fourth Tuesday of September, one (1) day (Grand Jury)
First Tuesday of October, one (1) day (Arraign.)
First Monday of November, six (6) weeks

Coahoma County

Third Tuesday of January, six (6) weeks
Third Monday of May, two (2) weeks
Fourth Tuesday of May, one (1) day (Grand Jury)
First Tuesday of June, one (1) day (Arraign.)
Second Tuesday of November, two (2) weeks
First Tuesday of December, one (1) day (Grand Jury)
Second Tuesday of December, one (1) day (Arraign.)

Quitman County

Fourth Monday of January, one (1) day (Grand Jury)
Fourth Thursday of January, one (1) day (Arraign.)
First Monday of March, three (3) weeks
Fourth Monday of July, one (1) day (Grand Jury)
First Tuesday of September, three (3) weeks

Tunica County

First Tuesday of February, one (1) day (Grand Jury)
Third Tuesday of February, one (1) day (Arraign.)
Third Monday of March, six (6) weeks
Second Monday of June, four (4) weeks
Second Tuesday of August, one (1) day (Grand Jury)
Fourth Tuesday of August, one (1) day (Arraign.)
Fourth Monday of September, six (6) weeks

TWELFTH CIRCUIT DISTRICT

Robert B. Helfrich, Hattiesburg
Jon Mark Weathers, Hattiesburg

Forrest County

First Monday of January, fifteen (15) days
Fourth Monday of January, ten (10) days
First Monday of February, five (5) days (Civil)
Second Monday of February, ten (10) days (Civil)
First Monday of March, ten (10) days
Second Monday of March, twenty-five (25) days
Fourth Monday of April, five (5) days (Civil)
First Monday of May, ten (10) days
Second Monday of June, fifteen (15) days
Third Monday of July, ten (10) days
Second Monday of August, fifteen (15) days
Second Monday of September, ten (10) days
Fourth Monday of September, five (5) days (Civil)

CIRCUIT COURT TERMS

(Chapter 502, Laws of 1985)

First Monday of October, twenty (20) days
First Monday of November, ten (10) days
First Monday of December, ten (10) days (Civil)

Perry County

Second Monday of February, ten (10) days
First Monday of June, five (5) days
Second Monday of June, five (5) days
Second Monday of September, ten (10) days
Third Monday of October, five (5) days
First Monday of December, ten (10) days

THIRTEENTH CIRCUIT DISTRICT

Matthew G. Sullivan, Raleigh
Stanley Sorey, Raleigh

Covington County

Second Monday of January, three (3) weeks (Grand Jury)
Fourth Monday of June, five (5) weeks (Grand Jury)
First Tuesday of September, two (2) weeks
First Monday of November, four (4) weeks

Jasper County - First District, Paulding

First Monday of February, two (2) weeks (Grand Jury)
Third Monday of July, two (2) weeks (Grand Jury)
Third Monday of October, two (2) weeks

Jasper County - Second District, Bay Springs

Third Tuesday of February, two (2) weeks (Grand Jury)
First Monday of August, four (4) weeks (Grand Jury)
First Monday of October, two (2) weeks
Second Monday of December, one (1) week

Simpson County

Third Tuesday of February, one (1) week (Civil)
First Monday of March, four (4) weeks (Grand Jury)
First Monday of May, one (1) week
First Monday of July, two (2) weeks
First Tuesday of September, six (6) weeks (Grand Jury)

Smith County

First Monday of February, one (1) week
Third Monday of March, five (5) weeks (Grand Jury)
Fourth Monday of October, four (4) weeks (Grand Jury)
First Monday of December, one (1) week

FOURTEENTH CIRCUIT DISTRICT

Michael M. Taylor, Brookhaven
David H. Strong, Jr., McComb

Lincoln County

Presiding Judge – Michael M. Taylor
Second Monday of January, three (3) weeks (Grand Jury)
Third Monday of March, two (2) weeks
Second Monday of September, three (3) weeks
Fifth Monday of October, one (1) week
Presiding Judge – David H. Strong, Jr.
First Monday of February, three (3) weeks
Second Monday of May, three (3) weeks
First Monday of August, one (1) week (Grand Jury)
Second Monday of October, one (1) week

Pike County

Presiding Judge – Michael M. Taylor
First Monday of February, two (2) weeks
Second Monday of May, two (2) weeks
First Monday of August, two (2) weeks (Grand Jury)
First Monday of October, two (2) weeks

Presiding Judge – David H. Strong, Jr.
Second Monday of January, three (3) weeks (Grand Jury)
Third Monday of March, two (2) weeks
Second Monday of September, two (2) weeks
Fourth Monday of October, two (2) weeks

Walthall County

Presiding Judge – Michael M. Taylor
Fifth Monday of January, one (1) week (Grand Jury)
Third Monday of April, one (1) week
Third Monday of June, one (1) week
Fourth Monday of August, one (1) week
Second Monday of November, one (1) week
Presiding Judge – David H. Strong, Jr.
Fourth Monday of February, one (1) week
First Monday of May, one (1) week
Fifth Monday of July, one (1) week (Grand Jury)
First Monday of October, one (1) week
Third Monday of November, one (1) week

FIFTEENTH CIRCUIT DISTRICT

Brad A. Touchstone, Purvis
Prentiss G. Harrell, Purvis
Claiborne McDonald, Poplarville

Jefferson Davis County

Second Monday of February, one (1) week
Second Monday of March, two (2) weeks
Second Monday of April, two (2) weeks (Grand Jury)
Third Monday of August, two (2) weeks
Fourth Monday of September, two (2) weeks (Grand Jury)
Fourth Monday of October, one (1) week

Lamar County

Second Monday of January, three (3) weeks
Second Monday of February, two (2) weeks
Fourth Monday of March, three (3) weeks
Fifth Tuesday of April, three (3) weeks (Grand Jury)
First Monday of June, three (3) weeks
Fourth Monday of July, three (3) weeks
Fourth Monday of August, three (3) weeks
First Monday of October, two (2) weeks
Second Tuesday of November, two (2) weeks (Grand Jury)

Lawrence County

Fifth Monday of January, two (2) weeks (Grand Jury)
Fourth Monday of February, two (2) weeks
Fourth Monday of March, one (1) week
First Monday of July, one (1) week
First Monday of August, two (2) weeks (Grand Jury)
Second Monday of September, two (2) weeks

Marion County

Second Monday of January, two (2) weeks (Grand Jury)
First Monday of February, two (2) weeks
First Monday of March, two (2) weeks
First Monday of May, two (2) weeks
First Monday of June, three (3) weeks
Third Monday of July, three (3) weeks (Grand Jury)
Second Monday of September, two (2) weeks
First Monday of October, two (2) weeks
Second Tuesday of November, two (2) weeks

Pearl River County

Second Monday of January, four (4) weeks (Grand Jury)
Fourth Monday of February, three (3) weeks
Fifth Tuesday of April, two (2) weeks
Fourth Monday of May, four (4) weeks
Third Monday of July, two (2) weeks (Grand Jury)
Second Monday of August, three (3) weeks
Fifth Monday of September, three (3) weeks
Second Tuesday of November, two (2) weeks

CIRCUIT COURT TERMS

(Chapter 502, Laws of 1985)

SIXTEENTH CIRCUIT DISTRICT

James T. Kitchens, Jr., Columbus
Lee J. "Jay" Howard, Starkville
Michelle D. Easterling, West Point

Clay County

Second Monday of January, ten (10) days
First Monday of April, ten (10) days
Second Monday of July ten (10) days
First Monday of October, ten (10) days

Lowndes County

Second Monday of February, fifteen (15) days
Second Monday of May, fifteen (15) days
Third Monday of August, fifteen (15) days
Second Monday of November, seventeen (17) days

Noxubee County

Second Monday of March, fifteen (15) days
Second Monday of September, fifteen (15) days

Oktibbeha County

Fourth Monday of January, ten (10) days
Third Monday of April, twelve (12) days
Fourth Monday of July, ten (10) days
Third Monday of October, twelve (12) days

SEVENTEENTH CIRCUIT DISTRICT

Smith Murphey, Batesville
James McClure III, Sardis

Panola County - First District

Second Monday of February, eleven (11) days
Fifth Tuesday of April, eleven (11) days
Third Monday of July, twelve (12) days
Fourth Monday of October, six (6) days
Second Tuesday in November, five (5) days

Panola County - Second District

Third Tuesday of January, eleven (11) days
First Monday of March, six (6) days
Third Monday of March, six (6) days
First Monday of June, twelve (12) days
Second Monday of August, twelve (12) days
Fifth Monday of September, twelve (12) days

Tallahatchie County - First District

Fourth Monday of March, twelve (12) days
Fifth Monday of September, twelve (12) days

Tallahatchie County - Second District

First Monday of May, twelve (12) days
Fourth Monday of October, six (6) days
Second Tuesday of November, five (5) days

Tate County

First Monday of February, twelve (12) days
First Monday of April, twelve (12) days
Second Monday of June, six (6) days
Fourth Monday of June, six (6) days
Second Monday of September, twelve (12) days
First Monday of December, twelve (12) days

Yalobusha County - First District

First Monday of March, six (6) days
Third Monday of March, six (6) days
Second Monday of August, twelve (12) days
Fourth Monday of August, six (6) days

Yalobusha County - Second District

Second Monday of April, twelve (12) days
Second Monday of September, twelve (12) days

EIGHTEENTH CIRCUIT DISTRICT

Dal Williamson, Laurel

Jones County - First District, Ellisville

Fourth Monday of February, twenty-one (21) days
First Monday of May, seven (7) days
Fourth Monday of July, twenty-one (21) days
First Monday of December, fourteen (14) days

Jones County - Second District, Laurel

Third Monday of January, twenty-eight (28) days
Fourth Monday of March, twenty-eight (28) days
Third Monday of May, twenty-eight (28) days
Third Monday of August, twenty-one (21) days
Third Monday of September, twenty-eight (28) days
First Monday of November, fourteen (14) days

NINETEENTH CIRCUIT DISTRICT

Keith Miller, Pascagoula
Kathy King Jackson, Pascagoula
Calvin Taylor, Pascagoula

George County

Third Monday of January, three (3) weeks
Third Monday of April, three (3) weeks
Third Monday of July, three (3) weeks
Third Monday of October, three (3) weeks

Greene County

Second Tuesday of February, twenty (20) days
Second Wednesday of May, nineteen (19) days
Second Wednesday of August, nineteen (19) days
Second Wednesday of November, nineteen (19) days

Jackson County

Second Monday of January, eight (8) weeks
Second Monday of April, eight (8) weeks
Second Monday of July, eight (8) weeks
First Monday of October, eight (8) weeks

TWENTIETH CIRCUIT DISTRICT

Dewey Arthur, Canton
Steve S. Ratcliff, Canton
Brad Mills, Brandon

Madison & Rankin Counties

Second Monday of January, forty (40) days
Third Tuesday of February, forty (40) days
First Monday of April, forty-one (41) days
Second Monday of May, forty (40) days
Fourth Monday of June, fifty-four (54) days
Third Monday of August, forty (40) days
Fifth Monday of September, forty-one (41) days
Second Tuesday of November, thirty-eight (38) days

TWENTY-FIRST CIRCUIT DISTRICT

Jannie M. Lewis-Blackmon, Lexington

Holmes County

First Monday of February, three (3) weeks (Grand Jury)
Fourth Monday of April, four (4) weeks (Grand Jury)
Fourth Monday of September, four (4) weeks (Grand Jury)

Humphreys County

Fourth Monday of February, two (2) weeks (Grand Jury)

CIRCUIT COURT TERMS

(Chapter 502, Laws of 1985)

Third Monday of June, three (3) weeks (Grand Jury)
Fourth Monday of October, three (3) weeks (Grand Jury)

Yazoo County

Third Monday of March, four (4) weeks (Grand Jury)
First Monday of August, four (4) weeks (Grand Jury)
Fourth Monday of November, four (4) weeks (Grand Jury)

TWENTY-SECOND CIRCUIT DISTRICT

Tomika H. Irving, Fayette

Claiborne County

First Monday of January, five (5) weeks
First Wednesday of May, five (5) weeks
Fourth Monday of August, five (5) weeks

Copiah County

First Wednesday of March, six (6) weeks
Second Monday of July, six (6) weeks
First Monday of November, six (6) weeks

Jefferson County

First Monday of February, three (3) weeks
Second Monday of June, three (3) weeks
First Tuesday of October, three (3) weeks

TWENTY-THIRD CIRCUIT DISTRICT

Celeste Embrey Wilson, Hernando
Gerald Chatham, Hernando

DeSoto County

Second Monday of January, seventeen (17) days
First Monday of February, six (6) days
Third Tuesday of February, eleven (11) days
Third Monday of March, eleven (11) days
Second Monday of April, twelve (12) days
First Monday of May, eighteen (18) days
Second Monday of June, eighteen (18) days
Third Monday of July, twelve (12) days
First Monday of August, twenty-four (24) days
Second Monday of September, twelve (12) days
First Monday of October, twelve (12) days
Fourth Monday of October, six (6) days
Second Tuesday of November, eleven (11) days
Second Monday of December, six (6) days

*2024 Court Terms Not Received

DISTRICT ATTORNEYS

District 1	John Weddle	P.O. Box 7237, Tupelo 38802	662-432-2800/(f)	662-432-2831
District 2	Crosby Parker	P.O. Box 1180, Gulfport 39502	228-865-4003/(f)	228-865-4239
District 3	Ben Creekmore	111 E. Main St., New Albany 38652	662-534-1079/(f)	662-534-1932
District 4	W. Dewayne Richardson	P.O. Box 426, Greenville 38702	662-378-2105/(f)	662-332-4665
District 5	Adam Hopper	1320A Sunset Dr., Grenada 38902-1262	662-226-8545/(f)	662-227-9558
District 6	Tim Cotton	307 Market St., Natchez 39120	601-445-4099/(f)	601-445-7947
District 7	Jody Owens	P.O. Box 22747, Jackson 39225-2747	601-968-6568/(f)	601-968-6655
District 8	Steven S. Kilgore	P.O. Box 603, Philadelphia 39350	601-656-1991/(f)	601-656-2287
District 9	Richard (Ricky) Smith, Jr.	P.O. Box 648, Vicksburg 39181	601-636-5754/(f)	601-636-8664
District 10	Kassie Coleman	P.O. Box 5163, Meridian 39302-5163	601-482-9757/(f)	601-483-0085
District 11	Brenda F. Mitchell	P.O. Box 848, Cleveland 38732	662-843-8000/(f)	662-846-1711
District 12	Lin Carter	P.O. Box 166, Hattiesburg 39403-0166	601-545-1551/(f)	601-545-6097
District 13	Chris Hennis	100 Court Ave., Ste. 4, Mendenhall 39114	601-847-1342/(f)	601-847-3428
District 14	Brendon Adams	223 W. Bay St., Magnolia 39652	601-783-6677/(f)	601-783-5646
District 15	Hal Kittrell	500 Courthouse Sq., Ste. 3, Columbia 39429	601-731-1476/(f)	601-731-1489
District 16	Scott W. Colom	P.O. Box 1044, Columbus 39703	662-329-5911/(f)	662-327-1854
District 17	Jay Hale	465 Hwy. 6 E., Batesville 38606	662-563-6636/(f)	662-563-6652
District 18	Brad R. Thompson	P.O. Box 313, Laurel 39441	601-649-4606/(f)	601-428-3191
District 19	Angel Myers McIlrath	P.O. Box 1756, Pascagoula 39568-1756	228-769-3045/(f)	228-769-3345
District 20	John K. Bramlett, Jr.	P.O. Box 68, Brandon 39043	601-825-1472/(f)	601-825-9605
District 21	Akillie Malone Oliver	P.O. Box 311, Durant 39063	662-653-3191/(f)	662-653-6723
District 22	Daniella M. Shorter	P.O. Drawer 767, Hazlehurst 39083	601-894-5040/(f)	601-894-9080
District 23	Matthew Barton	365 Loshier St., Ste. 210, Hernando 38632	662-469-8014/(f)	662-469-8231

COUNTY COURT JUDGES

Adams	<i>Judge</i> <i>Walt Brown</i> 115 S. Wall St., Natchez 39120 601-445-7933 (f) 601-445-2369
	<i>Court Reporter</i> P.O. Box 365, McComb 39649 601-248-3054 (f) 601-445-2369
	<i>Court Administrator</i> 115 S. Wall St., Natchez 39120 601-445-7933/601-442-6416 (f) 601-445-2369
Bolivar	<i>Judge</i> <i>Aelicia Thomas</i> P.O. Box 188, Cleveland 38732 662-843-7175 (f) 662-843-5337
	<i>Court Reporter</i> P.O. Box 188, Cleveland 38732 662-843-7175 No Fax
	<i>Court Administrator</i> P.O. Box 188, Cleveland 38732 662-843-7175 No Fax
Coahoma	<i>Judge</i> <i>C. Kent Haney</i> P.O. Box 756, Clarksdale 38614 662-624-3036 (f) 662-624-3075
	<i>Court Reporter</i> P.O. Box 756, Clarksdale 38614 662-624-3046 (f) 662-624-3075
	<i>Court Administrator</i> P.O. Box 756, Clarksdale 38614 662-624-3036 (f) 662-624-3075
DeSoto	<i>Judge - Place 1</i> <i>Allen B. Couch, Jr.</i> 2535 Hwy. 51 S., Rm. 200, Hernando 38632 662-429-1323 (f) 662-429-4194
	<i>Ct. Reporter</i> 2535 Hwy. 51 S., Rm. 200, Hernando 38632 662-292-2802 (f) 662-469-8318
	<i>Court Administrator</i> 2535 Hwy. 51 S., Rm. 200, Hernando 38632 662-469-8317 (f) 662-469-8318
	<i>Judge - Place 2</i> <i>Craig Treadway</i> 2535 Hwy. 51 S., Hernando 38632 662-469-8336 (f) 662-469-8337
	<i>Court Reporter</i> 2535 Hwy. 51 S., Hernando 38632 662-469-8336 (f) 662-469-8337
	<i>Court Administrator</i> 2535 Hwy. 51 S., Hernando 38632 662-469-8336 (f) 662-469-8337
Forrest	<i>Judge</i> <i>Carol Jones Russell</i> P.O. Box 190, Hattiesburg 39403 601-545-6100 (f) 601-545-6105
	<i>Court Reporter</i> P.O. Box 190, Hattiesburg 39403 601-545-6100 (f) 601-545-6105
	<i>Court Administrator</i> P.O. Box 190, Hattiesburg 39403 601-545-6075 (f) 601-545-6105
	<i>Youth Court Administrator</i> P.O. Box 190, Hattiesburg 39403 601-545-6185 (f) 601-545-6110
Hancock	<i>Judge</i> <i>S. Trent Favre</i> 126 Court St., Bay St. Louis 39520 228-467-7945 (f) 228-467-4707
	<i>Court Reporter</i> 126 Court St., Bay St. Louis 39520 228-467-7945 (f) 228-466-4707
	<i>Court Administrator</i> 152 Main St., Ste. B, Bay St. Louis 39520 228-467-5265 (f) 228-467-2779
Harrison	<i>Judge - Place 1</i> <i>Alison B. Baker</i> P.O. Box 1461, Gulfport 39502 228-865-4175 (f) 228-865-4178
	<i>Court Reporter</i> P.O. Box 1461, Gulfport 39502 228-865-4017 (f) 228-865-4178
	<i>Court Administrator</i> P.O. Box 1461, Gulfport 39502 228-865-4175 (f) 228-865-4178
	<i>Judge - Place 2</i> <i>Robin Alfred Midcalf</i> P.O. Box 1889, Gulfport 39502 228-865-4109 (f) 228-865-4485
	<i>Court Reporter</i> P.O. Box 1889, Gulfport 39502 228-865-4177 (f) 228-865-4485
	<i>Court Administrator</i> P.O. Box 1889, Gulfport 39502 228-865-4109 (f) 228-865-4485
Hinds	<i>Judge - Place 3</i> <i>Mike Dickinson</i> P.O. Box 7017, Gulfport 39502 228-435-3201 (f) 228-865-4485
	<i>Court Reporter</i> P.O. Box 7017, Gulfport 39502 228-435-3201 (f) 228-435-4784
	<i>Court Administrator</i> P.O. Box 7017, Gulfport 39502 228-435-3201 (f) 228-435-4784
Hinds	<i>Judge - Subdistrict 1</i> <i>Carlyn Hicks</i> 940 E. McDowell Rd., Jackson 39204 601-985-3000 (f) 601-985-3081
	<i>Ct. Reporter</i> P.O. Box 327, Jackson 39205 601-968-6668 (f) 601-973-5575
	<i>Court Administrator</i> P.O. Box 327, Jackson 39205 601-968-6647 (f) 601-973-5575
	<i>Deputy Court Administrator</i> P.O. Box 327, Jackson 39205 601-968-6648 (f) 601-973-5575
	<i>Judge - Subdistrict 2</i> <i>Johnnie McDaniels</i> P.O. Box 327, Jackson 39205 601-968-6671 (f) 601-973-5575
	<i>Court Reporter</i> P.O. Box 327, Jackson 39205 601-968-6678 (f) 601-973-5575
	<i>Court Administrator</i> 940 E. McDowell Rd., Jackson 39204 601-985-3010 (f) 601-985-3080
	<i>Deputy Court Administrator</i> 940 E. McDowell Rd., Jackson 39204 601-985-3021 (f) 601-985-3080

COUNTY COURT JUDGES

	<i>Judge - Subdistrict 3 .. Vacant</i>	<i>P.O. Box 327, Jackson 39205.....</i>	<i>601-968-6663</i> <i>(f) 601-973-5575</i>
	<i>Court Reporter</i>	<i>P.O. Box 327, Jackson 39205.....</i>	<i>601-968-6664</i> <i>(f) 601-973-5575</i>
	<i>Court Administrator</i>	<i>P.O. Box 327, Jackson 39205.....</i>	<i>601-968-6647</i> <i>(f) 601-973-5575</i>
	<i>Deputy Court Administrator</i>	<i>P.O. Box 327, Jackson 39205.....</i>	<i>601-968-6648</i> <i>(f) 601-973-5575</i>
Jackson	<i>Judge - Place 1</i>	<i>Stacie Zorn..... 4903 Telephone Rd., Pascagoula 39567</i>	<i>228-769-3070</i> <i>(f) 228-762-7385</i>
	<i>Court Reporter</i>	<i>4903 Telephone Rd., Pascagoula 39567</i>	<i>228-762-7370</i> <i>(f) 228-762-7385</i>
	<i>Court Administrator</i>	<i>4903 Telephone Rd., Pascagoula 39567</i>	<i>228-762-7370</i> <i>(f) 228-762-7385</i>
	<i>Court Administrator</i>	<i>4903 Telephone Rd., Pascagoula 39567</i>	<i>228-762-7370</i> <i>(f) 228-762-7385</i>
	<i>Judge - Place 2.....</i>	<i>Mark Watts</i>	<i>P.O. Box 998, Pascagoula 39568.....</i>
	<i>Court Reporter</i>	<i>P.O. Box 998, Pascagoula 39568</i>	<i>228-769-3037</i> <i>(f) 228-769-3184</i>
	<i>Court Administrator</i>	<i>P.O. Box 998, Pascagoula 39568</i>	<i>228-769-3037</i> <i>(f) 228-769-3484</i>
	<i>Court Administrator</i>	<i>P.O. Box 998, Pascagoula 39568</i>	<i>228-769-3037</i> <i>(f) 228-769-3484</i>
Jones	<i>Judge.....</i>	<i>M. Wayne Thompson 5170 Hwy. 11 N., Ellisville 39437</i>	<i>601-649-7500</i> <i>(f) 601-428-3620</i>
	<i>Court Reporter</i>	<i>5170 Hwy. 11 N., Ellisville 39437</i>	<i>601-649-7500</i> <i>(f) 601-649-8009</i>
	<i>Court Administrator</i>	<i>5170 Hwy. 11 N., Ellisville 39437</i>	<i>601-649-7500</i> <i>No Fax</i>
Lafayette	<i>Judge</i>	<i>Tiffany Kilpatrick..... 1 Courthouse Sq., Oxford 38655.....</i>	<i>662-234-4951</i> <i>No Fax</i>
	<i>Court Reporter</i>	<i>1 Courthouse Sq., Oxford 38655</i>	<i>662-234-4951</i> <i>No Fax</i>
	<i>Court Administrator</i>	<i>1 Courthouse Sq., Oxford 38655</i>	<i>662-234-4951</i> <i>No Fax</i>
Lamar	<i>Judge</i>	<i>Joseph P. Parker</i>	<i>P.O. Box 307, Purvis 39475</i>
	<i>Court Reporter</i>	<i>P.O. Box 307, Purvis 39475</i>	<i>601-794-8504</i> <i>(f) 601-794-3105</i>
	<i>Court Administrator</i>	<i>P.O. Box 307, Purvis 39475</i>	<i>601-794-8504</i> <i>(f) 601-794-3105</i>
	<i>Deputy Court Administrator</i>	<i>P.O. Box 307, Purvis 39475</i>	<i>601-794-8504</i> <i>(f) 601-794-3105</i>
Lauderdale	<i>Judge - Place 1</i>	<i>Lisa Howell..... P.O. Box 1549, Meridian 39302-1549</i>	<i>601-482-9756</i> <i>(f) 601-482-4940</i>
	<i>Court Reporter</i>	<i>612 22nd Ave. S, Meridian 39301-6116</i>	<i>601-482-9756</i> <i>(f) 601-486-4940</i>
	<i>Court Administrator</i>	<i>612 22nd Ave. S, Meridian 39301-6116</i>	<i>601-482-9756</i> <i>(f) 601-486-4940</i>
	<i>Judge - Place 2.....</i>	<i>Veldore Young Graham..... P.O. Box 1549, Meridian 39302-1549</i>	<i>601-482-9343</i> <i>(f) 601-486-4960</i>
	<i>Court Reporter</i>	<i>612 22nd Ave. S, Meridian 39301-6116</i>	<i>601-482-9343</i> <i>(f) 601-486-4940</i>
	<i>Court Administrator</i>	<i>612 22nd Ave. S, Meridian 39301-6116</i>	<i>601-482-9343</i> <i>No Fax</i>
Lee	<i>Judge - Place 1</i>	<i>Staci Shumpert Bevill..... P.O. Box 736, Tupelo 38802.....</i>	<i>662-432-2340</i> <i>(f) 662-841-7941</i>
	<i>Court Reporter</i>	<i>P.O. Box 736, Tupelo 38802</i>	<i>662-432-2343</i> <i>(f) 662-841-9732</i>
	<i>Court Administrator</i>	<i>P.O. Box 736, Tupelo 38802</i>	<i>662-432-2340</i> <i>(f) 662-841-7941</i>
	<i>Judge - Place 2.....</i>	<i>Stephen Spencer..... P.O. Box 736, Tupelo 38802.....</i>	<i>662-432-2340</i> <i>(f) 662-841-7932</i>
	<i>Court Reporter</i>	<i>P.O. Box 736, Tupelo 38802</i>	<i>662-432-2343</i> <i>No Fax</i>
	<i>Court Administrator</i>	<i>P.O. Box 736, Tupelo 38802</i>	<i>662-432-2343</i> <i>No Fax</i>
Leflore	<i>Judge</i>	<i>James Littleton</i>	<i>P.O. Box 452, Greenwood 38935.....</i>
	<i>Court Reporter</i>	<i>P.O. Box 452, Greenwood 38935-0452.....</i>	<i>662-455-7945</i> <i>(f) 662-453-0869</i>
	<i>Court Administrator</i>	<i>P.O. Box 452, Greenwood 38935-0452.....</i>	<i>662-455-7945</i> <i>(f) 662-453-0869</i>
	<i>Court Administrator</i>	<i>P.O. Box 452, Greenwood 38935-0452.....</i>	<i>662-455-7945</i> <i>(f) 662-453-0869</i>
Lowndes	<i>Judge.....</i>	<i>Allison Kizer</i>	<i>P.O. Box 1829, Columbus 39703</i>
	<i>Court Administrator/Reporter.....</i>	<i>P.O. Box 1829, Columbus 39703.....</i>	<i>662-329-5940</i> <i>(f) 662-329-5935</i>
	<i>Court Administrator</i>	<i>P.O. Box 1829, Columbus 39703.....</i>	<i>662-329-5940</i> <i>(f) 662-329-3316</i>
Madison	<i>Judge - Place 1</i>	<i>Staci O'Neal..... P.O. Box 1626, Canton 39046.....</i>	<i>601-855-5626</i> <i>(f) 601-855-5706</i>

COUNTY COURT JUDGES

	Court Reporter.....	P.O. Box 1626, Canton 39046.....	601-855-5550 (f) 601-855-5706
	Court Administrator.....	P.O. Box 1626, Canton 39046.....	601-855-5626 (f) 601-855-5706
	<i>Judge - Place 2.....</i>	<i>Edwin Hannan P.O. Box 1626, Canton 39046.....</i>	<i>601-855-5626 (f) 601-855-5706</i>
	Court Reporter.....	P.O. Box 1626, Canton 39046.....	601-855-5636 (f) 601-855-5706
	Court Administrator.....	P.O. Box 1626, Canton 39046.....	601-855-5626 (f) 601-855-5706
Oktibbeha	<i>Judge.....</i>	<i>Lee Ann S. Turner..... 101 E. Main St., Starkville 39759.....</i>	<i>662-320-6666 No Fax</i>
	Court Administrator.....	101 E. Main St., Starkville 39759.....	662-320-6666 No Fax
Pearl River	<i>Judge.....</i>	<i>Richelle Lumpkin..... P.O. Box 1746, Picayune 39466.....</i>	<i>601-749-7720 (f) 601-749-7725</i>
	Court Reporter.....	P.O. Box 1746, Picayune 39466.....	601-749-7720 (f) 601-749-7725
	Court Administrator.....	P.O. Box 1746, Picayune 39466.....	601-749-7720 (f) 601-749-7725
	Court Administrator.....	P.O. Box 1746, Picayune 39466.....	601-749-7720 (f) 601-749-7725
Pike	<i>Judge.....</i>	<i>David Lee Brewer..... P.O. Box 20, Summit 39666.....</i>	<i>601-783-2262 (f) 601-783-5185</i>
	Court Reporter.....	101 N. Cherry St., Magnolia 39652.....	601-783-2262 (f) 601-783-5185
	Court Administrator.....	101 N. Cherry St., Magnolia 39652.....	601-783-2262 (f) 601-783-5185
Rankin	<i>Judge - Place 1.....</i>	<i>David Morrow, Jr. P.O. Box 1599, Brandon 39043.....</i>	<i>601-824-2403 No Fax</i>
	Court Reporter.....	P.O. Box 1599, Brandon 39043.....	601-824-2403 No Fax
	Court Administrator.....	P.O. Box 1599, Brandon 39043.....	601-824-2403 No Fax
	<i>Judge - Place 2.....</i>	<i>Vacant P.O. Box 1599, Brandon 39043.....</i>	<i>601-824-2551 (f) 601-825-1465</i>
	Court Administrator.....	P.O. Box 1599, Brandon 39043.....	601-824-2551 (f) 601-825-1465
	Deputy Court Administrator.....	P.O. Box 1599, Brandon 39043.....	601-824-2551 (f) 601-825-1465
Warren	<i>Judge.....</i>	<i>Marcie Southerland..... P.O. Box 351, Vicksburg 39181.....</i>	<i>601-638-8026 (f) 601-631-8816</i>
	Court Reporter.....	P.O. Box 351, Vicksburg 39181.....	601-638-8026 (f) 601-631-8816
	Court Administrator.....	P.O. Box 351, Vicksburg 39181.....	601-638-8026 (f) 601-631-8816
Washington	<i>Judge.....</i>	<i>Vernita King Johnson..... P.O. Box 816, Greenville 38702.....</i>	<i>662-334-2657 (f) 662-334-2796</i>
	Court Reporter.....	P.O. Box 816, Greenville 38702.....	662-334-2657 (f) 662-390-4764
	Court Administrator.....	P.O. Box 816, Greenville 38702.....	662-334-2657 (f) 662-390-4764
Yazoo	<i>Judge.....</i>	<i>Mary Barnette Cotton.... P.O. Box 1437, Yazoo City 39194.....</i>	<i>662-746-5214 (f) 662-746-9865</i>
	Court Reporter.....	P.O. Box 1437, Yazoo City 39194.....	662-746-5214 (f) 662-746-9865
	Court Administrator.....	P.O. Box 1437, Yazoo City 39194.....	662-746-5214 (f) 662-746-9865

MUNICIPAL COURT JUDGES

Abbeville	Carolyn Bell.....	P.O. Box 19, Abbeville 38601.....	662-236-3164/(f) 662-236-2750
Aberdeen	Adrian Haynes.....	125 W. Commerce St., Aberdeen 39730.....	662-369-4164/(f) 662-369-0940
Algoma	Scottie Harrison.....	P.O. Box 110, Algoma 38820-0110.....	662-489-3200/(f) 662-489-3200
Amory	Michael Malski.....	P.O. Box 457, Amory 38821-0457.....	662-256-5635/(f) 662-256-6320
Ashland	Gary McBride.....	P.O. Box 246, Ashland 38603.....	662-224-6282/(f) 662-224-8257
Baldwyn	Chuck Hopkins.....	202 S. Second St., Baldwyn 38824.....	662-365-1041/(f) 662-365-1076
Batesville	Jay Westfaul.....	P.O. Box 689, Batesville 38606.....	662-563-4576/(f) 662-563-5120
Bay Springs	Lillous Shoemaker.....	P.O. Box 307, Bay Springs 39422.....	601-764-4112/(f) 601-764-4110
Bay St. Louis	Steven Maggio.....	P.O. Box 2550, Bay Springs 39521.....	228-467-9068/(f) 228-466-5495
Beaumont	Carl Griffin.....	P.O. Box 605, Beaumont 39423-0605.....	601-784-3352/(f) 601-784-3352
Belmont	Donny Sparks.....	P.O. Box 489, Belmont 38827.....	662-454-3381/(f) 662-454-9263
Belzoni	Cham Trotter.....	P.O. Box 338, Belzoni 39038-0338.....	662-247-2181/(f) 662-247-2233
Benoit	James Strait.....	P.O. Box 66, Benoit 38725.....	662-742-3751/(f) 662-742-3758
Benton	Roger Chabra.....	P.O. Box 310, Benton 39040-0310.....	662-755-2281/(f) 662-755-2281
Big Creek	Jimmy Vance.....	P.O. Box 2098, Big Creek 38914.....	662-232-8014/(f) 662-628-5966
Biloxi	William Tisdale.....	P.O. Box 429, Biloxi 39533.....	228-435-6125/(f) 228-435-6165
Blue Mountain	Philip Hearn.....	P.O. Box 116, Blue Mountain 38610.....	662-685-4721/(f) 662-685-4031
Blue Springs	Chris Childers.....	P.O. Box 94, Blue Springs 38828.....	662-840-9185/(f) 662-842-2517
Booneville	George Via.....	203 N. Main St., Booneville 38829.....	662-728-5961/(f) 662-728-8836
Boyle	James Strait.....	P.O. Box 367, Boyle 38730.....	662-843-4661/(f) 662-545-4818
Brandon	Whitney Adams.....	P.O. Box 1539, Brandon 39043.....	601-825-7227/(f) 601-825-8595
Brookhaven	Louwlynn Williams.....	P.O. Box 560, Brookhaven 39602.....	601-833-6262/(f) 601-833-0787
Brooksville	Dorothy Stewart.....	P.O. Box 256, Brooksville 39739-0256.....	662-738-5531/(f) 662-738-5020
Bruce	Ben Suber.....	P.O. Box 667, Bruce 38915.....	662-983-2492/(f) 662-983-2433
Bude	Jerry Crane.....	P.O. Box 448, Bude 39630.....	601-384-2600/(f) 601-384-4193
Burnsville	April Braddock.....	P.O. Box 308, Burnsville 38833-0308.....	662-427-9526/(f) 662-427-0001
Byhalia	James McGarrh.....	P.O. Box 412, Byhalia 38611.....	662-838-2135/(f) 662-838-3709
Byram	William S. Kellum.....	P.O. Box 720222, Byram 39272.....	601-500-7010/(f) 601-372-7748
Caledonia	Shane Thompkins.....	P.O. Box 100, Caledonia 39740.....	662-356-4117/(f) 662-356-9122
Canton	Kamesha Mumford.....	P.O. Box 1605, Canton 39046.....	601-859-4331/(f) 601-859-4331
Carthage	Ruby Graham.....	212 W. Main St., Carthage 39051.....	601-267-5957/(f) 601-267-8969
Centreville	Emily Boone.....	P.O. Box 578, Centreville 39631.....	601-645-5917/(f) 601-645-6423
Charleston	Tara Lang.....	P.O. Box 420, Charleston 38921.....	662-647-5841/(f) 662-647-8768
Clarksdale	Derek Hopson.....	P.O. Box 940, Clarksdale 38614.....	662-421-8138/(f) 662-421-8130
Cleveland	Jeffrey Levingston.....	P.O. Box 1439, Cleveland, 38732.....	662-843-2791/(f) 662-843-2797
Clinton	Will Purdie.....	305 Monroe St., Clinton 39056.....	601-924-4411/(f) 601-925-1018
Coffeeville	Tommy Defer.....	P.O. Box 157, Coffeeville 38922-0157.....	662-675-2642/(f) 662-675-8416
Coldwater	John Perry.....	P.O. Box 352, Coldwater 38618.....	662-622-7241/(f) 662-622-7242
Collins	John Sanford.....	P.O. Box 400, Collins 39428.....	601-765-4491/(f) 601-765-0050
Columbia	Donovan McComb.....	203 Second St., Columbia 39429.....	601-736-4418/(f) 601-736-7066
Como	Gaines Baker.....	P.O. Box 118, Como 38619.....	662-526-9647/(f) 662-526-0210
Corinth	Rebecca Coleman Phipps.....	P.O. Box 226, Corinth 38835.....	662-286-6644/(f) 662-287-7240
Courtland	Jay Westfaul.....	P.O. Box 689, Batesville 38606.....	662-563-4576/(f) 662-563-5120
Crenshaw	Mildred LeSure.....	P.O. Box 342, Crenshaw 38621.....	662-382-5272/(f) 662-382-7107
Crosby	Tamika Irving.....	P.O. Box 338, Crosby 39633.....	601-639-4516/(f) 601-639-4517
Crowder	Michael Roy.....	P.O. Box 97, Crowder 38622.....	662-326-8822/(f) 662-326-2600
Crystal Springs	Jeff Varas.....	P.O. Box 473, Crystal Springs 39059.....	601-892-2121/(f) 601-892-6008
Decatur	Jason Mangum.....	P.O. Box 307, Decatur 39327-0307.....	601-635-2761/(f) 601-635-4012
DeKalb	Robert Jones.....	P.O. Box 579, DeKalb 39328.....	601-743-9197/(f) 601-743-2422
Derma	Mark Ferguson.....	P.O. Box 98, Derma 38839-0098.....	662-622-6635/(f) 662-628-4101
Diamondhead	Robert Hayes Johnson, Jr.....	5000 Diamondhead Cir., Diamondhead 39525.....	228-222-4626/(f) 888-647-4390
D'lberville	Albert Fountain.....	P.O. Box 6519, D'lberville 39540.....	228-392-9726/(f) 228-392-8522
D'Lo	Charles Sadell.....	P.O. Box 100, D'Lo 39062.....	601-847-1721/(f) 601-849-1929
Drew	Warren Bell.....	130 W. Shaw Ave., Drew 38737.....	662-745-2200/(f) 662-745-0183
Duck Hill	Mary Brown.....	P.O. Box 368, Duck Hill 38925-0368.....	662-565-7200/(f) 662-565-2721
Durant	Jim Arnold.....	P.O. Box 272, Durant 39063.....	662-653-6446/(f) 662-653-3799
Ecu	Mason Wages.....	P.O. Box 526, Ecu 38841.....	662-489-3881/(f) 662-489-0196
Edwards	Frank Sutton.....	P.O. Box 215, Edwards 39066.....	601-852-5461/(f) 601-852-8521
Ellisville	David Lyons.....	110 N. Court St., Ellisville 39437.....	601-477-9252/(f) 601-477-3929
Enterprise	Jim Potuk.....	P.O. Box 266, Enterprise 39330.....	601-659-7971/(f) 601-659-7971
Eupora	Buchanan Meek.....	390 E. Clark Ave., Eupora 39744.....	662-258-2291/(f) 662-258-5331
Farmington	John Ross.....	P.O. Box 2796, Farmington 38835.....	662-665-9647/(f) 662-665-0067
Fayette	Deborah McDonald.....	P.O. Box 637, Fayette 39069-0637.....	601-786-6329/(f) 601-786-3530
Flora	Bob Camp.....	P.O. Box 218, Flora 39071.....	601-879-8873/(f) 601-879-3630

MUNICIPAL COURT JUDGES

Florence	Ken Fairley.....	P.O. Box 187, Florence 39073.....	601-933-8061/(f) 601-845-0458
Flowood	Don Leland.....	2101 Airport Rd. Ste. B, Flowood 39232.....	601-420-3364/(f) 601-420-3349
Forest	Norman Brown.....	P.O. Box 298., Forest 39074-0382.....	601-469-4141/(f) 601-469-3224
Friars Point	Jessie Burton.....	P.O. Box 185, Friars Point 38631-0185.....	662-383-2233/(f) 662-383-2403
Fulton	Herald Holcomb.....	213 W. Wiygul, Fulton 38843.....	662-862-4929/(f) 662-862-4926
Gautier	Jason Thornton.....	3330 Hwy. 90, Gautier 39553.....	228-497-8036/(f) 228-497-8043
Gloster	Roger Arnold.....	P.O. Box 1019, Gloster 39638.....	601-225-4216/(f) 601-225-4772
Gluckstadt	Trace Jones.....	P.O. Box 2210, Madison 39130.....	769-567-2306/(f) 769-567-2306
Golden	Jeff Sparks.....	P.O. Box 426, Golden 38847-0426.....	662-454-7100/(f) 662-454-7107
Goodman	Amy Gowens.....	P.O. Box 397, Goodman 39079-0397.....	662-472-2263/(f) 662-472-2513
Greenville	Michael Prewitt.....	302 Main St., Greenville 38702.....	662-378-1539/(f) 662-378-1586
Greenwood	Carlos Palmer.....	P.O. Box 272, Greenwood 38935.....	662-453-1833/(f) 662-455-4114
Gulfport	Kirk Clark.....	P.O. Box 1780, Gulfport 39502.....	228-868-3248/(f) 228-868-5744
	R. Fant Walker.....	P.O. Box 1780, Gulfport 39502.....	228-868-3248/(f) 228-868-5744
Gunnison	Harold Ward.....	P.O. Box 278, Gunnison 38746.....	662-747-2213/(f) 662-747-2263
Guntown	Matthew Blanchard.....	P.O. Box 27, Guntown 38849-0027.....	662-348-5353/(f) 662-348-2319
Hatley	Brandon Davis.....	60279 Hatley Rd., Amory 38821.....	662-256-7245/(f) 662-256-7255
Hattiesburg	Wes Curry.....	701 James St., Hattiesburg 39401.....	601-545-4933/(f) 601-545-2488
Hazlehurst	Vicky Ramsey.....	P.O. Box 549, Hazlehurst 39083.....	601-894-1181/(f) 601-894-3707
Heidelberg	Jackie Barnett.....	P.O. Box 373, Heidelberg 39439-0372.....	601-787-3961/(f) 601-787-3700
Hernando	Anthony Nowak.....	475 W. Commerce St., Hernando 38632.....	662-449-9096/(f) 662-449-3350
Hickory	Jason Mangum.....	P.O. Box 307, Hickory 39332-0010.....	601-646-2211/(f) 601-646-2213
Hickory Flat	Gary McBride.....	P.O. Box 479, Hickory Flat 38633-0479.....	662-333-7884/(f) 662-333-6003
Hollandale	Michael Prewitt.....	P.O. Box 395, Hollandale 38748-0395.....	662-827-2241/(f) 662-827-5596
Holly Springs	Amanda Smith.....	440 N. Memphis St., Holly Springs, 38635.....	662-252-2122/(f) 662-252-6220
Horn Lake	Benjamin Murphy.....	3101 Goodman Rd., Horn Lake 38637.....	662-342-3541/(f) 662-342-3481
Houston	Garry Turner.....	P.O. Box 548, Houston 38851.....	662-456-2328/(f) 662-456-9535
Indianola	Neysa Sanders.....	P.O. Drawer 269, Indianola 38751-0269.....	662-887-7622/(f) 662-887-6009
Inverness	Kuykendall Murry.....	P.O. Box 166, Inverness 38753.....	662-265-5741/(f) 662-265-6009
Isola	William Trotter.....	P.O. Box 194, Isola 38754.....	662-962-7725/(f) 662-962-6133
Itta Bena	Joyce Childs.....	P.O. Box 563, Itta Bena 38941.....	662-254-6555/(f) 662-254-6029
Iuka	Joey Cobb.....	118 S. Pearl St., Iuka 38852.....	662-423-3781/(f) 662-423-1430
Jackson	Kevin Bass.....	P.O. Box 17, Jackson 39205.....	601-960-1938/(f) 601-960-4027
	Lilli E. Bass.....	P.O. Box 17, Jackson 39205.....	601-960-1938/(f) 601-960-4027
	Tarian Buchanan.....	P.O. Box 17, Jackson 39205.....	601-960-1938/(f) 601-960-4027
	Henry Clay III.....	P.O. Box 17, Jackson 39205.....	601-960-1938/(f) 601-960-4027
	June Hardwick.....	P.O. Box 17, Jackson 39205.....	601-960-1938/(f) 601-960-4027
	Jeffrey Reynolds.....	P.O. Box 17, Jackson 39205.....	601-960-1938/(f) 601-960-4027
	Virginia Watkins.....	P.O. Box 17, Jackson 39205.....	601-960-1938/(f) 601-960-4027
Jonestown	Ezekiel Shah.....	P.O. Box 110, Jonestown 38639.....	662-358-4328/(f) 662-358-4337
Kosciusko	Larry Pickle.....	220 W. Washington St., Kosciusko, 39090.....	662-289-7935/(f) 662-289-7778
Lake	Todd Sorey.....	P.O. Box 39, Lake 39092.....	601-775-3522/(f) 601-775-3546
Lambert	Patricia Booker.....	P.O. Box 1198, Lambert 38643-1198.....	662-326-8018/(f) 662-326-8017
Laurel	Kyle Robertson.....	317 S. Magnolia, Laurel 39440.....	601-428-6517/(f) 601-399-4460
Leakesville	Joe Beard.....	301-A Lafayette Ave., Leakesville 39451.....	601-394-2383/(f) 601-394-2414
Leland	Laverne Simpson.....	P.O. Box 868, Leland, 38756.....	662-686-7611/(f) 662-686-5758
Lexington	Starling Starns.....	112 Spring St., Lexington 39169.....	662-834-1261/(f) 662-834-2490
Liberty	Roger Arnold.....	P.O. Box 362, Liberty 39645.....	601-657-8071/(f) 601-657-8078
Long Beach	James Simpson.....	P.O. Box 929, Long Beach 39560-0929.....	228-865-7841/(f) 228-863-2771
Louisville	James Simpson.....	202 S. Church Ave., Louisville 39339.....	662-773-2500/(f) 662-773-2444
Lucedale	Martin Seib.....	545 Oak St., Lucedale 39452.....	601-947-3336/(f) 601-766-3337
Lumberton	William Anderson.....	P.O. Box 211, Lumberton 39455.....	601-796-8341/(f) 601-796-2323
Maben	Benny L. Jones, Jr.....	P.O. Drawer L, Maben 39750.....	662-263-4212/(f) 662-263-4112
Macon	Timothy Gowan.....	P.O. Box 29, Macon 39341.....	662-726-2918/(f) 662-726-1076
Madison	Richard D. Mitchell.....	P.O. Box 2489, Madison 39130.....	601-707-1420/(f) 601-853-0067
	James P. Streetman.....	P.O. Box 2489, Madison 39130.....	601-707-1420/(f) 601-853-0067
	John R. Reeves.....	P.O. Box 2489, Madison 39130.....	601-707-1420/(f) 601-853-0067
Magee	Reggie Blackledge.....	123 Main St., Magee 39111.....	601-849-3344/(f) 601-849-6461
Magnolia	Lem Mitchell.....	255 S. Cherry St., Magnolia, 39652.....	601-783-9926/(f) 601-783-9922
Mantachie	John Bishop.....	PO Box 70, Mantachie, 38855.....	662-282-7949/(f) 662-282-4296
Marietta	Ray Hall.....	1901 E. Chambers Dr., Booneville 38829.....	662-728-5961/(f) 662-728-8836
	Craig Bishop.....	1901 E. Chambers Dr., Booneville 38829.....	662-728-5961/(f) 662-728-8836
Marion	Douglas Engell.....	P.O. Box 310, Marion 39342-0035.....	601-483-9573/(f) 601-482-4827

MUNICIPAL COURT JUDGES

Marks	Robert Roy.....	P.O. Box 315, Marks 38646	662-326-3161/(f) 662-326-3161
McComb	Jwon Nathaniel.....	P.O. Box 1911, McComb 39648	601-684-3216/(f) 662-684-1472
Meadville	W.J. Halford, Jr.....	P.O. Box 309, Meadville 39653	601-684-3216/(f) 662-684-1472
Mendenhall	Christopher Purdum.....	P.O. Box 487, Mendenhall 39114	601-847-2681/(f) 601-847-6628
Meridian	K. Dustin Markham.....	2415 Sixth St., Meridian 39301	601-485-1839/(f) 601-484-6812
Merigold	James Strait.....	Merigold Court, Box 348, Merigold, 38759	662-748-2765/(f) 662-748-2670
Metcalfe	Laverne Carter.....	P.O. Box 250, Metcalfe 38760-0250	662-335-0212/(f) 662-378-8041
Monticello	Albert Turnage.....	Municipal Court, Monticello 39654	601-587-7732/(f) 601-587-7731
Moorhead	Kuykendall Home-Murry.....	P.O. Box 578, Moorhead 38761-0578	662-246-5461/(f) 662-246-5037
Morton	Wilbur McCrudy.....	P.O. Box 555, Morton 39117.....	601-732-8609/(f) 601-732-7188
Moss Point	NeShondria Ellerby.....	4401 McInnis Ave., Moss Point 39563.....	228-474-3543/(f) 228-474-4520
Mound Bayou	Harold Ward.....	P.O. Box 680, Mound Bayou 38762-0680	662-741-2194/(f) 662-741-2195
Mount Olive	Bobby Mooney.....	P.O. Box 510, Mount Olive 39119	601-797-3496/(f) 601-797-3035
Natchez	Lisa Dale.....	233 Devereaux Dr., Natchez 39120.....	601-445-7524/(f) 601-442-3487
Nettleton	Mike Malski.....	124 Short Ave., Nettleton, 38858	662-963-2605/(f) 662-963-2168
New Albany	Steve Livingston.....	P.O. Box 152, New Albany 38652	662-534-1035/(f) 662-534-1037
New Augusta	David Myers.....	P.O. Box 401, New Augusta 39462.....	601-964-1801/(f) 601-964-3719
New Hebron	Brad Boerner.....	P.O. Box 173, New Hebron 39140.....	601-694-2115/(f) 601-694-2114
New Houlika	Garry Turner.....	P.O. Box 416, New Houlika 38850-0416	662-568-2745/(f) 662-568-7951
Newton	Jason Mangum.....	P.O. Box 502, Newton 39345	601-683-2041/(f) 601-683-7453
North Carrollton	Ronny Hicks.....	P.O. Box 305, North Carrollton 38947	662-237-9268/(f) 662-237-9595
Noxapater	David Wilson.....	P.O. Box 266, Noxapater 39346	662-773-6016/(f) 662-724-2697
Oakland	Gaine Baker.....	P.O. Box 57, Oakland 38948	662-623-8668/(f) 662-623-1533
Ocean Springs	Calvin Taylor.....	503 Dewey Ave., Ocean Springs, 39564.....	228-696-0111/(f) 228-875-5126
Okolona	Sumeka Thomas.....	330 W Main St., Okolona 38860	662-447-3555/(f) 662-447-3550
Olive Branch	Hugh Armstead.....	6900 Highland St., Olive Branch 38654	662-829-9500/(f) 662-829-9510
Osyka	Aubrey Rimes.....	P.O. Box 23, Osyka 39657	601-542-5041/(f) 601-542-5832
Oxford	Phillip H. Neilson.....	72 F.D. Buddy E. Pkwy., Ste. 200, Oxford 38655	601-542-5041/(f) 601-542-5832
Pace	Harold Ward.....	P.O. Box 216, Pace 38764.....	662-723-6292/(f) 662-723-6198
Pascagoula	Michael Fondren.....	P.O. Drawer 1385, Pascagoula 39568	228-762-2424/(f) 228-938-6656
Pass Christian	Lewie Negrotto.....	200 W. Senic Dr., Pass Christian 39571	228-452-3307/(f) 228-452-3320
Pearl	Richard Redfern.....	2422 Old Brandon Rd., Pearl 39208	601-939-3581/(f) 601-985-0458
Pelahatchie	Marsha Stacey.....	P.O. Box 229, Pelahatchie 39145-0229	601-854-5223/(f) 601-854-5059
Petal	Michael Reed.....	127 W. 8th Ave., Petal 39465	601-582-5351/(f) 601-582-8431
Philadelphia	Amy K. Taylor.....	525 Main St, Philadelphia 39350	601-656-3584/(f) 601-650-3581
Picayune	Gerald Cruthird.....	203 Goodyear Blvd, Picayune 39466.....	601-798-9773/(f) 601-749-7011
Pickens	Jim Arnold.....	P.O. Box 297, Pickens 39146-0297	662-468-2171/(f) 662-468-2172
Plantersville	Chuck Hopkins.....	P.O. Box 507, Plantersville 38862	662-844-2012/(f) 662-840-9565
Polkville	Jerry Baldwin.....	6606 Hwy. 13, Polkville 39117.....	662-537-3115/(f) 662-537-3115
Pontotoc	Greg Brown.....	225 W. Reynolds St., Pontotoc 38863	662-488-4020/(f) 662-489-0103
Pope	Jay Westfaul.....	P.O. Box 126, Pope 38658.....	662-563-4799/(f) 662-563-5656
Poplarville	Richard Fitzpatrick.....	200 Hwy. 26 E., Poplarville 39470	601-795-1002/(f) 601-795-2884
Port Gibson	Anthony Heidelberg.....	P.O. Box 607, Port Gibson 39150	601-437-4234/(f) 601-437-8667
Potts Camp	Mae Garrison.....	P.O. Box 57, Potts Camp 38659	662-333-7285/(f) 662-333-7287
Prentiss	Albert Turnage.....	P.O. Box 1344, Prentiss 39474.....	601-792-5196/(f) 601-792-5190
Puckett	Ken Fairly.....	P.O. Box 130, Puckett 39151	601-825-8074/(f) 601-854-5059
Purvis	George Schmidt.....	P.O. Box 308, Purvis 39475	601-794-6512/(f) 601-794-8003
Quitman	Jim Potuk.....	P.O. Box 16, Quitman 39355-0016.....	601-776-3728/(f) 601-776-4010
Raleigh	Hulon West.....	P.O. Box 355, Raleigh 39153	601-782-4672/(f) 601-782-4278
Raymond	Jimmy Morton.....	P.O. Box 10, Raymond 39154	601-857-0072/(f) 601-857-0105
Richland	Richard Redfern.....	371 Scarbrough St., Richland 39218	601-932-3100/(f) 601-936-4614
Richton	T. Michael Reed.....	P.O. Box 493, Richton 39476	601-778-6015/(f) 601-778-6080
Ridgeland	Harold McCarley.....	P.O. Box 875, Ridgeland 39158	601-853-2001/(f) 601-853-7954
Ripley	Sonny Meeks.....	500 S Main St., Ripley 38663	662-837-3659/(f) 662-837-2212
Rolling Fork	Tonya Franklin.....	P.O. Box 310, Rolling Fork 39159	662-873-2212/(f) 662-873-2443
Rosedale	James Strait.....	P.O. Box 370, Rosedale 38769-0370	662-759-6813/(f) 662-759-6731
Ruleville	Murry Kuykendall.....	P.O. Box 428, Ruleville 38771	662-756-2793/(f) 662-756-9959
Saltillo	Charles Hopkins.....	P.O. Box 1426, Saltillo 38866-1426.....	662-869-5454/(f) 662-869-5470
Sandersville	David Lyons.....	P.O. Box 692, Sandersville 39477-0692.....	601-649-3068/(f) 601-649-3622
Sardis	Rhea Tannehill.....	P.O. Box 306, Sardis 38666	662-487-2371/(f) 662-487-3389
Scooba	Robert Jones.....	P.O. Box 467, Scooba 39358	662-476-8451/(f) 662-476-8281
Sebastopol	Bill Freeman.....	P.O. Box 112, Sebastopol 39359	601-625-7200/(f) 601-625-8538
Seminary	Bobby Mooney.....	P.O. Box 295, Seminary 39479	601-722-9426/(f) 601-722-9428

MUNICIPAL COURT JUDGES

Senatobia	Nick Smith.....131 N. Front St., Senatobia 38668	662-562-5057/(f) 662-560-0355
Shannon	Marcus Crump.....P.O. Box 6, Shannon 38868	662-767-9747/(f) 662-767-3206
Shaw	James Strait.....P.O. Box 679, Shaw 38773-0679	662-754-3131/(f) 662-754-5744
Shelby	James Strait.....P.O. Box 463, Shelby 38774.....	662-398-5156/(f) 662-398-7878
Sherman	Chris Childers.....P.O. Box 397, Sherman 38869	662-840-9185/(f) 662-842-2517
Shubuta	Tobey Bartee.....P.O. Box 416, Shubuta 39360-0416	601-687-1536/(f) 601-687-1291
Shuqualak	Dorothy Stewart.....P.O. Box 64, Shuqualak 39361.....	662-793-4675/(f) 662-793-4791
Sidon	Joe Beard.....P.O. Box 156, Sidon 38954.....	662-453-9669/(f) 662-453-9669
Smithville	Brandon Davis.....P.O. Box 125, Smithville 38870-0125.....	662-651-4411/(f) 662-651-5226
Snow Lake Shores	Gary McBride.....P.O. Box 400, Ashland 38603-0400	662-224-3050/(f) 662-224-3338
Soso	Cecelia Arnold.....P.O. Box 99, Soso 39480.....	601-729-2958/(f) 601-729-2186
Southaven	David Delgado.....8889 Northwest Dr., Southaven 38671.....	662-393-7042/(f) 662-280-6536
Starkville	Rodney Faver.....101 Lampkin St., Starkville 39759	662-323-1491/(f) 662-615-4141
State Line	Charles Chapman.....P.O. Box 95, State Line 39362-0095	601-848-7755/(f) 601-848-9493
Stonewall	Robert Jones.....P.O. Box 1059, Stonewall 39363-1059	601-659-7033/(f) 601-659-7035
Sturgis	Charles Haug.....P.O. Box 97, Sturgis 39769-0097	662-465-7970/(f) 662-465-7972
Summit	Jose Simo.....P.O. Box 517, Summit 39666	601-276-9511/(f) 601-276-3502
Sumner	Denise Washington.....Box 397, Sumner 38957	662-375-8773/(f) 662-375-8200
Sumrall	Scott Schwartz.....P.O. Box 247, Sumrall 39482-0247	601-758-3591/(f) 601-758-3581
Sunflower	Kuykendall H. Murry.....P.O. Box 127, Sunflower 38778-0145	662-569-3388/(f) 662-569-3711
Sylvarena	Stanley A. Sorey.....118 Old School Dr., Sylvarena 39153.....	601-421-5348/No Fax
Taylor	Mickey Avent.....P.O. Box 6, Taylor 38603.....	662-236-7551/(f) 662-236-7551
Taylorsville	Hulon West.....P.O. Box 358, Taylorsville 39168	601-785-6531/(f) 601-785-2200
Tchula	Erica Haymer.....P.O. Box 356, Tchula 39169	662-235-5112/(f) 662-235-5263
Terry	Lee Agnew.....P.O. Box 327, Terry 39170	601-878-5521/(f) 601-878-5535
Tishomingo	Phillip Whitehead.....P.O. Box 70, Tishomingo 38873-0070	662-438-6402/(f) 662-438-6403
Tunica	James McGarrh.....P.O. Box 395, Tunica 38676	662-363-2400/(f) 662-363-1797
Tupelo	Jay Weir.....P.O. Box 765, Tupelo 38802-0765	662-841-6516/(f) 662-841-6410
Tutwiler	Denise Washington.....P.O. Box 176, Tutwiler 38963-0176.....	662-345-8321/(f) 662-345-9955
Tylertown	Ryan Bruhl.....P.O. Box 191, Tylertown 39667	601-876-5121/(f) 601-876-9114
Union	Jason Mangum.....404 Bank St., Union 39365	601-774-9422/(f) 601-774-3595
Utica	Johnnie McDaniels.....P.O. Box 335, Utica 39175-0335.....	601-885-8718/(f) 601-885-2807
Vaiden	Tangala L. Hollis-Palmer.....P.O. Box 76, Vaiden 39176.....	662-464-5266/(f) 662-464-9436
Vardaman	Mark Ferguson.....P.O. Box 194, Vardaman 38878-0194	662-682-7561/(f) 662-682-7567
Verona	Sumeka Thomas.....330 W Main St., Okolona 38860	662-447-3555/(f) 662-447-3550
Vicksburg	Angela Carpenter.....P.O. Box 150, Vicksburg 39181	601-631-3742/(f) 601-801-3544
	Penny Lawson.....P.O. Box 150, Vicksburg 39181.....	601-631-3742/(f) 601-801-3544
Walls	Karen Carter	P.O. Box 35, Walls 38680
		662-781-1282/(f) 662-781-5444
Walnut	Jerome Brown	P.O. Box 540, Walnut 38683
		662-223-4405/(f) 662-223-4374
Walnut Grove	Alan Rhea	P.O. Box 69, Walnut Grove 39189
		601-253-2321/(f) 601-253-2385
Water Valley	Trent Howell	P.O. Box 888, Water Valley 38965
		662-473-2431/(f) 662-473-4909
Waveland	Preston Mauffray	335 Coleman Ave., Waveland 39576.....
		228-467-4134/(f) 228-467-3177
Waynesboro	Charles Chapman	714 Wayne St., Waynesboro 39367.....
		601-735-3192/(f) 601-735-6409
Webb	Denise Washington.....P.O. Box 677, Webb 38966.....	662-375-8164/(f) 662-375-9494
Weir	Andy Stephenson.....P.O. Box 217, Weir 39772	662-547-6123/(f) 662-547-6511
Wesson	Jeff Varas	P.O. Box 297, Wesson 39191
		601-643-5221/(f) 601-643-5201
West Point	Bennie Jones.....P.O. Box 1117, West 39773.....	662-494-6386/(f) 662-494-1398
Wiggins	Sean Courtney	303 First St. S., Wiggins 39577
		601-928-5443/(f) 601-928-2724
Winona	Devoe Lancaster.....608 Summit St., Winona 38967-0446.....	662-283-1140/(f) 662-283-1145
Woodville	Lee Dixon	P.O. Box 605, Woodville 39669
		601-888-3338/(f) 601-888-4488
Yazoo City	Lillie Bass	P.O. Box 689, Yazoo City 39194.....
		662-314-1021/(f) 662-746-1568

MISSISSIPPI COUNTIES MAP

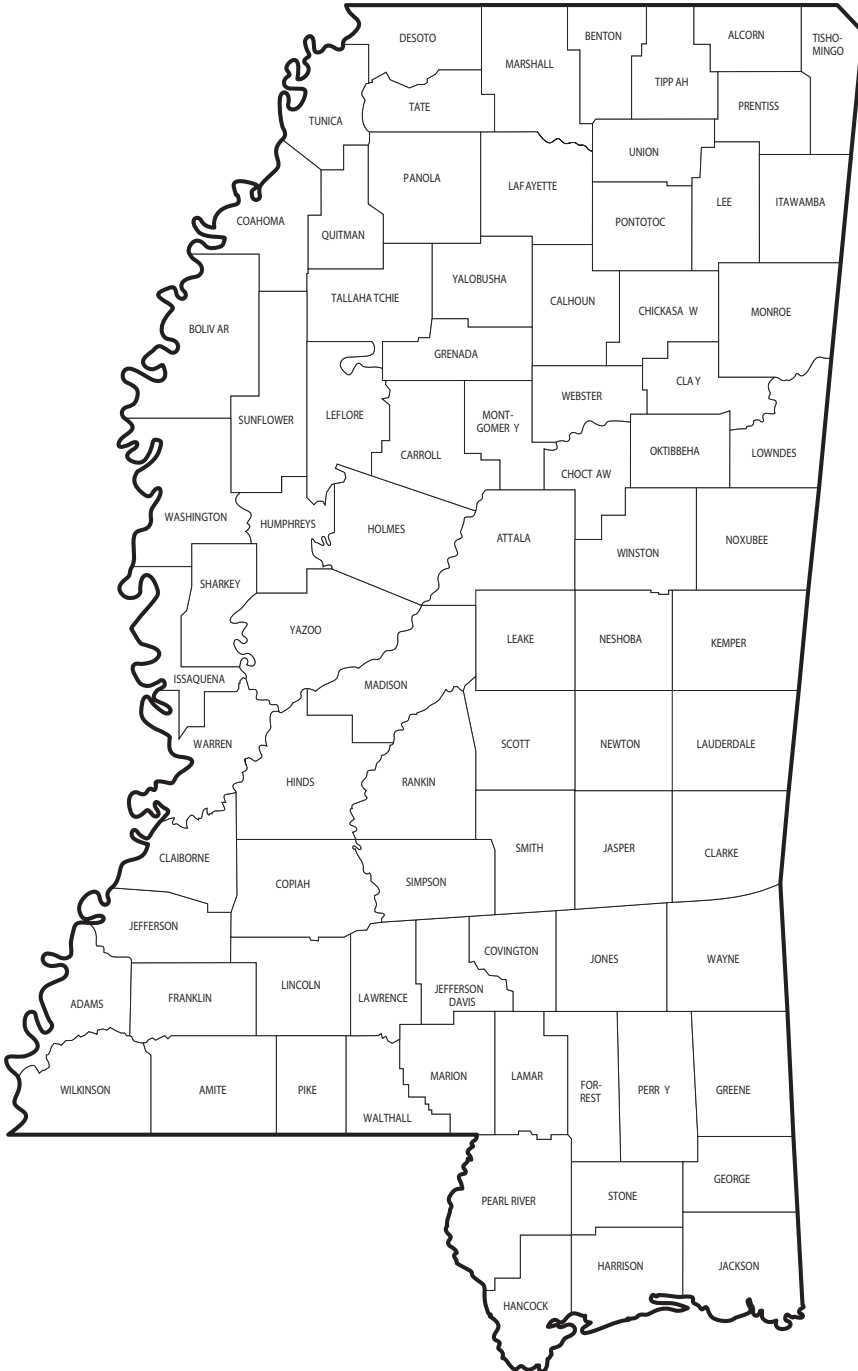

ADAMS COUNTY

NATCHEZ

Named for President John Adams • Formed: 1716
Area: 486.4 square miles • Population: 28,408

Board Attorney Scott Slover	314 State St., Natchez 39120	601-442-0075 (f) 601-442-9896
Chancery Clerk Brandi B. Lewis.....	115 S. Wall St., Natchez 39120.....	601-446-6684 (f) 601-445-7913
Chancery Court Judges		
District 17	E. Vincent Davis..... 115 S. Wall St., Natchez 39120.....	601-442-7454 (f) 601-445-7973
District 17	George Ward..... 115 S. Wall St., Natchez 39120.....	601-442-7454 (f) 601-445-7973
Circuit Clerk Eva J. Givens.....	115 S. Wall St., Natchez 39120.....	601-446-6326 (f) 601-445-7955
Circuit Court Judges		
District 6	Carmen Brooks Drake 115 S. Wall St., Natchez 39120.....	601-445-7933 (f) 601-445-2369
District 6	Debra W. Blackwell 115 S. Wall St., Natchez 39120.....	601-442-8363 (f) 601-445-7954
Constables		
District 1	Deselle Davis..... 114 S. Wall St., Natchez 39120.....	601-442-0199
District 2	Randy Freeman..... 114 S. Wall St., Natchez 39120.....	601-442-0199
Coroner	James E. Lee..... 140 East Franklin St., Natchez 39120	601-304-7829 (f) 601-445-7975
County Administrator	Brandi Lewis..... 314 State St., Natchez 39120	601-445-7934 (f) 601-304-8088
County Court Judge Walt Brown	115 S. Wall St., Natchez 39120.....	601-445-7933 (f) 601-445-2369
County Prosecuting Attorney .. Anthony Heilberg	P.O. Box 217, Natchez 39121	601-445-4099 (f) 601-445-7947
District Attorney Tim Cotton	307 Market St., Natchez 39120.....	601-445-4099 (f) 601-445-7947
Election Commissioners	601-445-7907/(f) 601-304-8080
District 1	Tracy Meng Gaude..... 207 A. Union St., Natchez 39120	
District 2	Larry E. Gardner..... #2 Summerfield Pl., Natchez 39120	
District 3	Frances T. Bailey..... 202 Sgt Henry L. Brown Dr., Natchez 39120	
District 4	Shelly (Shirley) F. Frazier .. 105 Bluebird Dr., Natchez 39120	
District 5	Doris Marie Rice..... 102 Crown Court Dr., Natchez 39120	
Justice Court Clerk	Verna Johnson..... 114 S. Wall St., Natchez 39120.....	601-442-0199 (f) 601-445-7902
Justice Court Judges		
District 1	Danny Barber..... 114 S. Wall St., Natchez 39120.....	601-442-0199 (f) 601-445-7902
District 2	Eileen M. Maher 114 S. Wall St., Natchez 39120.....	601-442-0199 (f) 601-445-7902
Sheriff Travis Lamont Patten.....	306 State St., Natchez 39120	601-442-2752 (f) 601-442-2911
Superintendent of Education ..Zanda McDonald-Green ..	P.O. Box 1188, Natchez 39121.....	601-442-0212 (f) 601-445-2818
Supervisors		
District 1	John Middleton III..... 314 State St., Natchez 39120	601-442-2431 (f) 601-304-8088
District 2	Kevin L. Wilson..... 314 State St., Natchez 39120	601-442-2431 (f) 601-304-8088
District 3	Angela Gibson Hutchins... 314 State St., Natchez 39120	601-442-2431 (f) 601-304-8088
District 4	James "Ricky" Gray 314 State St., Natchez 39120	601-442-2431 (f) 601-304-8088
District 5	Warren Gaines, Sr. 314 State St., Natchez 39120	601-442-2431 (f) 601-304-8088
Tax Assessor Larry Hughes.....	115 S. Wall St., Natchez 39120.....	601-442-6732 (f) 601-445-7963
Tax CollectorTerrence Bailey	115 S. Wall St., Natchez 39120.....	601-442-8601 (f) 601-445-7909

ALCORN COUNTY

CORINTH

Named for Governor James L. Alcorn of Mississippi • Formed: 1870
Area: 401.3 square miles • Population: 34,204

Board Attorney	Bill Davis	511 N. Franklin St., Corinth 38835	662-396-4808 (f) 662-396-4805
Chancery Clerk	Keith Settlemires	P.O. Box 69, Corinth 38835-0069	662-286-7700 (f) 662-286-7706
Chancery Court Judges			
District 1	Jacqueline Mask	P.O. Box 7395, Tupelo 38802.....	662-432-2130
District 1	Michael Malski	P.O. Box 543, Amory 38821.....	662-305-3204
District 1	Stephen T. Bailey	P.O. Box 7395 Tupelo 38802	662-432-2130
District 1	Bradley D. Tennison.....	P.O. Box 118, Booneville 38829	662-728-2366
Circuit Clerk	Crystal Starling.....	P.O. Box 430, Corinth 38835-0430	662-286-7740 (f) 662-286-7767
Circuit Court Judges			
District 1	Kelly Mims	P.O. Drawer 1100, Tupelo 38802.....	662-432-2360
District 1	Paul S. Funderburk	P.O. Drawer 1100, Tupelo 38802.....	662-432-2360
District 1	Michael P. Mills, Jr.....	P.O. Drawer 1100, Tupelo 38802	662-432-2360
District 1	John R. White	P.O. Drawer 1100, Tupelo 38802.....	662-432-2360
Constables			
Post 1	Chuck Hinds.....	P.O. Box 226, Corinth 38834	662-286-7776
Post 2	Wayne Duncan	P.O. Box 226, Corinth 38834	662-286-7776
Coroner	Jay H. Jones	4 Eagle Dr., Corinth 38834	662-284-6470
County Administrator	Bobby Burns	P.O. Box 69, Corinth 38835	662-286-7702 (f) 662-286-7706
County Prosecuting Attorney	Bob Moore	P.O. Box 1990, Corinth 38835	662-286-7739
District Attorney	John Weddle.....	P.O. Box 7237, Tupelo 38802.....	662-432-2800 (f) 662-432-2831
Election Commissioners			
District 1	Bobby McDaniel	25 CR 105, Corinth 38834	
District 2	John H. Peebles	38 CR 260, Glen 38846	
District 3	Kim M. Ratliff	P.O. Box 1052, Corinth 38835	
District 4	Keith Conaway	23 CR 607, Walnut 38683	
District 5	Timmy Wilbanks	313 CR 760, Corinth 38834	
Justice Court Clerk	Briony Mitchell	P.O. Box 226, Corinth 38835-0226	662-286-7776 (f) 662-286-2157
Justice Court Judges			
Post 1	Jeremy Blaylock	P.O. Box 226, Corinth 38835	662-286-7777
Post 2	Jimmy McGee	P.O. Box 226, Corinth 38835-0226	662-286-7777 (f) 662-286-2157
Sheriff	Ben Caldwell.....	2833 S. Harper Rd., Corinth 38834	662-286-5521
Superintendent of Education	Brandon Quinn	P.O. Box 1420, Corinth 38835-1420	662-286-5591 (f) 662-286-7766
Supervisors			
District 1	Lowell Hinton	P.O. Box 69, Corinth 38835-0069	662-286-7707 (f) 662-286-7065
District 2	James Voyles	P.O. Box 69, Corinth 38835-0069	662-286-7707 (f) 662-286-7065
District 3	Tim Mitchell.....	P.O. Box 69, Corinth 38835-0069	662-286-7707 (f) 662-286-7065
District 4	Steve Glidewell.....	P.O. Box 69, Corinth 38835-0069	662-286-7707 (f) 662-286-7065
District 5	John Oliver Windsor	P.O. Box 69, Corinth 38835-0069	662-286-7707 (f) 662-286-7065
Tax Assessor	Sandy Coleman Mitchell.....	P.O. Box 179, Corinth 38835-0179	662-286-7733 (f) 662-286-2548
Tax Collector	Heather Crabb	P.O. Box 190, Corinth 38835-0190	662-286-7750 (f) 662-286-5713

AMITE COUNTY

LIBERTY

Named for the Indian word which means “friendly river” • Formed: 1817
Area: 731.6 square miles • Population: 12,720

Board Attorney	Reggie Jones.....	P.O. Box 436, Liberty 39645.....	601-657-4113 (f) 601-657-4802
Chancery Clerk	Jana Causey.....	P.O. Box 680, Liberty 39645.....	601-657-8022 (f) 601-657-8288
Chancery Court Judges			
District 4.....	Debra K. Halford.....	P.O. Box 575, Meadville 39653.....	601-384-3833 (f) 601-384-4349
District 4.....	Wayne Smith.....	P.O. Box 524, Liberty 39645.....	601-657-8588 (f) 601-657-8688
Circuit Clerk	Celeste Bell McIntyre.....	P.O. Box 312, Liberty 39645.....	601-657-8932 (f) 601-657-1082
Circuit Court Judges			
District 6.....	Debra W. Blackwell.....	115 S. Wall St., Natchez 39120.....	601-442-8363
District 6.....	Carmen Brooks Drake.....	115 S. Wall St., Natchez 39120.....	601-445-7933
Constables			
Northern District.....	Murry Toney.....	P.O. Box 362, Liberty 39645.....	601-684-7712
Southern District.....	Jerry (Bruce) Bates.....	4433 Spears Rd., Liberty.....	601-657-8343
Coroner	William C. (Cam) Sharp.....	4342 E. Newman Rd., Liberty 39645.....	601-567-2502
County Comptroller	Cindy Wilkinson.....	P.O. Box 680, Liberty 39645.....	601-657-8733 (f) 601-657-8288
County Prosecuting Attorney	Sara Hemphill.....	P.O. Box 436, Liberty 39645.....	601-657-4801 (f) 601-657-4802
District Attorney	Tim Cotton.....	307 Market St., Natchez 39120.....	601-445-4099 (f) 601-445-7947
Election Commissioners			
District 1.....	Annete Wicker.....	4947 Farmer Rd., Smithdale 39664	
District 2.....	Vergia Tobias Bradley.....	3013 County Farm Rd., Liberty 39645	
District 3.....	Cynthia Whittington Slay.....	3043 Hunter Lane, Gloster 39638	
District 4.....	Jeanne Williams.....	5591 MS Hwy. 24, Liberty 39645	
District 5.....	Frank Noto.....	5656 Bean Rd., Liberty 39645	
Justice Court Clerk	Melanie Netterville.....	P.O. Box 362, Liberty 39645.....	601-657-4527 (f) 601-657-8604
Justice Court Judges			
Northern District.....	Roger Arnold.....	P.O. Box 362, Liberty 39645.....	601-657-4527 (f) 601-657-8604
Southern District.....	Gloria Perry.....	P.O. Box 362, Liberty 39645.....	601-657-4527 (f) 601-657-8604
Sheriff	Tim Wroten.....	P.O. Box 208, Liberty 39645.....	601-657-8057 (f) 601-657-4199
Superintendent of Education	Don Cuevas.....	P.O. Box 378, Liberty 39645.....	601-657-4361 (f) 601-657-4291
Supervisors			
District 1.....	Warren Leake.....	3040 McLain Ln., Liberty 39645.....	601-657-1024 (f) 601-657-8288
District 2.....	Earl Guy McNabb, Jr.....	1142 Lower Centerville Rd., Centerville 39631.....	601-730-4155 (f) 601-657-8288
District 3.....	J. P. (Jackie) Whittington.....	3162 Hunter Ln., Gloster 39638.....	601-225-4734 (f) 601-657-8288
District 4.....	Melvin Quin (Butch) Graves.....	5020 Hughey Rd., Smithdale 39664.....	601-567-2495 (f) 601-657-8288
District 5.....	Tony Patterson.....	3341 Patterson Rd, Loverty 39645.....	601-248-1003 (f) 601-657-8288
Tax Assessor	Eunice Blake.....	P.O. Box 356, Liberty 39645.....	601-657-8973 (f) 601-657-1083
Tax Collector	Eunice Blake.....	P.O. Box 356, Liberty 39645.....	601-657-8973 (f) 601-657-1083

ATTALA COUNTY

KOSCIUSKO

Named for Indian heroine Attala • Formed: 1833
Area: 736.9 square miles • Population: 17,509

Board Attorney	L. Scott Pickle.....	P.O. Box 701, Kosciusko 39090.....	662-289-8888 (f) 662-289-8889
Chancery Clerk	Taylor Casey.....	230 W. Washington St., Kosciusko 39090.....	662-289-2921 (f) 662-289-7662
Chancery Court Judges			
District 6	D. Joseph Kilgore	P.O. Box 1006, Philadelphia 39350.....	601-656-1881
District 6	Kiley Kirk.....	P.O. Box 387, Louisville 39339.....	662-773-6686
Circuit Clerk	Tim Pinkard.....	100 Courthouse, Ste. 1, Kosciusko 39090.....	662-289-1471 (f) 662-289-7666
Circuit Court Judges			
District 5	Joseph H. Loper	P.O. Box 616, Ackerman 39735	662-285-3818
District 5	Alan D. "Devo" Lancaster	P.O. Box 647, Winona 38967.....	662-283-2134
Constables			
Eastern District	Greg Culpepper	102 Ridgewood Cir., Kosciusko 39090.....	662-289-5556
Western District.....	Leroy Wise, Jr.....	102 Ridgewood Cir., Kosciusko 39090.....	662-289-5556
Coroner	Sam Bell.....	102 Ridgewood Cir., Kosciusko 39090.....	662-674-5883
County Prosecuting Attorney	Doug Crosby	241 N. Madison, Kosciusko 39090	662-289-0800 (f) 662-289-0700
District Attorney	Adam Hopper	1320A Sunset Dr., Grenada 38902-1262.....	662-226-8545 (f) 662-227-9558
Election Commissioners			
District 1	Kay Chipley	4341 Attala Rd., Kosciusko 39090	
District 2	Annie Winters.....	26157 Hwy. 12, McCool 39108	
District 3	Theresa Henry	P.O. Box 448, Kosciusko 39090	
District 4	Virginia Clark	10097 Attala Rd. 4106, Kosciusko 39090	
District 5	Andre Libroth	7711 Attala Rd., Ethel 39067	
Justice Court Clerk	Angie Shaw	254 Hwy. 12W, Kosciusko 39090.....	662-289-7272 (f) 662-289-0105
Justice Court Judges			
Eastern District	Robert T. (Bob) Jordan	254 Hwy. 12W, Kosciusko 39090.....	662-289-7272
Western District.....	Rosie Massey Sample	254 Hwy. 12W, Kosciusko 39090.....	662-289-7272
Sheriff	Curits Pope	102 Ridgewood Cir., Kosciusko 39090.....	662-289-5556 (f) 662-289-3476
Superintendent of Education	Kyle Hammond	100 Courthouse, Ste. 3, Kosciusko 39090.....	662-289-2801 (f) 662-289-2804
Supervisors			
District 1	Jesse Crosby, Jr.....	230 W. Washington St., Kosciusko 39090	662-289-2898
District 2	Billy Joe Coffee	230 W. Washington St., Kosciusko 39090	662-289-2898
District 3	Steven Goss	230 W. Washington St., Kosciusko 39090	662-289-2898
District 4	Willie C. R. Perteet.....	230 W. Washington St., Kosciusko 39090	662-289-2898
District 5	Brad Whittington.....	230 W. Washington St., Kosciusko 39090	662-289-2898
Tax Assessor	Hart Pettit	112 N. Wells St., Kosciusko 39090	662-289-5731 (f) 662-289-7667
Tax Collector	Hart Pettit	112 N. Wells St., Kosciusko 39090	662-289-4711 (f) 662-289-7667

BENTON COUNTY

ASHLAND

Named for Samuel Benton, a general in the Confederate army • Formed: 1870
Area: 408.5 square miles • Population: 7,550

Board Attorney	John S. Farese.....	P.O. Box 98, Ashland 38603.....	662-224-6211 (f) 662-232-8074
Chancery Clerk	Marlene McKenzie.....	P.O. Box 218, Ashland 38603.....	662-224-6300 (f) 662-224-6303
Chancery Court Judges			
District 18.....	Lawrence (Larry) Little.....	300 N. Lamar Blvd., Ste. 208, Oxford 38655.....	662-236-0232 (f) 662-234-8057
District 18.....	Robert Q. Whitwell.....	P.O. Box 49, Oxford 38655.....	662-236-0233 (f) 662-234-6996
Circuit Clerk	Kathy Graves.....	P.O. Box 262, Ashland 38603.....	662-224-6310 (f) 662-224-6312
Circuit Court Judges			
District 3.....	Grady F. Tollison III.....	1 Courthouse Sq., Ste. 201, Oxford 38655.....	662-234-3013
District 3.....	Kent E. Smith.....	P.O. Box 670, Holly Springs 38635.....	662-252-6311
District 3.....	J. Kelly Luther.....	102 N. Main St., Ste. F, Ripley 38663.....	662-837-7884
Constables			
Post 1.....	Tracy Hampton.....	978 Wilburn Rd., Michigan City 38647.....	662-224-6320 (f) 662-224-6307
Post 2.....	Joshua Ward.....	4518 Pine Grove Rd., Blue Mountain 38610.....	662-598-5348 (f) 662-224-6307
Coroner	Michael Alberson.....	4007 Friendship Rd., Ashland 38603.....	662-471-1451 (f) 662-224-6307
County Engineer	Cook Coggins.....	P.O. Box 1526, Tupelo 38801.....	662-841-7381 (f) 662-844-4564
County Prosecuting Attorney	Bart Adams.....	15550 Hwy. 2 E., Ripley 38663.....	662-837-9976 (f) 662-773-4746
District Attorney	Ben Creekmore.....	111 E. Main St., New Albany 38652.....	662-534-1079 (f) 662-534-1932
Election Commissioners			
District 1.....	Leatrice Steward Wooden.....	267 Steward Rd., Michigan City 38647.....	
District 2.....	Freda Spight.....	444 Allen Corner Rd., Lamar 38642.....	
District 3.....	Charlie Walls.....	4698 Hwy. 4 W., Holly Springs 38635.....	
District 4.....	Ashley Wilkerson.....	1271 Hwy. 4 W., Ashland 38603.....	
District 5.....	Lanell Hutchison Poff.....	529 Hudspeth Rd., Hickory Flat 38633.....	
Justice Court Clerk	Felicia Washington.....	P.O. Box 152, Ashland 38603.....	662-224-6320 (f) 662-224-6313
Justice Court Judges			
Post 1.....	Brody Childers.....	P.O. Box 152, Ashland 38603.....	662-224-4866 (f) 662-224-6313
Post 2.....	Gary McBride.....	P.O. Box 152, Ashland 38603.....	662-224-6320 (f) 662-224-6313
Sheriff	Robby Goolsby.....	P.O. Box 245, Ashland 38603.....	662-224-8941 (f) 662-224-6307
Superintendent of Education	Regina Biggers.....	P.O. Box 247, Ashland 38603.....	662-224-6252 (f) 662-224-3607
Supervisors			
District 1.....	Chris Shoup.....	P.O. Box 218, Ashland 38603.....	662-224-6300 (f) 662-224-6303
District 2.....	Alonzo Tucker.....	P.O. Box 218, Ashland 38603.....	662-224-6300 (f) 662-224-6303
District 3.....	James Lowry.....	P.O. Box 218, Ashland 38603.....	662-224-6300 (f) 662-224-6303
District 4.....	Tommy Fortner.....	P.O. Box 218, Ashland 38603.....	662-224-6300 (f) 662-224-6303
District 5.....	Craig Briscoe.....	P.O. Box 218, Ashland 38603.....	662-224-6300 (f) 662-224-6303
Tax Assessor	Shannon Wilburn.....	P.O. Box 337, Ashland 38603.....	662-224-6315 (f) 662-224-6303
Tax Collector	Shannon Wilburn.....	P.O. Box 337, Ashland 38603.....	662-224-6315 (f) 662-224-6303

BOLIVAR COUNTY

ROSDALE AND CLEVELAND

Named for Simon Bolivar, South American hero • Formed: 1836
Area: 905.7 square miles • Population: 29,370

Board Attorney	Stephanie Harris	P.O. Box 216, Cleveland 38732.....	662-843-2811 (f) 662-843-3972
Chancery Clerk			
First Judicial	Brenett N. Haynes	P.O. Box 238, Rosedale 38769.....	662-759-3762 (f) 662-759-3467
Second Judicial	Brenett N. Haynes	P.O. Box 789, Cleveland 38732.....	662-843-2071 (f) 662-846-2940
Chancery Court Judges			
District 7	Willie J. Perkins, Sr.	P.O. Box 553, Greenwood 38935	662-453-1432
District 7	Catherine Farris Carter	P.O. Box 1787, Cleveland 38732.....	662-843-2111
District 7	W. M. Sanders.....	P.O. Box 473, Greenwood 38935	662-451-7289
Circuit Clerk			
First Judicial	Judith Thompson.....	P.O. Box 205, Rosedale 38769.....	662-759-6521 (f) 662-759-3717
Second Judicial	Judith Thompson.....	P.O. Box 670, Cleveland 38732.....	662-843-2061 (f) 662-846-2943
Circuit Court Judges			
District 11	W. Hunter Nowell	P.O. Drawer 1377, Cleveland 38732.....	662-843-3346
District 11	Linda Coleman.....	P.O. Box 548, Cleveland 38732.....	662-846-2939
District 11	Charles E. Webster	P.O. Drawer 998, Clarksdale 38614	662-624-3017
Constables			
District 1	Samuel K. Tolliver, Sr.	P.O. Box 1507, Cleveland 38732.....	662-843-4008 (f) 662-846-6783
District 2	Nakita Johnson	P.O. Box 1507, Cleveland 38732.....	662-843-4008 (f) 662-846-6783
District 3	Billy Trotter	P.O. Box 1507, Cleveland 38732.....	662-843-4008 (f) 662-846-6783
Coroner	Randolph Seals	P.O. Box 127, Cleveland 38732	662-843-1709 (f) 662-843-1710
County Administrator	Will Hooker.....	P.O. Box 698, Cleveland 38732-0698	662-846-5877 (f) 662-846-5880
County Court Judge	Aelicia L. Thomas.....	P.O. Box 188, Cleveland 38732.....	662-843-7175 (f) 662-843-5337
County Engineer	Robert Eley	P.O. Box 1196, Cleveland 38732.....	662-843-2071
County Prosecuting Attorney	Jennifer Adams-Williams	P.O. Box 912, Rosedale 38769.....	662-843-3777
District Attorney	Brenda F. Mitchell.....	P.O. Box 848, Cleveland 38732.....	662-843-8000 (f) 662-846-1711
Election Commissioners			662-843-4083
District 1	Kimberly Green.....	P.O. Box 1153, Cleveland 38732	
District 2	Dianne Schattner.....	P.O. Box 1153, Cleveland 38732	
District 3	Eulah Peterson.....	P.O. Box 1153, Cleveland 38732	
District 4	Kazondria Blockett.....	P.O. Box 1153, Cleveland 38732	
District 5	Ora Jackson	P.O. Box 1153, Cleveland 38732	
Justice Court Clerk	Monica Gregory.....	P.O. Box 1507, Cleveland 38732.....	662-843-4008 (f) 662-846-6783
Justice Court Judges			
District 1	Harold Ward, Sr.	P.O. Box 1507, Cleveland 38732.....	662-843-4008
District 2	James Strait	P.O. Box 1507, Cleveland 38732.....	662-843-4008
District 3	Betty J. Taylor	P.O. Box 1507, Cleveland 38732.....	662-843-4008 (f) 662-846-6783
Sheriff			
First Judicial	Kelvin Williams, Sr.....	P.O. Box 157, Rosedale 38769.....	662-759-3536 (f) 662-759-3467
Second Judicial	Kelvin Williams, Sr.....	P.O. Box 539, Cleveland 38732.....	662-843-5378 (f) 662-759-3467
Supervisors			
District 1	Jacorius O. Linder	P.O. Box 698, Cleveland 38732-0698	662-846-5877 (f) 662-846-5880
District 2	William T. (Bill) Quinton.....	P.O. Box 698, Cleveland 38732-0698	662-846-5877 (f) 662-846-5880
District 3	Olanda D. Morton.....	P.O. Box 698, Cleveland 38732-0698	662-846-5877 (f) 662-846-5880
District 4	Ken Howard	P.O. Box 698, Cleveland 38732-0698	662-846-5877 (f) 662-846-5880
District 5	Larry L. King	P.O. Box 698, Cleveland 38732-0698	662-846-5877 (f) 662-846-5880
Tax Assessor			
First Judicial	Willie Hooker.....	P.O. Box 339, Rosedale 38769.....	662-759-6244
Second Judicial	Willie Hooker.....	P.O. Box 248, Cleveland 38732.....	662-843-2285 (f) 662-846-2936
Tax Collector			
First Judicial	Willie Hooker.....	P.O. Box 339, Rosedale 38769.....	662-759-6244
Second Judicial	Willie Hooker.....	P.O. Box 248, Cleveland 38732.....	662-843-2285 (f) 662-846-2936

CALHOUN COUNTY

PITTSBORO

Named for John C. Calhoun, Vice President of the United States • Formed: 1852
Area: 587.5 square miles • Population: 12,781

Board Attorney	Haven (Sonny) Clanton, Jr.....	P.O. Box 630, Calhoun City 38916	662-628-4933 (f) 662-628-4030
Chancery Clerk	Kathy Weeks Poynor.....	P.O. Box 8, Pittsboro 38951.....	662-412-3117 (f) 662-412-3111
Chancery Court Judges			
District 18	Lawrence (Larry) Little.....	300 N. Lamar Blvd., Ste. 208, Oxford 38655	662-236-0232 (f) 662-234-8057
District 18	Robert Q. Whitwell	P.O. Box 49, Oxford 38655	662-236-0233 (f) 662-234-6996
Circuit Clerk	Carlton Baker.....	P.O. Box 25, Pittsboro 38951.....	662-412-3101 (f) 662-412-3103
Circuit Court Judges			
District 3	Grady F. Tollison III.....	1 Courthouse Sq., Ste. 201, Oxford 38655.....	662-234-3013
District 3	Kent E. Smith.....	P.O. Box 670, Holly Springs 38635.....	662-252-6311
District 3	J. Kelly Luther	102 N. Main St., Ste. F., Ripley 38663	662-837-7884
Constables			
Post 1	Thomas Sosa.....	P.O. Box 7, Pittsboro 38951.....	662-412-3135
Post 2	Kenneth White	P.O. Box 7, Pittsboro 38951.....	662-412-3135
Coroner	Amy Poynor	103 W. Main Hwy. 9, Pittsboro 38951.....	662-800-8093
County Prosecuting Attorney	Tina Dugard Scott	P.O. Box 1545, Calhoun City 38916	662-628-5440 (f) 662-628-5450
District Attorney	Ben Creekmore.....	111 E. Main St., New Albany 38652	662-534-1079 (f) 662-534-1932
Election Commissioners			
District 1	Bernadette Coleman	110 Raymond St., Calhoun City 38916	
District 2	Donnie Paul Cain	P.O. Box 354, Bruce 38915	
District 3	Patti Moorhead Young.....	119 Easley Ave., Bruce 38915	
District 4	Phillip Lucius.....	116 E. Fox Ave., Calhoun City 38916	
District 5	Robert Lee Easley	31 CR 462, Calhoun City 38916	
Justice Court Clerk	Tracy McGuirt	P.O. Box 7, Pittsboro 38951.....	662-412-3134
Justice Court Judges			
Post 1	Mark Ferguson	P.O. Box 7, Pittsboro 38951.....	662-412-3134
Post 2	Benny Langford	P.O. Box 7, Pittsboro 38951.....	662-412-3134
Sheriff	Greg Pollan	P.O. Box 158, Pittsboro 38951.....	662-412-3149 (f) 662-412-3197
Superintendent of Education	Lisa Langford	119 W. Main St., Pittsboro 38951	662-412-3152 (f) 662-412-3157
Supervisors			
District 1	Charles Bobo	P.O. Box 36, Pittsboro 38951.....	662-412-3126 (f) 662-412-3128
District 2	Homer Moore.....	P.O. Box 36, Pittsboro 38951.....	662-412-3126 (f) 662-412-3128
District 3	Gerald Thompson	P.O. Box 36, Pittsboro 38951.....	662-412-3126 (f) 662-412-3128
District 4	Barney J. Wade.....	P.O. Box 36, Pittsboro 38951.....	662-412-3126 (f) 662-412-3128
District 5	Tony Morgan.....	P.O. Box 36, Pittsboro 38951.....	662-412-3126 (f) 662-412-3128
Tax Assessor	Bill Malone	P.O. Box 6, Pittsboro 38951.....	662-412-3140 (f) 662-412-3143
Tax Collector	Bill Malone	P.O. Box 6, Pittsboro 38951.....	662-412-3140 (f) 662-412-3143

CARROLL COUNTY

CARROLLTON AND VAIDEN

Named for Charles Carroll, a signer of the Declaration of Independence • Formed: 1833
Area: 634.3 square miles • Population: 9,731

Board Attorney	M. Kevin Horan.....	P.O. Box 2166, Grenada 38902-2166	662-226-2185 (f) 662-226-2127
Chancery Clerk			
First Judicial	Casey Carpenter	P.O. Box 60, Carrollton 38917	662-237-9274 (f) 662-237-9642
Second Judicial	Casey Carpenter	P.O. Box 6, Vaiden 39176	662-464-5476 (f) 662-464-5407
Chancery Court Judges			
District 6	D. Joseph Kilgore	P.O. Box 1006, Philadelphia 39350.....	601-656-1881
District 6	Kiley Kirk.....	P.O. Box 387, Louisville 39339.....	662-773-6686
Circuit Clerk			
First Judicial	Durward Stanton	P.O. Box 60, Carrollton 38917	662-237-9274 (f) 662-237-9642
Second Judicial	Durward Stanton	P.O. Box 6, Vaiden 39176	662-464-5476 (f) 662-464-5407
Circuit Court Judges			
District 5	Joseph H. Loper, Jr.	P.O. Box 616, Ackerman 39735	662-285-3818
District 5	Alan D. "Devo" Lancaster	P.O. Box 647, Winona 38967.....	662-283-2134
Constables			
Northern District.....	Dustin Haddon.....	P.O. Box 562, Carrollton 38917	662-299-5222
Southern District.....	Travis Gatewood	1035 CR. 142, Coila 38923	662-858-0521 (f) 662-237-6655
Coroner	Mark A. Stiles.....	P.O. Box 413, Carrollton 38917	662-392-7225 (f) 662-283-4719
County Prosecuting Attorney	Lori M. Bell	P.O. Box 623, Carrollton 38917	662-237-1117 (f) 662-237-6860
District Attorney	Adam Hopper	1320A Sunset Dr., Grenada 38902-1262.....	662-226-8545 (f) 662-227-9558
Election Commissioners			
District 1	April S. Neill	2318 CR 282, McCarley 38943	662-237-4147
District 2	Rebecca Touchstone	236 CR 341, Carrollton 38917	662-458-0960
District 3	Carolyn Summerville	1928 CR 316, Carrollton 38917	662-237-9575
District 4	David Burkhead	P.O. Box 297, Carrollton 38917	662-237-6919
District 5	Lesa Clark Fletcher	1754 CR 405, Vaiden 39176	662-464-5476
Justice Court Clerk			
District 1	Karen Carter	P.O. Box 26, Carrollton 38917	662-237-9699 (f) 662-237-9799
District 2	Frances Williams.....	P.O. Box 474, Vaiden 39176	662-464-8868 (f) 662-464-8824
Justice Court Judges			
Northern District.....	Ronnie Hicks	P.O. Box 10, Carrollton 38917	662-237-9699 (f) 662-237-9799
Southern District.....	Tinesha Erve-Earnest	P.O. Box 474, Vaiden, 39176	662-464-8868 (f) 662-464-8824
Sheriff	Lydia Chassaniol	P.O. Box 291, Carrollton 38917	662-237-9283 (f) 662-237-6655
Superintendent of Education	Joey Carpenter	P.O. Box 256, Carrollton 38917	662-237-9276 (f) 662-237-9703
Supervisors			
Beat 1.....	Jim Neill	P.O. Box 60, Carrollton 38917	662-237-9274 (f) 662-237-9642
Beat 2.....	Joshua Hurst	P.O. Box 60, Carrollton 38917	662-237-9274 (f) 662-237-9642
Beat 3.....	Edward Dill Tucker	P.O. Box 60, Carrollton 38917	662-237-9274 (f) 662-237-9642
Beat 4.....	Claude Fluker	P.O. Box 60, Carrollton 38917	662-237-9274 (f) 662-237-9642
Beat 5.....	Randy Browning	P.O. Box 60, Carrollton 38917	662-237-9274 (f) 662-237-9642
Tax Assessor			
First Judicial	Tammy Inmon.....	P.O. Box 193, Carrollton 38917	662-237-9217 (f) 662-237-4659
Second Judicial	Tammy Inmon.....	P.O. Box 156, Vaiden 39176	662-464-8852 (f) 662-464-8802
Tax Collector			
First Judicial	Tammy Inmon.....	P.O. Box 193, Carrollton 38917	662-237-9217 (f) 662-237-4659
Second Judicial	Tammy Inmon.....	P.O. Box 156, Vaiden 39176	662-464-8852 (f) 662-464-8802

CHICKASAW COUNTY

HOUSTON AND OKOLONA

Named for Chickasaw Indians (word means rebellion) • Formed: 1836
Area: 504.2 square miles • Population: 16,812

Board AttorneyGary Carnathan	316 N Broadway St., Tupelo 38804	662-842-3321	
Chancery Clerk			
First Judicial	Sherri Bevels..... 1 Pinson Sq., Houston 38851	662-456-2513 (f) 662-456-5295	
Second Judicial	Sherri Bevels..... 234 W. Main St., Rm. 201, Okolona 38860	662-447-2092 (f) 662-447-5024	
Chancery Court Judges			
District 14	Paula Drungole-Ellis..... 101 E. Main St., Starkville 39759	662-323-5130	
District 14	Rodney Faver..... 101 E. Main St., Starkville 39759	662-323-5130	
District 14	Joseph N. (Joe) Studdard	P.O. Box 684, Columbus 39703	662-329-5844
Circuit Clerk			
First Judicial	Cassandra Pulliam	1 Pinson Sq., Ste. 2, Houston 38851	662-456-2331 (f) 662-456-4831
Second Judicial	Cassandra Pulliam	234 W. Main St., Rm. 203, Okolona 38860	662-447-2838 (f) 662-447-2504
Circuit Court Judges			
District 3	Grady F. Tollison III..... 1 Courthouse Sq., Ste. 201, Oxford 38655.....	662-234-3013	
District 3	Kent E. Smith..... P.O. Box 670, Holly Springs 38635.....	662-252-6311	
District 3	J. Kelly Luther	102 N. Main St., Ste. F., Ripley 38663	662-837-7884
Constables			
District 1	Billy Voyles..... 1 Pinson Sq. Rd., Houston 38851	662-456-3941 (f) 662-448-8122	
District 2	Unshay D. Randle	234 W. Main St., Rm. 207, Okolona 38860	662-447-3402 (f) 662-447-5020
Coroner	Larry Harris..... 210 Harington St., Houston 38851.....	662-231-5424	
County Prosecuting Attorney	Elizabeth Fox Ausbern	P.O. Box 147, Okolona 38860	662-447-2522
District AttorneyBen Creekmore.....	111 E. Main St., New Albany 38652.....	662-534-1079 (f) 662-534-1932	
Election Commissioners			
District 1	Brenda Crawford	123 Okolona Cut-Off Rd., Houston 38851	
District 2	Gary E. Huffman	2154 Hwy 389, Woodland 39776	
District 3	Dennis Griffin..... P.O. Box 103, Houka 38850		
District 4	Barbara Kirby-Buggs	622 W. Church St., Houston 38851	
District 5	Gus Clark	212 Martin Dr., Houston 38851	
Justice Court Clerks			
Post 1	Amanda Smith..... 1 Pinson Sq., Houston 38851	662-456-3941 (f) 662-448-8122	
Post 2	Brittany Young	234 W. Main St., Rm. 207, Okolona 38860	662-447-3402 (f) 662-447-5020
Justice Court Judges			
Post 1	Garry L. Turner..... 1 Pinson Sq. Rd., Houston 38851	662-456-3941 (f) 662-448-8122	
Post 2	Viola Anderson Smith..... 234 W. Main St., Rm. 207, Okolona 38860	662-447-3402 (f) 662-447-5020	
SheriffJames Meyers.....	130 Lancaster Cir., Houston 38851	662-456-2339 (f) 662-456-5291	
Superintendent of EducationJohn Ellison.....	636 S Starkville St., Houston 38851	662-456-5688	
Supervisors			
District 1	Anderson McFarland	1 Pinson Sq., Houston 38851	662-456-2513 (f) 662-456-5295
District 2	Bill Blissard	1 Pinson Sq., Houston 38851	662-456-2513 (f) 662-456-5295
District 3	Russell Earl Brooks..... 1 Pinson Sq., Houston 38851	662-456-2513 (f) 662-456-5295	
District 4	Robert "Bob" Gergory	1 Pinson Sq., Houston 38851	662-456-2513 (f) 662-456-5295
District 5	Margaret Futral	1 Pinson Sq., Houston 38851	662-456-2513 (f) 662-456-5295
Tax Assessor			
First Judicial	Sue Eaton Ard	1 Pinson Sq., Rm. 3, Houston 38851.....	662-456-3327 (f) 662-456-5496
Second Judicial	Sue Eaton Ard	234 W. Main St., Rm. 204, Okolona 38860	662-447-2242 (f) 662-447-5022
Tax Collector			
First Judicial	Sue Eaton Ard	1 Pinson Sq., Rm. 3, Houston 38851.....	662-456-3327 (f) 662-456-5496
Second Judicial	Sue Eaton Ard	234 W. Main St., Rm. 204, Okolona 38860	662-447-2242 (f) 662-447-5022

CHOCTAW COUNTY

ACKERMAN

Named for Choctaw Indians (word means "separation")
 Formed: 1833 • Area: 419.7 square miles • Population 8,246

Board Attorney	Kacey Young.....	P.O. Box 250, Ackerman 39735	662-285-6329 (f) 662-285-3444
Chancery Clerk	Steve Montgomery.....	P.O. Box 250, Ackerman 39735	662-285-6329 (f) 662-285-3444
Chancery Court Judges			
District 6	D. Joseph Kilgore	P.O. Box 1006, Philadelphia 39350.....	601-656-1881
District 6	Kiley Kirk.....	P.O. Box 387, Louisville 39339.....	662-773-6686
Circuit Clerk	Amy Burdine.....	P.O. Box 34, Ackerman 39735	662-285-6245 (f) 662-285-2196
Circuit Court Judges			
District 5	Joseph H. Loper, Jr.	P.O. Box 616, Ackerman 39735	662-285-3818 (f) 662-285-3160
District 5	Alan D. "Devo" Lancaster	P.O. Box 647, Winona 38967.....	662-283-2134
Constables			
Post 1.....	Issac Newman	800 Lebanner Rd., Ackerman 39735	662-312-4437 (f) 662-285-9039
Post 2.....	Stacy Stricklan	200 Ford Rd., Ackerman 39735.....	662-285-8683 (f) 662-285-9039
Coroner	Christopher Coleman.....	3838 Webster Rd., Ackerman 39735	662-285-7915 (f) 662-285-2658
County Engineer	Marty Crowder	P.O. Box 1209, Ackerman 39735	662-285-2062 (f) 662-285-2618
County Prosecuting Attorney	Kevin Null	P.O. Box 756, Ackerman 39735	662-285-3880 (f) 662-285-3073
District Attorney	Adam Hopper	1320A Sunset Dr., Grenada 38902-1262.....	662-226-8545 (f) 662-227-9558
Election Commissioners			
District 1	Juliette Ashford.....	P.O. Box 34, Ackerman 39735	
District 2	Sharon Brooks	650 Blythe Creek Rd., Mathiston 39752	
District 3	Shannon Myers.....	P.O. Box 34, Ackerman 39735	
District 4	Willie Mae Guillory.....	P.O. Box 265, Ackerman 39735	
District 5	Wayne McLeod.....	P.O. Box 834, Ackerman 39735	
Justice Court Clerk	Vacant.....	140 Jail House Rd., Ackerman 39735	662-285-3599 (f) 662-285-9039
Justice Court Judges			
Post 1.....	Lacee Black Jones	140 Jail House Rd., Ackerman 39735.....	662-285-7744 (f) 662-285-9039
Post 2.....	Teresa Weeks.....	140 Jail House Rd., Ackerman 39735.....	662-285-3599 (f) 662-285-9039
Sheriff	Brandon Busby	122 Jail House Rd., Ackerman 39735.....	662-285-6129 (f) 662-285-9040
Superintendent of Education	Stewart Glen Beard, Jr.	P.O. Drawer 398, Ackerman 39735	662-285-4022 (f) 662-285-4049
Supervisors			
District 1	Joey Stephenson.....	P.O. Box 250, Ackerman 39735	662-285-6329 (f) 662-285-3444
District 2	Greg Fondren.....	P.O. Box 250, Ackerman 39735	662-285-6329 (f) 662-285-3444
District 3	Chris McIntire	P.O. Box 250, Ackerman 39735	662-285-6329 (f) 662-285-3444
District 4	John Avery Shumaker	P.O. Box 250, Ackerman 39735	662-285-6329 (f) 662-285-3444
District 5	Rodney Bowman	P.O. Box 250, Ackerman 39735	662-769-7366 (f) 662-285-3444
Tax Assessor	Lori Power Kerr.....	P.O. Box 907, Ackerman 39735	662-285-6320 (f) 662-285-9067
Tax Collector	Lori Power Kerr.....	P.O. Box 907, Ackerman 39735	662-285-6320 (f) 662-285-9067

CLAIBORNE COUNTY

PORT GIBSON

Named for William C. Claiborne, Governor of Mississippi Territory • Formed: 1817
Area: 501.4 square miles • Population 9,135

Board Attorney	Tommy L. Stingley, Jr.....	460 Briarwood Dr., Ste 400, Jackson 39206	601-709-3592 (f) 601-709-4611
Chancery Clerk	Gloria Dotson	P.O. Box 449, Port Gibson 39150	601-437-4992 (f) 601-437-3137
Chancery Court Judges			
District 17	E. Vincent Davis	115 S. Wall St., Natchez 39120	601-442-7454
District 17	George Ward	115 S. Wall St., Natchez 39120	601-442-7454
Circuit Clerk	Gale Compton	P.O. Box 549, Port Gibson 39150	601-437-5841 (f) 601-437-4543
Circuit Court Judge			
District 22	Tomika H. Irving.....	P.O. Box 278, Fayette 39069.....	601-786-9600
Constables			
Eastern District	Myron Shoulders	P.O. Box 497, Port Gibson 39150	601-437-4478 (f) 601-437-3833
Western District.....	Raphael Neal	P.O. Box 497, Port Gibson 39150	601-437-4478 (f) 601-437-3833
Coroner	Kieon Jermaine Neal.....	1204 Pattison-Hermanville Rd., Hermanville 39086	601-720-2890
County Administrator	Avis King	P.O. Box 689, Port Gibson 39150	601-437-5216 (f) 601-437-4430
County Prosecuting Attorney	Michael Keyton.....	P.O. Box 686, Port Gibson 39150	601-437-3322 (f) 601-437-0088
County Surveyor	Vacant.....	1158 Shiloh Rd., Port Gibson 39150	601-218-4608 (f) 601-437-4430
District Attorney	Daniella M. Shorter	P.O. Drawer 767, Hazlehurst 39083	601-894-5040 (f) 601-894-9080
Election Commissioners 601-617-0009/(f) 601-437-4543			
District 1	Stella Greenwood.....	P.O. Box 35, Port Gibson 39150	
District 2	Gustina Jackson	102 Anthony St., Port Gibson 39150	
District 3	Marvin Ratliff	P.O. Box 684, Port Gibson 39150	
District 4	Vernester L. Watts	1114 Lemon Rd., Hermanville 39086	
District 5	Rita Farmer	P.O. Box 874, Port Gibson 39150	
Justice Court Clerk	Jaimaya Davis	P.O. Box 497, Port Gibson 39150	601-437-4478 (f) 601-437-3833
Justice Court Judges			
Eastern District	David Flowers, Jr.....	P.O. Box 497, Port Gibson 39150	601-437-4478 (f) 601-437-4430
Western District.....	Mareesha Odom.....	P.O. Box 497, Port Gibson 39150	601-437-4478 (f) 601-437-9015
Sheriff	Edward Goods	P.O. Box 427, Port Gibson 39150	601-437-5161 (f) 601-437-3824
Superintendent of Education	Dr. Sandra Nash	404 Market St., Port Gibson 39150.....	601-437-4232 (f) 601-437-4409
Supervisors			
District 1	Kimberly Turner-Joens.....	P.O. Box 689, Port Gibson 39150	601-437-5216 (f) 601-437-4430
District 2	George Hudson, Jr.	P.O. Box 689, Port Gibson 39150	601-437-5216 (f) 601-437-4430
District 3	Cortez L. Odom.....	P.O. Box 689, Port Gibson 39150	601-437-5216 (f) 601-437-4430
District 4	Patricia Ann Crowder-Chambliss	P.O. Box 689, Port Gibson 39150	601-437-5216 (f) 601-437-4430
District 5	Coney Dorsey	P.O. Box 689, Port Gibson 39150	601-437-5216 (f) 601-437-4430
Tax Assessor	Diane T. Davaul.....	P.O. Box 469, Port Gibson 39150	601-437-5591 (f) 601-437-4430
Tax Collector	Diane T. Davaul.....	P.O. Box 469, Port Gibson 39150	601-437-5591 (f) 601-437-3419

CLARKE COUNTY

QUITMAN

Named for Judge Joshua Clarke, first Chancellor of the State of Mississippi
Formed: 1833 • Area: 693.4 square miles • Population 15,217

Board Attorney	William Hammack	P.O. Box 5514, Meridian 39302.....	601-693-1301
Chancery Clerk	Leanne Volking	P.O. Box 689, Quitman 39355	601-776-2126 (f) 601-776-2756
Chancery Court Judges			
District 12	Amanda Traweek Rainey	612 22nd Ave. S, Meridian 39301-6116	601-482-9729
District 12	Charles E. (Charlie) Smith	612 22nd Ave. S, Meridian 39301-6116	601-482-9729
Circuit Clerk	Sally Doggett Wedgeworth.....	P.O. Box 216, Quitman 39355	601-776-3111 (f) 601-776-1001
Circuit Court Judges			
District 10	Charles W. Wright, Jr.....	P.O. Box 1677, Meridian 39302-1677	601-482-9741
District 10	Robert T. (Bo) Bailey	P.O. Box 1262, Meridian 39302-1262	601-482-9741
Constables			
Place 1	Beverly Trotter	122 Loretta Dr., Quitman 39355	601-776-5371 (f) 601-776-1014
Place 2	Don Moore	P.O. Box 266, Quitman 39355	601-616-7597 (f) 601-776-1014
Coroner	Barry White	1894 CR. 150, Quitman 39355	601-917-1179
County Administrator	Lisa Harris	P.O. Box 616, Quitman 39355	601-776-1012 (f) 601-776-1013
County Prosecuting Attorney	Edward N. Kramer III.....	P.O. Box 46, Quitman 39355	601-776-5399 (f) 601-776-6888
District Attorney	Kassie Coleman.....	P.O. Box 5163, Meridian 39302-5163	601-482-9757 (f) 601-483-0085
Election Commissioners			
District 1	Dora Sumrall McKenzie	414 CR 150, Quitman 39355	
District 2	Viola W. Davis	117 CR 2671, Shubuta 39360	
District 3	Troy A Dew	370 CR 3763, Enterprise 39330	
District 4	James W. (Bill) Avera, Jr.	10359 CR 514, Meridian 39301	
District 5	Dorothy Dikes Rolison	P.O. Box 163, Quitman 39355	
Justice Court Clerk	Casey West Kyle	P.O. Box 4, Quitman 39355	601-776-5371 (f) 601-776-1014
Justice Court Judges			
Place 1	Bryan McLaughlin.....	P.O. Box 4, Quitman 39355	601-776-5371 (f) 601-776-1014
Place 2	Terry Bonner.....	P.O. Box 4, Quitman 39355	601-776-5371 (f) 601-776-1014
Sheriff	Anthony Chancelor.....	444 W. Donald St., Quitman 39355	601-776-5252 (f) 601-776-1025
Supervisors			
District 1	Darrick L. Marshall.....	P.O. Box 616, Quitman 39355	601-776-5873 (f) 601-776-1013
District 2	Lorenzo Carter.....	P.O. Box 616, Quitman 39355	601-776-5873 (f) 601-776-1013
District 3	Joel Speed	P.O. Box 616, Quitman 39355	601-776-5873 (f) 601-776-1013
District 4	Paul Mosley	P.O. Box 616, Quitman 39355	601-776-5873 (f) 601-776-1013
District 5	Scott Evans	P.O. Box 616, Quitman 39355	601-776-5873 (f) 601-776-1013
Tax Assessor	Hope Moore Herrington.....	P.O. Drawer 69, Quitman 39355	601-776-6931 (f) 601-776-5084
Tax Collector	Hope Moore Herrington.....	P.O. Drawer 69, Quitman 39355	601-776-6931 (f) 601-776-5082

CLAY COUNTY

WEST POINT

Named for Henry Clay, the Kentucky statesman • Formed: 1871 as Colfax County; name changed to Clay in 1876
Area: 416 square miles • Population: 18,380

Board Attorney	Angela Turner Ford.....	P.O. Box 1500, West Point 39773	662-494-6611 (f) 662-494-4814
Chancery Clerk	LaFrance Hamilton Boyd.....	P.O. Box 815, West Point 39773	662-494-3124 (f) 662-492-4059
Chancery Court Judges			
District 14	Paula Drungole-Ellis.....	101 E. Main St., Starkville 39759	662-323-5130
District 14	Rodney Faver	101 E. Main St., Starkville 39759	662-323-5130
District 14	Joseph N. (Joe) Studdard	P.O. Box 684, Columbus 39703	662-329-5844
Circuit Clerk	Kim Brown Hood	P.O. Box 364, West Point 39773	662-494-3384 (f) 662-495-2057
Circuit Court Judges			
District 16	James T. Kitchens, Jr.	P.O. Box 1387, Columbus 39703	662-329-5919
District 16	Lee J. "Jay" Howard	P.O. Box 1679, Starkville 39760.....	662-323-6765
District 16	Michelle D. Easterling.....	P.O. Drawer 1055, West Point 39773	662-391-1070
Constables			
District 1	Sherman Ivy.....	P.O. Box 674, West Point 39773	662-494-6140 (f) 662-494-6941
District 2	Albert "Whoodie" Lee	P.O. Box 674, West Point 39773	662-494-6140 (f) 662-494-6941
Coroner	Alvin Carter, Jr.....	970 Fawn Dr., West Point 39773	662-494-0565
County Prosecuting Attorney	Robin Brown	P.O. Box 835, West Point 39773	662-494-5184
District Attorney	Scott W. Colom	P.O. Box 1044, Columbus 39703	662-329-5911 (f) 662-327-1854
Election Commissioners			
District 1	Linda Ivy	109 Carver St., West Point 39773	
District 2	Thomas D. (Tommy) Bryan	P.O. Box 1234, West Point 39773	
District 3	Julie Campbell Gray	111 S. Division St., West Point 39773	
District 4	Sonya Orr*	2647 CCC Line Rd., Prairie 39756	
District 5	Dorothy Heard.....	70 Hogan St., Pheba 39755	
Justice Court Clerk	Demetria Sykes	P.O. Box 674, West Point 39773	662-494-6141 (f) 662-494-4034
Justice Court Judges			
District 1	Thomas Hampton.....	P.O. Box 674, West Point 39773	662-494-6141 (f) 662-494-4034
District 2	Chris McBrayer	P.O. Box 674, West Point 39773	662-494-6141 (f) 662-494-4034
Sheriff	H. Eddie Scott	P.O. Box 142, West Point 39773	662-494-2896 (f) 662-494-4034
Supervisors			
District 1	Lynn Horton	P.O. Box 815, West Point 39773	662-494-3313 (f) 662-492-4059
District 2	Daryl Thomas	P.O. Box 815, West Point 39773	662-494-3313 (f) 662-492-4059
District 3	R.B. Davis.....	P.O. Box 815, West Point 39773	662-494-3313 (f) 662-492-4059
District 4	Melvin (Mel-Man) Raines.....	P.O. Box 815, West Point 39773	662-494-3313 (f) 662-492-4059
District 5	Joe D. Chandler.....	P.O. Box 815, West Point 39773	662-494-3313 (f) 662-492-4059
Tax Assessor	Porsha Johnson Lee	P.O. Box 795, West Point 39773	662-494-3432 (f) 662-494-7452
Tax Collector	Porsha Johnson Lee	P.O. Box 795, West Point 39773	662-494-3432 (f) 662-494-7452

*Appointed until Special Election

COAHOMA COUNTY

CLARKSDALE

Named for Indian word meaning "red panther" • Formed: 1836

Area: 583 square miles • Population 20,197

Board Attorney	Tom Ross, Jr.	P.O. Box 1196, Clarksdale 38614.....	662-627-5251
Chancery Clerk	Sherita Wilson	P.O. Box 98, Clarksdale 38614.....	662-624-3000 (f) 662-624-3040
Chancery Court Judges			
District 7	Willie J. Perkins, Sr.	P.O. Box 553, Greenwood 38935	662-453-1432
District 7	Catherine Farris Carter	P.O. Box 1787, Cleveland 38732.....	662-843-2111
District 7	W. M. Sanders.....	P.O. Box 473, Greenwood 38935	662-451-7289
Circuit Clerk	Demetria Jackson	P.O. Drawer 849, Clarksdale 38614	662-624-3014 (f) 662-624-3075
Circuit Court Judges			
District 11	W. Hunter Nowell	P.O. Drawer 1377, Cleveland 38732.....	662-843-3346
District 11	Linda Coleman	P.O. Box 548, Cleveland 38732.....	662-846-2939
District 11	Charles E. Webster	P.O. Drawer 998, Clarksdale 38614	662-624-3017
Constables			
Northern District.....	Johnny R. Rybolt III	144 Ritch St., Clarksdale 38614.....	662-624-3060
Southern District.....	Floyd Williams	144 Ritch St., Clarksdale 38614.....	662-624-3060
Coroner	Scotty Meredith.....	P.O. Box 717, Clarksdale 38614	662-624-2236
County Court Judge	C. Kent Haney	P.O. Box 756, Clarksdale 38614	662-624-3036 (f) 662-451-0516
County Administrator	Daniel Vassell*.....	P.O. Box 579, Clarksdale 38614.....	662-624-3028 (f) 662-624-3029
County Prosecuting Attorney	John M. Sherman	203 Court St., Clarksdale 38614.....	662-627-5310 (f) 662-627-6791
District Attorney	Brenda F. Mitchell.....	P.O. Box 848, Cleveland 38732.....	662-843-8000 (f) 662-846-1711
Election Commissioners			
District 1	Jo Ann Gates.....	2385 Moon Lake Rd., Dundee 38626	
District 2	Andrew Thompson, Jr.	P.O. Box 876, Clarksdale 38614	
District 3	Startavian Victory	P.O. Box 242, Jonestown 38639	
District 4	Eva Cole-Lee	1066 Barnes Ave., Clarksdale 38614	
District 5	Virginia T. Burchfield.....	P.O. Box 147, Rena Lara 38767	
Justice Court Clerk	Darlean Lake.....	1 Justice Dr., Clarksdale 38614.....	662-624-3060
Justice Court Judges			
Northern District.....	A. Burks Rogers.....	1 Justice Dr., Clarksdale 38614.....	662-627-2241
Southern District.....	Derek D. Hopson, Jr.	1 Justice Dr., Clarksdale 38614.....	662-624-3060
Sheriff	Mario Magsby.....	1555 Lee Dr., Clarksdale 38614	662-624-3081 (f) 662-624-3035
Superintendent of Education	Dr. Virginia Young	P.O. Box 820, Clarksdale 38614	662-624-5448 (f) 662-624-5512
Supervisors			
District 1	Paul Pearson	325 Pearson Rd., Lyon 38645.....	662-624-3028 (f) 662-624-3029
District 2	Pat Davis, Jr.....	4500 Farrell Rd., Clarksdale 38614	662-302-1761 (f) 662-624-3029
District 3	Derrell Washington.....	P.O. Box 112, Jonestown 38639	662-902-8221 (f) 662-624-3029
District 4	Jessie B. Harris.....	12220 New Africa Rd., Clarksdale 38614	662-902-5666 (f) 662-624-3029
District 5	Will Young.....	1820 Young Rd., Clarksdale 38614	662-902-5276 (f) 662-624-3029
Tax Assessor	Ann Williams	P.O. Box 219, Clarksdale 38614	662-624-3020 (f) 662-624-3075
Tax Collector	Ann Williams	P.O. Box 219, Clarksdale 38614	662-624-3020 (f) 662-624-3075

*Interim

COPIAH COUNTY

HAZLEHURST

Named for Indian word meaning "calling panther" • Formed: 1823
Area: 779.2 square miles • Population: 28,368

Board Attorney	Elise Munn.....	P. O. Drawer 768, Hazlehurst 39083.....	601-894-4150 (f) 601-894-4717
Chancery Clerk	Deborah Sandifer.....	P.O. Box 507, Hazlehurst 39083	601-894-4101 (f) 601-894-4081
Chancery Court Judges			
District 15	Joseph Durr	P.O. Box 1356, Brookhaven 39602	601-835-3437
Circuit Clerk	Derrick Cubit.....	P.O. Box 467, Hazlehurst 39083	601-894-1241 (f) 601-894-3026
Circuit Court Judges			
District 22	Tomika H. Irving.....	P.O. Box 278, Fayette 39069.....	601-786-9600
Constables			
Post 1	Jimmy Dale White.....	P.O. Box 798, Hazlehurst 39083	601-894-3218 (f) 601-894-1676
Post 2	Chris Granger.....	P.O. Box 798, Hazlehurst 39083	601-894-3218 (f) 601-894-1676
Coroner	Ellis Stuart.....	1087 Russell Rd., Wesson 39191	601-891-0101/(c) 601-259-0788 (f) 601-894-1908
County Engineer	Ron McMasters	212 Waterford Sq., Ste. 300, Madison 39110	601-605-1090
County Administrator	Ronnie Barlow	P.O. Box 551, Hazlehurst 39083	601-894-1858 (f) 601-894-1908
County Prosecuting Attorney	Elise B. Munn.....	P.O. Drawer 768, Hazlehurst 39083	601-894-4150 (f) 601-894-4717
District Attorney	Daniella M. Shorter	P.O. Drawer 767, Hazlehurst 39083	601-894-5040 (f) 601-894-9080
Election Commissioners			601-894-1241
District 1	Tiffany Jones.....	1003 John M. Hall Dr., Hazlehurst 39083	
District 2	Frances Taylor.....	1013 David Britt St., Wesson 39191	
District 3	Ernest L. Munn	P.O. Box 245, Wesson 39191	
District 4	Lydia Claiborne Green ..	145 Austin Cir., Crystal Springs 39059	
District 5	Cheryl Waddell	602 Lee Ave., Crystal Springs 39059	
Justice Court Clerk	Mona Carr	121 W. Frost St., Hazlehurst 39083	601-894-3218 (f) 601-894-6038
Justice Court Judges			
Post 1	Teresa G. Bozeman	P.O. Box 798, Hazlehurst 39083	601-892-7796 (f) 601-894-4573
Post 2	Vicki Bass Ramsey.....	P.O. Box 798, Hazlehurst 39083	601-892-7796 (f) 601-894-4573
Sheriff	Byron Swilley	P.O. Box 547, Hazlehurst 39083	601-894-3011 (f) 601-892-2133
Superintendent of Education	Rickey Clopton.....	254 W. Gallatin St., Hazlehurst 39083.....	601-894-1341 (f) 601-894-2634
Supervisors			
District 1	Daryl McMillian	P.O. Box 551, Hazlehurst 39083	601-894-1858/(c) 601-953-9901 (f) 601-894-1908
District 2	Terry Channell	P.O. Box 551, Hazlehurst 39083	601-894-1858/(c) 601-953-9902 (f) 601-894-1908
District 3	Perry Hood	P.O. Box 551, Hazlehurst 39083	601-894-1858/(c) 601-953-9903 (f) 601-894-1908
District 4	Kenneth Powell.....	P.O. Box 551, Hazlehurst 39083	601-894-1858/(c) 601-953-9904 (f) 601-894-1908
District 5	Judson Jackson	P.O. Box 551, Hazlehurst 39083	601-894-1858/(c) 601-953-9905 (f) 601-894-1908
Tax Assessor	Todd Mooney	P.O. Box 730, Hazlehurst 39083	601-894-2721/(c) 601-953-9948 (f) 601-894-3026
Tax Collector	April S. Holloway	P.O. Box 705, Hazlehurst 39083	601-894-2731 (f) 601-894-3026

COVINGTON COUNTY

COLLINS

Named for General Leonard Covington, killed in War of 1812 • Formed: 1819
Area: 414.8 square miles • Population: 18,340

Board Attorney	Tommy Rogers	P.O. Box 1415, Collins 39428.....	601-765-8235 (f) 601-765-8237
Chancery Clerk	Guy Easterling.....	P.O. Box 1679, Collins 39428.....	601-765-4242 (f) 601-765-5016
Chancery Court Judges			
District 13	David Shoemake	P.O. Box 1678, Collins 39428.....	601-765-8284
District 13	Gerald Martin	P.O. 325, Raleigh 39153	601-822-5017
Circuit Clerk	Melissa Duckworth.....	P.O. Box 667, Collins 39428.....	601-765-6506 (f) 601-765-5012
Circuit Court Judges			
District 13	Matthew G. Sullivan	P.O. Box 545, Raleigh 39153.....	601-782-4413
District 13	Stanley Sorey	P.O. Box 861, Raleigh 39153.....	601-782-9999
Constables			
Northern	Joe Ponder.....	P.O. Box 665, Collins 39428.....	601-765-6581 (f) 601-765-5014
Southern	Roger P. Dickens.....	P.O. Box 665, Collins 39428.....	601-765-6581 (f) 601-765-5014
Coroner	Chris A. DaQuila.....	P.O. Box 1542, Collins 39428.....	601-765-1010 (f) 601-765-5016
County Comptroller	Kayla West	P.O. Box 1679, Collins 39428.....	601-765-8605 (f) 601-765-5016
County Engineer	Ottis Wolverton, Jr.	57 Wolverton Dr., Collins 39428	601-765-4424
County Prosecuting Attorney	John Alan Buffington	P.O. Box 477, Prentiss 39471.....	601-792-4554
District Attorney	Chris Hennis.....	100 Court Ave., Ste. 4, Mendenhall 39114	601-847-1342 (f) 601-847-3428
Election Commissioners			
District 1	Mary Glover Walters	302 E. Main St., Seminary 39749	
District 2	Lesia Taormina.....	248 Cascio Toarmina Rd., Seminary 39749	
District 3	Rhonda McCall Purvis.....	P.O. Box 711 Collins 39428	
District 4	Mary Deloris Thornton	P.O. Box 607, Collins 39428	
District 5	Dorothy A. Magee	242 Lilly Valley Church Rd., Mount Olive 39119	
Justice Court Clerk	Cassity Booker	P.O. Box 665, Collins 39428.....	601-765-6581 (f) 601-765-5014
Justice Court Judges			
Northern District.....	Bobby Wayne Mooney	P.O. Box 665, Collins 39428.....	601-765-6581 (f) 601-765-5014
Southern District.....	Billy Pitts.....	P.O. Box 665, Collins 39428.....	601-765-6581 (f) 601-765-5014
Sheriff	Darrell Perkins	P.O. Box 545, Collins 39428.....	601-765-8281 (f) 601-765-5003
Superintendent of Education	Babette Duty	P.O. Box 1269, Collins 39428.....	601-765-8247 (f) 601-765-4102
Supervisors			
District 1	John Sterling Craft	P.O. Box 1679, Collins 39428.....	601-765-8605 (f) 601-765-5016
District 2	John Holfield.....	P.O. Box 1679, Collins 39428.....	601-765-8605 (f) 601-765-5016
District 3	Chris Brister	P.O. Box 1679, Collins 39428.....	601-765-8605 (f) 601-765-5016
District 4	Fenton Pope	P.O. Box 1679, Collins 39428.....	601-765-8605 (f) 601-765-5016
District 5	Arthur Keys.....	P.O. Box 1679, Collins 39428.....	601-765-8605 (f) 601-765-5016
Tax Assessor	Starr Miller Hux	P.O. Box 1537, Collins 39428.....	601-765-6402 (f) 601-765-1052
Tax Collector	Starr Miller Hux	P.O. Box 1537, Collins 39428.....	601-765-6402 (f) 601-765-1052

DESOTO COUNTY

HERNANDO

Named for Hernando DeSoto, discoverer of the Mississippi River • Formed: 1836
Area: 496.6 square miles • Population: 191,723

Board Attorney	Tony Nowak	2545 Caffey St., Hernando 38632	662-429-7888 (f) 662-429-0107
Chancery Clerk	Misty T. Heffner	P.O. Box 949, Hernando 38632	662-469-8005 (f) 662-469-8308
Chancery Court Judges			
District 3	Mitchell M. Lundy, Jr.....	P.O. Drawer 471, Grenada 38901.....	662-226-1343
District 3	Percy L. Lynchard, Jr.....	P.O. Box 340, Hernando 38632	662-469-8374
District 3	Vicki B. Daniels	P.O. Box 1104, Batesville 38606.....	662-563-8715
Circuit Clerk	Dale K. Thompson	2535 Hwy. 51 S., Rm. 201, Hernando 38632.....	662-469-8007 (f) 662-469-8370
Circuit Court Judges			
District 23	Celeste Embrey Wilson.....	2535 Hwy. 51 S., Hernando 38632.....	662-469-8359
District 23	Gerald Chatham	P.O. Box 527, Hernando 38632	662-469-8314
Constables			
District 1	Lawrence Vaughn, Jr.	3423 Industrial Dr., Hernando 38632.....	662-469-8026 (f) 662-469-8825
District 2	Brad Hodge.....	3423 Industrial Dr., Hernando 38632.....	662-469-8026 (f) 662-469-8825
District 3	Keith Combes	3423 Industrial Dr., Hernando 38632.....	662-469-8026 (f) 662-393-5859
District 4	Bobby Holloway.....	3423 Industrial Dr., Hernando 38632.....	662-469-8026 (f) 662-393-5859
District 5	Lee Hodge.....	3423 Industrial Dr., Hernando 38632.....	662-469-8026 (f) 662-393-5859
Coroner	W. Josh Pounders	2272 Hwy. 51 S. Hernando 38632.....	662-429-5057 (f) 662-429-5126
County Administrator	Vanessa Lynchard	365 Loshier St., Hernando 38632	662-469-8180 (f) 662-469-8181
County Court Clerk	Dale K. Thompson	2535 Hwy. 51 S., Rm. 201, Hernando 38632.....	662-469-8007 (f) 662-469-8370
Voter Registration and Marriage Licenses			662-469-8350 (f) 662-469-8344
County Court Judges			
Place 1	Allen B. Couch, Jr.	2535 Hwy. 51 S., Hernando 38632.....	662-469-8317 (f) 662-469-8318
Place 2	Craig Treadway	311 W. South St., Ste D, Hernando 38632.....	662-469-8336 (f) 662-469-8337
County Engineer	Jason Youngblood.....	2373 Gywnn Rd., Nesbit 38651	662-469-8025 (f) 662-469-8749
County Prosecuting Attorney	James E. Holland.....	3423 Industrial Dr., Hernando 38632.....	662-469-8026 (f) 662-469-8825
District Attorney	Matthew Barton	365 Loshier St., Ste. 210, Hernando 38632.....	662-469-8014 (f) 662-469-8231
Election Commissioners			662-469-8072
District 1	Laura Edler.....	6106 Dyanne Dr., Olive Branch 38654	
District 2	Vacant.....	P.O. Box 898, Southaven 38671	
District 3	Chad Engelke	7312 Eastover Dr., Horn Lake 38637	
District 4	Sissie Ferguson	6234 Nesbit Rd., Lake Cormorant 38641	
District 5	David H. Ross	2874 Oxford Cir., Southaven 38672	
Justice Court Clerk	Candance McElhanev	3423 Industrial Dr., Hernando 38632.....	662-469-8026 (f) 662-469-8825
Justice Court Judges			
District 1	Doug Hollowell III	3423 Industrial Dr., Hernando 38632.....	662-469-8026 (f) 662-469-8825
District 2	Ben Murphy.....	3423 Industrial Dr., Hernando 38632.....	662-469-8026 (f) 662-469-8825
District 3	William H. Lantrip.....	3423 Industrial Dr., Hernando 38632.....	662-469-8026 (f) 662-469-8825
District 4	Brad Russell	3423 Industrial Dr., Hernando 38632.....	662-469-8026 (f) 662-469-8825
District 5	Karen Sanders Carter.....	3423 Industrial Dr., Hernando 38632.....	662-469-8026 (f) 662-469-8825
Sheriff	Thomas E. Tuggle II.....	3091 Industrial Dr. W., Hernando 38632.....	662-469-8027 (f) 662-469-8543
Superintendent of Education	Corey Uselton	5 E. South St., Hernando 38632.....	662-429-5271
Supervisors			
District 1	Jessie L. Medlin.....	365 Loshier St., Hernando 38632	662-469-8002 (f) 662-469-8181
District 2	Mark Gardner	365 Loshier St., Hernando 38632	662-469-8002 (f) 662-469-8181
District 3	Ray Denson.....	365 Loshier St., Hernando 38632	662-469-8002 (f) 662-469-8181
District 4	Lee P. Caldwell	365 Loshier St., Hernando 38632	662-469-8002 (f) 662-469-8181
District 5	Robert Foster.....	365 Loshier St., Hernando 38632	662-469-8002 (f) 662-469-8181
Tax Assessor	Jeff Fitch	365 Loshier St., Hernando 38632	662-469-8029 (f) 662-469-8201
Tax Collector	Joey Treadway	365 Loshier St., Hernando 38632	662-469-8030 (f) 662-469-8105

FORREST COUNTY

HATTIESBURG

Named for General Nathan Bedford Forrest, Confederate cavalry leader • Formed: 1908
Area: 470 square miles • Population: 78,158

Board Attorney	David Miller	P.O. Box 1310, Hattiesburg 39403-1310	601-545-6006 (f) 601-545-6172
Chancery Clerk	Lance C. Reid	P.O. Box 951, Hattiesburg 39403	601-545-6014 (f) 601-545-6017
Chancery Court Judges			
District 10	Rhea H. Sheldon	250 Broad St., Ste. 12, Columbia 39429	601-736-2220
District 10	Sheila Havard Smallwood	P.O. Box 1977, Hattiesburg 39403	601-545-6079
District 10	Chad Smith	P.O. Box 1977, Hattiesburg 39403	601-544-6079
District 10	Chase Ford Morgan	P.O. Box 807, Hattiesburg 39403-0807	601-545-6028
Circuit Clerk	Gwen Wilks	P.O. Box 992, Hattiesburg 39403	601-582-3213 (f) 601-545-6065
Circuit Court Judges			
District 12	Robert B. Helfrich	P.O. Box 309, Hattiesburg 39403	601-544-5495
District 12	Jon Mark Weathers	P.O. Box 830, Hattiesburg 39403	601-544-8230
Constables			
District 1	Mike Harris	700 Main St., Hattiesburg 39401	601-544-3136 (f) 601-545-6114
District 2	John Tryner	700 Main St., Hattiesburg 39401	601-544-3136 (f) 601-545-6114
District 3	Jennifer Brown-Travis	700 Main St., Hattiesburg 39401	601-544-3136 (f) 601-545-6114
District 4	Tommy Cook	700 Main St., Hattiesburg 39401	601-544-3136 (f) 601-545-6114
Coroner	Butch Benedict, Jr.	237 J. B. Horne Rd., Hattiesburg 39401	601-266-4057 (f) 601-266-4480
County Administrator	Jennifer Slade	P.O. Box 1310, Hattiesburg 39403	601-545-6000 (f) 601-582-5135
County Court Judge	Carol Jones Russell	P.O. Box 190, Hattiesburg 39403-0190	601-545-6100 (f) 601-545-6105
County Prosecuting Attorney	Mary Lee Holmes Glass	P.O. Box 2037, Hattiesburg 39403	601-544-4333 (f) 601-544-4331
District Attorney	Lin Carter	P.O. Box 166, Hattiesburg 39403-0166	601-545-1551 (f) 601-545-6097
Election Commissioners			
District 1	Gentry Mordica	1454 Elks Lake Rd, Hattiesburg 39401	
District 2	Katie Ethel McGee	297 Mary Magdalene Rd., Hattiesburg 39401	
District 3	Lucretia Sug Jenkins.....	104 Third Ave., Petal 39465	
District 4	Nancy Faye Noble.....	200 Franklin St., Hattiesburg 39401	
District 5	Sue Polk	224 E. 5th St., Hattiesburg 39401	
Justice Court Clerk	Faye Moffett	700 N. Main St., Hattiesburg 39401	601-544-3163 (f) 601-545-6114
Justice Court Judges			
Post 1	Wes Curry	700 N. Main St., Hattiesburg 39401	601-544-3136 (f) 601-545-6114
Post 2	Zachary M. Vaughn.....	700 N. Main St., Hattiesburg 39401	601-544-3136 (f) 601-545-6114
Post 3	Gay Polk-Payton.....	700 N. Main St., Hattiesburg 39401	601-544-3136 (f) 601-545-6114
Post 4	Robert Davis	700 N. Main St., Hattiesburg 39401	601-544-3136 (f) 601-545-6114
Sheriff	Charlie Sims	P.O. Box 747, Hattiesburg 39403	601-544-7800 (f) 601-544-8162
Superintendent of Education	Mitchell Brian Freeman	P.O. Box 1977, Hattiesburg 39403	601-545-6055 (f) 601-545-6054
Supervisors			
District 1	David Hogan	P.O. Box 1310, Hattiesburg 39403-1310	601-545-6000 (f) 601-545-6095
District 2	Sharon A. Thompson	P.O. Box 1310, Hattiesburg 39403-1310	601-545-6000 (f) 601-545-6095
District 3	Burkett Ross.....	P.O. Box 1310, Hattiesburg 39403-1310	601-545-6000 (f) 601-545-6095
District 4	Rod Woullard.....	P.O. Box 1310, Hattiesburg 39403-1310	601-545-6000 (f) 601-545-6095
District 5	Chris Bowen.....	P.O. Box 1310, Hattiesburg 39403-1310	601-545-6000 (f) 601-545-6095
Tax Assessor	Mary Ann Palmer.....	P.O. Box 1626, Hattiesburg 39403	601-545-6130 (f) 601-545-6180
Tax Collector	Barbara Hudson	P.O. Box 1689, Hattiesburg 39403	601-582-8228 (f) 601-545-6093

FRANKLIN COUNTY

MEADVILLE

Named for Benjamin Franklin, colonial statesman and philosopher • Formed: 1809
Area: 566.7 square miles • Population: 7,642

Board Attorney	William (Bill) Halford	85 Main St. W., Meadville 39653	601-384-2100 (f) 601-384-2121
Chancery Clerk	Jill Jordan Gilbert	P.O. Box 297, Meadville 39653.....	601-384-2330 (f) 601-384-5864
Chancery Court Judges			
District 4	Debbra K. Halford	P.O. Box 575, Meadville 39653.....	601-384-3833 (f) 601-384-4349
District 4.....	Wayne Smith.....	P.O. Box 524, Liberty 39645	601-657-8588 (f) 601-657-8688
Circuit Clerk	Warren Walker	P.O. Box 267, Meadville 39653.....	601-384-2320 (f) 601-384-8244
Circuit Court Judges			
District 6	Debra W. Blackwell.....	115 S. Wall St., Natchez 39120	601-442-8363
District 6	Carmen Brooks Drake	115 S. Wall St., Natchez 39120	601-445-7933
Constables			
District 1	Charles E. Brown	P.O. Box 365, Meadville 39653.....	601-384-2002 (f) 601-384-2253
District 2	Dewayne Whetstone	P.O. Box 365, Meadville 39653.....	601-384-2002 (f) 601-384-2253
Coroner	Billy P. Gill	P.O. Box 170, Meadville 39653.....	601-384-2963
County Prosecuting Attorney	Mary K. Williamson	P.O. Box 188, Meadville 39653.....	601-384-2343 (f) 601-384-5442
District Attorney	Tim Cotton.....	307 Market St., Natchez 39120.....	601-445-4099 (f) 601-445-7947
Election Commissioners			
District 1	Gloria Bonds	469 Railroad Ave. NW, Roxie 39661	
District 2	Hilda Peeler	P.O. Box 170, Meadville 39653	
District 3	Margie McNair	P.O. Box 318, Bude 39630	
District 4	Faye Davis Enzman	4650 Hwy 84 E., Meadville 39653	
District 5	Marilyn Ezell	9255 Berrytown Rd. SE, Meadville 39653	
Justice Court Clerk	Gladys Wilcher	P.O. Box 365, Meadville 39653.....	601-384-2002 (f) 601-384-2253
Justice Court Judges			
Post 1	Rickey O'Quinn	P.O. Box 365, Meadville 39653.....	601-384-2002
Post 2.....	Larry Wallace.....	P.O. Box 365, Meadville 39653.....	601-384-2002
Sheriff	Tom Tindle.....	P.O. Box 396, Meadville 39653.....	601-384-2323 (f) 601-384-3770
Superintendent of Education	Chris Kent	P.O. Box 605, Meadville 39653.....	601-384-2340 (f) 601-384-2393
Supervisors			
District 1	Ronald Hunt.....	P.O. Box 297, Meadville 39653.....	601-384-2330 (f) 601-384-5864
District 2	Henry (Eddie) Stebbins.....	P.O. Box 297, Meadville 39653.....	601-384-2330 (f) 601-384-5864
District 3	Eric Gant	P.O. Box 297, Meadville 39653.....	601-384-2330 (f) 601-384-5864
District 4	Pat Larkin.....	P.O. Box 297, Meadville 39653.....	601-384-2330 (f) 601-384-5864
District 5	Norris (Jack) Jordan	P.O. Box 297, Meadville 39653.....	601-384-2330 (f) 601-384-5864
Tax Assessor	Julie Buckels	P.O. Box 456, Meadville 39653.....	601-384-2359 (f) 601-384-3040
Tax Collector	Julie Buckels	P.O. Box 456, Meadville 39653.....	601-384-2359 (f) 601-384-3040

GEORGE COUNTY

LUCEDALE

Named for Senator J. Z. George, lawyer, jurist, and statesman • Formed: 1910
Area: 483.6 square miles • Population: 25,206

Board Attorney	Robert Shepard	922 Manila St., Lucedale 39452.....	601-947-7575
Chancery Clerk	Cammie Brannan Byrd.....	355 Cox St., Ste. A, Lucedale 39452.....	601-947-4801 (f) 601-947-1300
Chancery Court Judges			
District 16	Ashlee Cole.....	P.O. Box 998, Pascagoula 39568-0998	228-769-3036
District 16	D. Neil Harris, Sr.....	P.O. Box 998, Pascagoula 39568-0998	228-769-3034
District 16	Mark A. Maples	P.O. Box 998, Pascagoula 39568-0998	228-769-3035
Circuit Clerk	Chad Welford.....	355 Cox St., Ste. C, Lucedale 39452	601-947-4881 (f) 601-947-8804
Circuit Court Judges			
District 19	Keith Miller	P.O. Box 998, Pascagoula 39568-1959	228-769-3438
District 19	Kathy King Jackson.....	P.O. Box 998, Pascagoula 39568-0998	228-769-3244
District 19	Calvin Taylor	P.O. Box 998, Pascagoula 39568-0998	228-769-3434
Constables			
District 1	Glen Ecroyd	2226 Fig Farm Rd., Lucedale 39452	601-947-5314
District 2	Jerry Havard, Jr.	167 B Hempstead Rd., Lucedale 39452	601-508-9799
Coroner	Dee Ann Miller	238 Mill St., Lucedale 39452.....	601-410-2875
County Prosecuting Attorney	Joey Griffin	368 Cox St., Lucedale 39452	601- 508-0509 (f) 601-947-2939
District Attorney	Angel Myers McClrath	P.O. Box 1756, Pascagoula 39568-1756	228-769-3045 (f) 228-769-3345
Election Commissioners			
District 1	Joanle Evans	175 Davis Wade Rd., Lucedale 39452	
District 2	Caleb R. Howell	211 Anderson Subdivision Cir., Lucedale 39452	
District 3	Darlene Steede	4236 Barton Agricola Rd., Lucedale 39452	
District 4	Matthew Lamb	150 Cochran Town Rd., Lucedale 39452	
District 5	Rebecca (Becky) Berry.....	1188 Havens Rd., Perkinston 39573	
Justice Court Clerk	Allyson Salter.....	368 Cox St., Lucedale 39452	601-947-4834 (f) 601-947-1911
Justice Court Judges			
District 1	Mike Bullock	368 Cox St., Lucedale 39452	601-947-4834 (f) 601-947-1911
District 2	Marty Davis	368 Cox St., Lucedale 39452	601-947-4834 (f) 601-947-1911
Sheriff	Mitchell Mixon	355 Cox St., Ste. B, Lucedale 39452	601-947-4811 (f) 601- 947-0233
Superintendent of Education	Wade Whitney.....	5152 Main St., Lucedale 39452.....	601-947-6993 (f) 601-947-8805
Supervisors			
Beat 1.....	Frankie Massey.....	355 Cox St., Ste. D, Lucedale 39452.....	601-947-7506
Beat 2.....	Kelly W. Wright	355 Cox St., Ste. D, Lucedale 39452.....	601-947-7506
Beat 3.....	Larry D. McDonald.....	355 Cox St., Ste. D, Lucedale 39452.....	601-947-7506
Beat 4.....	Larry Havard	355 Cox St., Ste. D, Lucedale 39452.....	601-947-7506
Beat 5.....	William Henry Cochran.....	355 Cox St., Ste. D, Lucedale 39452.....	601-947-7506
Tax Assessor	Lena Jordan	5130 Main St., Ste. B, Lucedale 39452.....	601-947-7541 (f) 601-947-6597
Tax Collector	Lena Jordan	5130 Main St., Ste. B, Lucedale 39452.....	601-947-7541 (f) 601-947-6597

GREENE COUNTY

LEAKESVILLE

Named for General Nathaniel Greene, Revolutionary War hero • Formed: 1817
Area: 718.7 square miles • Population: 13,552

Board Attorney	Paul Walley.....	P.O. Box 183, New Augusta 39462.....	601-964-7878 (f) 601-964-7879
Chancery Clerk	Michelle D. Eubanks.....	P.O. Box 610, Leakesville 39451.....	601-394-2377 (f) 601-394-4445
Chancery Court Judges			
District 16.....	Ashlee Cole.....	P.O. Box 998, Pascagoula 39568-0998.....	228-769-3036
District 16.....	D. Neil Harris, Sr.....	P.O. Box 998, Pascagoula 39568-0998.....	228-769-3034
District 16.....	Mark A. Maples.....	P.O. Box 998, Pascagoula 39568-0998.....	228-769-3035
Circuit Clerk	Cecelia Bounds.....	P.O. Box 310, Leakesville 39451.....	601-394-2379 (f) 601-394-2334
Circuit Court Judges			
District 19.....	Keith Miller.....	P.O. Box 998, Pascagoula 39568-1959.....	228-769-3438
District 19.....	Kathy King Jackson.....	P.O. Box 998, Pascagoula 39568-0998.....	228-769-3244
District 19.....	Calvin Taylor.....	P.O. Box 998, Pascagoula 39568-0998.....	228-769-3434
Constables			
Post 1.....	Hayden West.....	P.O. Box 547, Leakesville 39451.....	601-394-2347
Post 2.....	Pam Anderson.....	P.O. Box 547, Leakesville 39451.....	601-394-2347
Coroner	Ladd Pulliam.....	909 Lakeview Dr., Leakesville 39451.....	601-525-6054
County Prosecuting Attorney	Chris Dobbins.....	P.O. Box 1492, Leakesville 39451.....	601-394-5008 (f) 601-394-2986
District Attorney	Angel Myers McClrath.....	P.O. Box 1756, Pascagoula 39568-1756.....	228-769-3045 (f) 228-769-3345
Election Commissioners			
District 1.....	Stacy Wilson.....	P.O. Box 310, Leakesville 39451.....	
District 2.....	Lisa D. Bivens.....	P.O. Box 310, Leakesville 39451.....	
District 3.....	Deborah Freeman.....	169 Evans Loop., Richton 39476.....	
District 4.....	Elizabeth Ross.....	5083 Vernal River Rd., Lucedale 39452.....	
District 5.....	Terri Ware Denmark.....	P.O. Box 310, Leakesville 39451.....	
Justice Court Clerk	Victoria Moss.....	P.O. Box 547, Leakesville 39451.....	601-394-2347 (f) 601-394-2114
Justice Court Judges			
Post 1.....	Kerney Kitterll.....	P.O. Box 547, Leakesville 39451.....	601-394-2347 (f) 601-394-2114
Post 2.....	Shannon Busby.....	P.O. Box 547, Leakesville 39451.....	601-394-2347 (f) 601-394-2114
Sheriff	Ryan Walley.....	P.O. Box 637, Leakesville 39451.....	601-394-2341 (f) 601-394-5939
Superintendent of Education	Charles Breland.....	P.O. Box 1329, Leakesville 39451.....	601-394-2364 (f) 601-394-5542
Supervisors			
District 1.....	Dillon McInnis.....	P.O. Box 460, Leakesville 39451.....	601-394-2394 (f) 601-394-4650
District 2.....	Frederick Johnson.....	P.O. Box 460, Leakesville 39451.....	601-394-2394 (f) 601-394-4650
District 3.....	Efrid Eubanks.....	P.O. Box 460, Leakesville 39451.....	601-394-2394 (f) 601-394-4650
District 4.....	John W. Barrow.....	P.O. Box 460, Leakesville 39451.....	601-394-2394 (f) 601-394-4650
District 5.....	David Tingle.....	P.O. Box 460, Leakesville 39451.....	601-394-2394 (f) 601-394-4650
Tax Assessor	Mark Holder.....	P.O. Box 477, Leakesville 39451.....	601-394-2378 (f) 601-394-6199
Tax Collector	Mark Holder.....	P.O. Box 477, Leakesville 39451.....	601-394-2378 (f) 601-394-6199

GRENADA COUNTY

GRENADA

Named for city of Grenada, Spain • Formed: 1870
Area: 449.2 square miles • Population: 21,629

Board Attorney	Gore, Kilpatrick & Dambrino PLLC.. P.O. Box 901, Grenada 38902.....	662-226-1891 (f) 662-226-2237
Chancery Clerk	Johnny L. Hayward..... P.O. Box 1208, Grenada 38902-1208	662-226-1821 (f) 662-227-2860
Chancery Court Judges		
District 3	Mitchell M. Lundy, Jr..... P.O. Drawer 471, Grenada 38901	662-226-1343
District 3	Percy L. Lynchard, Jr..... P.O. Box 340, Hernando 38632	662-469-8374
District 3	Vicki B. Daniels	P.O. Box 1104, Batesville 38606..... 662-563-8715
Circuit Clerk	Michele Redditt Garcia	P.O. Box 1517, Grenada 38902-1517
		662-226-1941 (f) 662-227-2865
Circuit Court Judges		
District 5	Joseph H. Loper, Jr.	P.O. Box 616, Ackerman 39735
District 5	Alan D. "Devo" Lancaster	P.O. Box 647, Winona 38967..... 662-283-2134
Constables		
Eastern District	Alex Farmer	16 First St., Grenada 38901..... 662-226-3331 (f) 662-227-5513
Western District.....	Stephan W. Howell	16 First St., Grenada 38901..... 662-226-3331 (f) 662-227-5513
Coroner	Douglas Yates	P.O. Box 1208, Grenada 38902-1208
		662-809-9842
County Prosecuting Attorney	Robbie Wilson	59 Green St., Grenada 38901..... 662-226-1941 (f) 662-228-4501
District Attorney	Adam Hopper	1320A Sunset Dr., Grenada 38902-1262..... 662-226-8545 (f) 662-227-9558
Election Commissioners		
District 1	Susan Williams	8214 Sparta Rd., Holcomb, 38940
District 2	Karen A. James	31385 Hwy. 8 E., Grenada 38901
District 3	James Russel Carver, Sr.....	37 N. Mound St., Grenada 38901
District 4	Elizabeth Moore	975 Latham St., Grenada 38901
District 5	Celina Hayward.....	5 S. Main St., Holcomb 38940
Justice Court Clerk	Judith Eldridge.....	16 First St., Grenada 38901..... 662-226-3331 (f) 662-227-5513
Justice Court Judges		
Eastern District	Greg Conley	16 First St., Grenada 38901..... 662-226-3331 (f) 662-227-5513
Western District.....	Vincent Marascalco	16 First St., Grenada 38901..... 662-226-3331 (f) 662-227-5513
Sheriff	Garrett Hartley	35 Doak St., Grenada 38901
		662-227-2877 (f) 662-227-2872
Superintendent of Education	Dr. David Daigneault	P.O. Box 1940, Grenada 38902-1940
		662-226-1606 (f) 662-226-7994
Supervisors		
District 1	Michael Lott.....	P.O. Box 1208, Grenada 38902..... 662-226-1821 (f) 662-227-2860
District 2	Chad Bridges.....	P.O. Box 1208, Grenada 38902..... 662-226-1821 (f) 662-227-2860
District 3	Jeff Johnson	P.O. Box 1208, Grenada 38902..... 662-226-1821 (f) 662-227-2860
District 4	Darrell K. Robinson.....	P.O. Box 1208, Grenada 38902..... 662-226-1821 (f) 662-226-2860
District 5	Chad P. Gray.....	P.O. Box 1208, Grenada 38902..... 662-226-1821 (f) 662-227-2860
Tax Assessor	David Melton	P.O. Box 1488, Grenada 38902-1488
		662-226-1741 (f) 662-226-3701
Tax Collector	David Melton	P.O. Box 1488, Grenada 38902-1488
		662-226-1741 (f) 662-226-3701

HANCOCK COUNTY

BAY ST. LOUIS

Named for John Hancock, first signer of the Declaration of Independence
Formed: 1817 • Area: 552.4 square miles • Population 46,094

Board Attorney	Gary Yarborough	854 Hwy. 90, Ste. A, Bay St. Louis 39520	228-467-5771
Chancery Clerk	Tiffany Lee Cowman	152 Main St., Ste. A, Bay St. Louis 39520	228-467-5404 (f) 228-467-3159
Chancery Court Judges			
District 8	Margaret Alfonso.....	P.O. Box 1446, Gulfport 39502	228-865-4096
District 8	Jim Persons.....	P.O. Box 457, Gulfport 39502.....	228-865-4096
District 8	Jennifer Schloegel.....	P.O. Box 986, Gulfport 39502.....	228-865-4096
District 8	Carter Bise.....	P.O. Box 1542, Gulfport 39502.....	228-865-4008
Circuit Clerk	Kendra Ladner Necaise.....	152 Main St., Ste. B, Bay St. Louis 39520	228-467-5265 (f) 228-467-2779
Circuit Court Judges			
District 2	Christopher L. Schmidt	P.O. Box 1461, Gulfport 39502	228-865-4104
District 2	Lawrence P. Bourgeois, Jr.	P.O. Box 1461, Gulfport 39502	228-865-4262
District 2	Randi P. Mueller	P.O. Box 1461, Gulfport 39502	228-865-4158
District 2	Lisa P. Dodson	P.O. Box 1461, Gulfport 39502	228-865-4220
Constables			
Place 1	Terry Necaise.....	8450 Hwy. 90, Bay St. Louis 39520	228-467-5573
Place 2	John Ladner	8450 Hwy. 90, Bay St. Louis 39520	228-467-5573
Place 3	Guy W. Graham	8450 Hwy. 90, Bay St. Louis 39520	228-467-5573
Coroner	Jeff Hair	P.O. Box 188, Bay St. Louis 39520	228-369-7560
County Administrator	Jimmie Ladner	845 Hwy. 90, Ste. A, Bay St. Louis 39520	228-466-4736 (f) 228-467-2691
County Court Judge	S. Trent Favre.....	854 Hwy. 90, Ste. B, Bay St. Louis 39520	228-467-7945 (f) 228-467-4707
County Prosecuting Attorney	Olen Anderson.....	8450 Hwy. 90, Bay St. Louis 39520	228-255-5808
District Attorney	Crosby Parker	P.O. Drawer 1180, Gulfport 39502.....	228-865-4003 (f) 228-865-4239
Election Commissioners			
District 1	Stephanie Davis Ladner	4236 34th St., Bay St. Louis 39520	
District 2	Tad Shaw	28094 Hwy. 603, Perkinston 39573	
District 3	Eugene "E.J." Bice.....	9925 Kahana St., Diamondhead 39525	
District 4	Donna Henry	837 Dove Blvd., Bay St. Louis 39520	
District 5	Joseph Pettigrew	6080 Rd. 542, Kiln 39556	
Justice Court Clerk	Catherine Garcia.....	8450 Hwy. 90, Bay St. Louis 39520	228-467-5573 (f) 228-255-5851
Justice Court Judges			
Place 1	Desmond Hoda.....	8450 Hwy. 90, Bay St. Louis 39520	228-467-5573 (f) 228-255-5851
Place 2	Brian S. Necaise	8450 Hwy. 90, Bay St. Louis 39520	228-467-5573 (f) 228-255-5851
Place 3	Eric Moran.....	8450 Hwy. 90, Bay St. Louis 39520	228-467-5573 (f) 228-255-5851
Sheriff	Ricky Adam.....	8450 Hwy. 90, Bay St. Louis 39520	228-466-6900 (f) 228-586-1636
Superintendent of Education	Rhett Ladner	17304 Hwy. 603, Kiln 39556	228-255-0376 (f) 228-255-0378
Supervisors			
District 1	Reba McCaleb.....	854 Hwy. 90, Ste. A, Bay St. Louis 39520	228-467-0172 (f) 228-466-5994
District 2	Greg Shaw	854 Hwy. 90, Ste. A, Bay St. Louis 39520	228-467-0172 (f) 228-466-5994
District 3	Chuck Clark.....	854 Hwy. 90, Ste. A, Bay St. Louis 39520	228-467-0172 (f) 228-466-5994
District 4	Scotty Adam	854 Hwy. 90, Ste. A, Bay St. Louis 39520	228-467-0172 (f) 228-466-5994
District 5	Darrin Ladner	854 Hwy. 90, Ste. A, Bay St. Louis 39520	228-467-0172 (f) 228-466-5994
Tax Assessor	Jimmie Ladner	P.O. Box 2428, Bay St. Louis 39521	228-467-5727 (f) 228-466-6239
Tax Collector	Jimmie Ladner	P.O. Box 2428, Bay St. Louis 39521	228-467-4425 (f) 228-466-6239

HARRISON COUNTY

GULFPORT AND BILOXI

Named for William Henry Harrison, ninth President of the United States • Formed: 1841
Area: 975.9 square miles • Population: 211,044

Board Attorney	Tim Holleman	1720 23rd Ave., Gulfport 39501	228-863-3142
Chancery Clerk			
First Judicial	Angela Thrash	P.O. Drawer CC, Gulfport 39502.....	228-865-4164 (f) 228-214-1583
Second Judicial	Angela Thrash	P.O. Box 544, Biloxi 39533	228-435-8220 (f) 228-435-8292
Chancery Court Judges			
District 8	Margaret Alfonso.....	P.O. Box 1446, Gulfport 39502.....	228-865-4096
District 8	Jim Persons	P.O. Box 457, Gulfport 39502.....	228-865-4096
District 2	Jennifer Schloegel.....	P.O. Box 986, Gulfport 39502.....	228-865-4096
District 8	Carter Bise	P.O. Box 1542, Gulfport 39502.....	228-865-4008
Circuit Clerk			
First Judicial	Justin Wetzel	P.O. Box 998, Gulfport 39502.....	228-865-4051 (f) 228-865-4099
Second Judicial	Justin Wetzel	P.O. Box 235, Biloxi 39533	228-435-8258 (f) 228-435-8270
Circuit Court Judges			
District 2	Christopher L. Schmidt	P.O. Box 1461, Gulfport 39502.....	228-865-4104
District 2	Lawrence P. Bourgeois, Jr.	P.O. Box 1461, Gulfport 39502.....	228-865-4262
District 2	Randi Mueller	P.O. Box 1461, Gulfport 39502.....	228-865-4158
District 2	Lisa P. Dodson	P.O. Box 1461, Gulfport 39502.....	228-865-4220
Constables			
District 1	James B. Morgan.....	190 Lameuse St., Biloxi 39530	228-435-8256
District 2	Angel Kibler-Middleton	1620 23rd Ave., Gulfport 39501	228-865-4278
District 3	Alan Weatherford	1620 23rd Ave., Gulfport 39501	228-865-4278
District 4	Sammie Taylor	1620 23rd Ave., Gulfport 39501	228-865-4278
District 5	Jeff Migues	190 Lameuse St., Biloxi 39530	228-435-8289
Coroner	Brian Switzer.....	P.O. Drawer CC, Gulfport 39501.....	228-865-4290
County Court Judges			
Place 1	Alison B. Baker.....	P.O. Box 973, Gulfport 39502.....	228-865-4175 (f) 228-865-4178
Place 2	Robin Alfred Midcalf.....	P.O. Box 1889, Gulfport 39502.....	228-865-4109 (f) 228-865-4485
Place 3	Michael Dickinson	P.O. Box 134, Biloxi 39533	228-435-3201 (f) 228-435-4784
County Prosecuting Attorney	Herman F. Cox	P.O. Box 1754, Gulfport 39502.....	228-865-4255 (f) 228-867-6556
District Attorney	Crosby Parker	P.O. Drawer 1180, Gulfport 39502.....	228-865-4003 (f) 228-865-4239
Election Commissioners			
District 1	Toni Jo Kuljis-Diaz	377 Maple St., Biloxi 39530	
District 2	Becky Payne.....	24395 Pampas Rd., Saucier 39574	
District 3	Barbara Kimball	5024 Beatline Rd., Long Beach 39560	
District 4	Christene F. Brice	102 Whispering Pines Dr., Gulfport 39503	
District 5	Carolyn Handler.....	741 Cambridge Dr., Biloxi 39532	
Justice Court Clerk	Amanda McKay.....	P.O. Box 1754, Gulfport 39502.....	228-865-4213 (f) 228-865-4216
Justice Court Judges			
District 1	Albert Fountain.....	P.O. Box 1141, Biloxi 39533.....	228-435-8254
District 2	Brandon Ladner	P.O. Box 1754, Gulfport 39502.....	228-865-4199
District 3	Dianne Ladner	P.O. Box 1754, Gulfport 39502.....	228-865-4218
District 4	Theressia Lyons	P.O. Box 1754, Gulfport 39502.....	228-865-4215
District 5	Nick Patano.....	P.O. Box 1141, Biloxi 39533.....	228-435-8256
Sheriff			
First Judicial	Matt Haley.....	P.O. Box 1480, Gulfport 39501.....	228-896-0605
Second Judicial	Matt Haley.....	730 Martin Luther King Dr., Biloxi 39503	228-435-4220
Superintendent of Education	E. Mitchell King.....	11072 Hwy. 49, Gulfport 39503.....	228-539-6500 (f) 228-539-6507

HARRISON COUNTY

(CONTINUED)

Supervisors

District 1	Dan Cuevas	P.O. Box 413, Biloxi 39533	228-435-8272 (f) 228-435-8289
District 2	Rebecca Powers	P.O. Drawer CC, Gulfport 39502	228-865-4122 (f) 228-865-4206
District 3	Marlin R. Ladner	P.O. Drawer CC, Gulfport 39502	228-867-6528 (f) 228-865-4162
District 4	Kent Jones	P.O. Drawer CC, Gulfport 39502	228-865-4204 (f) 228-867-6551
District 5	Nathan Barrett	P.O. Box 413, Biloxi 39533	228-865-4123 (f) 228-435-8289

Tax Assessor

First Judicial	Paula Ladner	P.O. Box 462, Gulfport 39502	228-435-8266 (f) 228-865-4076
Second Judicial	Paula Ladner	P.O. Box 99, Biloxi 39533	228-435-8266 (f) 228-435-8267

Tax Collector

First Judicial	Sharon Nash Barnett	P.O. Box 1270, Gulfport 39502	228-865-4039 (f) 228-865-4180
Second Judicial	Sharon Nash Barnett	P.O. Box 1270, Gulfport 39502	228-865-4039

HINDS COUNTY

JACKSON AND RAYMOND

Named for General Thomas Hinds, hero of the Battle of New Orleans • Formed: 1821
Area: 877.1 square miles • Population: 227,742

Board Attorney	Tony Gaylor.....	P.O. Box 686, Jackson 39205.....	601-968-6797 (f) 601-968-6594
Chancery Clerk			
First Judicial.....	Eddie Jean Carr.....	P.O. Box 686, Jackson 39205.....	601-968-6537 (f) 601-973-5535
Second Judicial.....	Eddie Jean Carr.....	P.O. Box 88, Raymond 39154.....	601-857-8055 (f) 601-857-4953
Chancery Court Judges			
District 5.....	Tametrica E. Hodges.....	P.O. Box 686, Jackson 39205-0686.....	601-968-6545
District 5.....	Crystal Wise Martin.....	P.O. Box 686, Jackson 39205-0686.....	601-968-6549
District 5.....	Tiffany Grove.....	P.O. Box 686, Jackson 39205-0686.....	601-968-6547
District 5.....	Dewayne Thomas.....	P.O. Box 686, Jackson 39205-0686.....	601-968-6551
Circuit Clerk			
First Judicial.....	Zack Wallace.....	P.O. Box 327, Jackson 39205.....	601-968-6628 (f) 601-973-5547
Second Judicial.....	Zack Wallace.....	P.O. Box 999, Raymond 39154.....	601-857-8038 (f) 601-857-0535
Circuit Court Judges			
District 7.....	Adrienne Wooten.....	P.O. Box 327, Jackson 39205.....	601-968-6679
District 7.....	Winston Kidd.....	P.O. Box 327, Jackson 39205.....	601-968-6688
District 7.....	Tomie T. Green.....	P.O. Box 327, Jackson 39205.....	601-968-6658
District 7.....	Eleanor Faye Peterson.....	P.O. Box 327, Jackson 39205.....	601-968-6622
Constables			
District 1.....	Jerry Moore.....	P.O. Box 3490, Jackson 39207.....	601-965-8800
District 2.....	John Brown.....	P.O. Box 3490, Jackson 39207.....	601-965-8800
District 3.....	Lawrence Funchess.....	P.O. Box 3490, Jackson 39207.....	601-965-8800
District 4.....	Leon Seals.....	P.O. Box 3490, Jackson 39207.....	601-965-8800
District 5.....	Bennie C. Buckner.....	P.O. Box 3490, Jackson 39207.....	601-965-8800
Coroner	Sharon Grisham-Stewart.....	P.O. Box 1452, Jackson 39215-1452.....	601-973-5505 (f) 601-973-5513
County Administrator	Kenny Wayne Jones (Interim).....	P.O. Box 686, Jackson 39205.....	601-968-6501
County Court Judges			
Subdistrict 1.....	Carlyn Hicks.....	P.O. Box 327, Jackson 39205.....	601-968-6670 (f) 601-973-5575
Subdistrict 2.....	LaRita Cooper-Stokes.....	P.O. Box 327, Jackson 39205.....	601-968-6663 (f) 601-973-5575
Subdistrict 3.....	Johnnie McDaniels.....	P.O. Box 327, Jackson 39205.....	601-968-6671 (f) 601-973-5575
County Prosecuting Attorney	Gerald A. Mumford.....	P.O. Box 683, Jackson 39205.....	601-398-2347 (f) 888-801-9389
County Surveyor	Paul Greene.....	P.O. Box 723, Clinton 39060.....	601-924-9434
District Attorney	Jody Owens.....	P.O. Box 22747, Jackson 39225-2747.....	601-968-6568 (f) 601-968-6655
Election Commissioners	Main Office.....		601-968-6555
District 1.....	Kidada Brown.....	P.O. Box 946, Jackson 39205.....	601-968-6685
District 2.....	Toni Johnson.....	P.O. Box 946, Jackson 39205.....	601-968-6682
District 3.....	Jermal Clark.....	P.O. Box 946, Jackson 39205.....	601-968-6557
District 4.....	Yvonne Robinson Horton.....	P.O. Box 946, Jackson 39205.....	601-668-6556
District 5.....	Shirley A. Varnado.....	P.O. Box 946, Jackson 39205.....	601-960-6684
Justice Court Clerk	Patricia T. Woods.....	P.O. Box 3490, Jackson 39207.....	601-965-8811 (f) 601-973-5532
Justice Court Judges			
District 1.....	Don Palmer.....	P.O. Box 3490, Jackson 39207.....	601-965-8800
District 2.....	Tabitha Britton-Porter.....	P.O. Box 3490, Jackson 39207.....	601-965-8800
District 3.....	Frank L. Sutton, Sr.....	P.O. Box 3490, Jackson 39207.....	601-965-8800
District 4.....	Kenny W. Lewis.....	P.O. Box 3490, Jackson 39207.....	601-965-8800
District 5.....	Pearlie Brown Owens.....	P.O. Box 3490, Jackson 39207.....	601-965-8800
Sheriff			
First Judicial.....	Tyree Jones.....	P.O. Box 1452, Jackson 39205.....	601-974-2904
Second Judicial.....	Tyree Jones.....	1450 County Farm Rd., Raymond 39154.....	601-857-4800
Superintendent of Education	Delesicia Martin.....	13192 Hwy. 18, Raymond 39154.....	601-857-5222 (f) 601-857-8548
Supervisors			
District 1.....	Robert Graham.....	P.O. Box 686, Jackson 39205.....	601-968-6689
District 2.....	David L. Archie.....	P.O. Box 686, Jackson 39205.....	601-968-6690
District 3.....	Credell Calhoun.....	P.O. Box 686, Jackson 39205.....	601-968-6768
District 4.....	Vern O. Gavin.....	P.O. Box 686, Jackson 39205.....	601-857-2622
District 5.....	Bobby McGowan.....	P.O. Box 686, Jackson 39205.....	601-968-6699
Tax Assessor			
First Judicial.....	Charles E. Stokes.....	P.O. Box 22908, Jackson 39225-2908.....	601-968-6626 (f) 601-968-6593
Second Judicial.....	Charles E. Stokes.....	P.O. Box 549, Raymond 39154.....	601-857-8787 (f) 601-857-2830
Tax Collector			
First Judicial.....	Eddie J. Fair.....	P.O. Box 1727, Jackson 39215.....	601-968-6588 (f) 601-353-1261
Second Judicial.....	Eddie J. Fair.....	P.O. Box 51, Raymond 39154.....	601-857-5574

HOLMES COUNTY

LEXINGTON

Named for David Holmes, last Governor of the Mississippi Territory • Formed: 1833
Area: 764 square miles • Population: 17,000

Board Attorney	Katherine B. Riley	P.O. Box 927, Lexington 39095.....	662-834-2488 (f) 662-834-6136
Chancery Clerk	Charlie M. Lockett.....	P.O. Box 1211, Lexington 39095.....	662-834-2508 (f) 662-834-1872
Chancery Court Judges			
District 11	Robert G. Clark III	P.O. Box 39, Lexington 39095	662-834-1285
District 11	Cynthia Brewer.....	P.O. Box 404, Canton 39046.....	601-855-5512
District 11	James C. Walker.....	P.O. Box 404, Canton 39046.....	601-855-5707
Circuit Clerk	Brenda Travis	P.O. Box 718, Lexington 39095	662-834-2476 (f) 662-834-3870
Circuit Court Judge			
District 21	Jannie M. Lewis-Blackmon	P.O. Box 149, Lexington 39095.....	662-834-1452 (f) 662-834-1481
Constables			
District 1	Sharkey Ford.....	P.O. Box 99, Lexington 39095.....	662-834-4565 (f) 662-834-1402
District 2	Willie Anderson	P.O. Box 99, Lexington 39095.....	662-934-4565 (f) 662-834-1402
Coroner	Dexter Howard	P.O. Box 641, Lexington 39095.....	662-472-2051
County Comptroller	Joe McRaney	P.O. Box 239, Lexington 39095.....	662-834-2508 (f) 662-834-3020
County Prosecuting Attorney	Charles Edwards	P.O. Box 956, Lexington 39095.....	662-834-9029 (f) 662-834-3117
County Surveyor	Wayne Morrison	P.O. Box 567, Yazoo City 39194	662-746-1863
District Attorney	Akillie Malone Oliver	P.O. Box 311, Durant 39063	662-653-3191 (f) 662-653-6723
Election Commissioners			
District 1	Elnora Johnson-Patton.....	P.O. Box 718, Lexington 39095	662-834-1511
District 2	Loretta Tidwell.....	3731 Old Wilson Rd., West 39192	662-834-1511
District 3	Henry L. Simpson.....	P.O. Box 718, Lexington 39095	662-834-1511
District 4	Augustine Winstead	P.O. Box 718, Lexington 39095	662-834-1511
District 5	Kahaliah Hogan-Cook	P.O. Box 718, Lexington 39095	662-834-1511
Justice Court Clerk	Dedra Edwards	P.O. Box 99, Lexington 39095.....	662-834-4565 (f) 662-834-1402
Justice Court Judges			
District 1	Shirley Neal	P.O. Box 99, Lexington 39095.....	662-834-4565 (f) 662-834-1402
District 2	Marcus Fisher	P.O. Box 99, Lexington 39095.....	662-834-4565 (f) 662-834-1402
Sheriff	Willie E. March	P.O. Box 1 20, Lexington 39095.....	662-834-1511 (f) 662-834-3362
Superintendent of Education	Jennifer Wilson.....	P.O. Box 630, Lexington 39095.....	662-834-2175 (f) 662-834-9060
Supervisors			
District 1	Leonard Hampton	P.O. Box 239, Lexington 39095.....	662-834-0911 (f) 662-834-3345
District 2	James H. Young.....	P.O. Box 239, Lexington 39095.....	662-967-0911 (f) 662-834-3345
District 3	Debra Mabry	P.O. Box 239, Lexington 39095.....	662-834-0911 (f) 662-834-3345
District 4	Leroy Johnson.....	P.O. Box 239, Lexington 39095.....	662-834-0911 (f) 662-834-3345
District 5	Alphonzo Greer.....	P.O. Box 239, Lexington 3905.....	662-834-0911 (f) 662-834-3345
Tax Assessor	Linda Rollins	P.O. Box 449, Lexington 39095.....	662-834-2865 (f) 662-834-9010
Tax Collector	Linda Rollins	P.O. Box 449, Lexington 39095.....	662-834-2865 (f) 662-834-9010

HUMPHREYS COUNTY

BELZONI

Named for Benjamin Humphreys, 26th Governor of Mississippi • Formed: 1918
 Area: 431.1 square miles • Population: 7,333

Board Attorney	Willie Bailey	P.O. Box 189, Greenville 38702	662-335-1966 (f) 662-335-1969
Chancery Clerk	Mack D. Liddell, Jr.....	P.O. Box 547, Belzoni 39038.....	662-247-1740 (f) 662-247-0101
Chancery Court Judges			
District 9	Bennie L. Richard.....	P.O. Box 1762, Greenville 38702.....	662-334-2685
District 9	Vicki R. Barnes	P.O. Box 351, Vicksburg 39181.....	601-636-8327
District 9	Debra Giles	P.O. Box 850, Indianola 38751	662-887-7070
Circuit Clerk	Martin V. Jones	210 Central St., Belzoni 39038	662-247-3065 (f) 662-247-3906
Circuit Court Judge			
District 21	Jannie M. Lewis-Blackmon	P.O. Box 149, Lexington 39095.....	662-834-1452
Constables			
Northern District.....	Michael Rush	403 Washington St., Belzoni 39038	662-836-7360
Southern District.....	Andrew (Piper) Dent.....	102 Castleman St., Belzoni 39038.....	662-247-4337 (f) 662-247-3906
Coroner	Samuel Irving.....	129 Kendall Dr., Belzoni 39038	662-247-1122
County Administrator	Mack D. Liddell, Jr.....	P.O. Box 547, Belzoni 39038.....	662-247-1740 (f) 662-247-0101
County Prosecuting Attorney	Noel D. Crook	P.O. Box 342, Belzoni 39038.....	662-247-4013 (f) 662-247-4092
District Attorney	Akillie Malone Oliver	P.O. Box 311, Durant 39063	662-653-3191 (f) 662-653-6723
Election Commissioners			
District 1	Daliah (Bit) Hooker Randle	124 Harvey St., Belzoni 39038	
District 2	Lizzie Powell	P.O. Box 141, Isola 38754	
District 3	Constance Burley.....	2005 Allendale Rd., Silver City 39166	
District 4	Tina Jones Gullett.....	202 LeFlore Ave., Belzoni 39038	
District 5	Joseph Lee.....	151 Tom Simmons Rd., Louise 39097	
Justice Court Clerk	Sandra Overton	102 Castleman St., Belzoni 39038.....	662-247-4337 (f) 662-247-1095
Justice Court Judges			
Northern District.....	Abraham Gates.....	102 Castleman St., Belzoni 39038.....	662-247-4337 (f) 662-247-1095
Southern District.....	Shirley Brown-Cummings	102 Castleman St., Belzoni 39038.....	662-247-4337 (f) 662-247-1095
Sheriff	Bruce Williams, Sr.....	106 Castleman St., Belzoni 39038.....	662-247-2551 (f) 662-247-3902
Superintendent of Education	Dr. Earl Watkins	401 4th St., Belzoni 39038	662-247-6000 (f) 662-247-6004
Supervisors			
District 1	James Bankhead.....	709 Cohn St., Belzoni 39038	662-247-2296 (f) 662-247-3906
District 2	Nailon "Jake" Lee.....	116 S. Belzoni St., Isola 38754	662-820-4289
District 3	Woodrow Johnson, Sr.....	P.O. Box 111, Silver City 39166.....	662-836-6982 (f) 662-247-5664
District 4	Delrick Henderson	P.O. Box 375, Belzoni 39038.....	662-247-2285 (f) 662-247-1853
District 5	Reggie Pinkston	2126 County Barn Rd., Louise 39097	662-836-8567
Tax Assessor	Veda Horton	102 Castleman St., Belzoni 39038.....	662-247-3174 (f) 662-247-5657
Tax Collector	Veda Horton	102 Castleman St., Belzoni 39038.....	662-247-2552 (f) 662-247-5657

ISSAQUENA COUNTY

MAYERSVILLE

Named for Indian word meaning "deer river" • Formed: 1844
 Area: 441.4 square miles • Population: 1,273

Board Attorney	Charles Weissinger	P.O. Box 215, Rolling Fork 39159.....	662-873-6258 (f) 662-873-6903
Chancery Clerk	Ronda Delaney	P.O. Box 27, Mayersville 39113	662-873-2761 (f) 662-873-2061
Chancery Court Judges			
District 9	Bennie L. Richard.....	P.O. Box 1762, Greenville 38702.....	662-334-2685
District 9	Vicki R. Barnes.....	P.O. Box 351, Vicksburg 39181.....	601-636-8327
District 9	Debra Giles	P.O. Box 850, Indianola 38751	662-887-7070
Circuit Clerk	Ronda Delaney	P.O. Box 27, Mayersville 39113	662-873-2761 (f) 662-873-2061
Circuit Court Judges			
District 9	Toni Walker Terrett	P.O. Box 351, Vicksburg 39181.....	601-634-8042
District 9	M. James Chaney, Jr.....	P.O. Box 351, Vicksburg 39181.....	601-638-8981
Constables			
Post 1	Robert T. Williams.....	P.O. Box 58, Mayersville 39113	662-873-6287 (f) 662-873-2094
Post 2	Timothy Williams.....	P.O. Box 58, Mayersville 39113	662-873-6287 (f) 662-873-2094
Coroner	Angela Williams.....	P.O. Box 152, Mayersville 39113	662-873-6254 662-873-2061
County Engineer	Marcus E. Hooker	P.O. Box 368, Greenville 38702	662-334-1865 (f) 662-334-1871
County Prosecuting Attorney	Charles Weissinger	P.O. Box 215, Rolling Fork 39159.....	662-873-6258 (f) 662-873-6903
District Attorney	Richard (Ricky) Smith, Jr.	P.O. Box 648, Vicksburg 39181.....	601-636-5754 (f) 601-636-8664
Election Commissioners			
District 1	Jimmy C. Newman	P.O. Box 6/4569 Hwy. 61, Valley Park 39177	
District 2	Patty Sherrill	P.O. Box 116, Mayersville 39113	
District 3	Erma Peterson	P.O. Box 182, Mayersville 39113	
District 4	Corinder C. Williams.....	25 Coleman Rd., Rolling Fork 39159	
District 5	David Hendrick	29781 Hwy. 1, Rolling Fork 39159	
Justice Court Clerk	Katelynn Carpenter.....	P.O. Box 58, Mayersville 39113	662-873-6287 (f) 662-873-2094
Justice Court Judges			
Post 1	Gayle Bunton Coleman.....	P.O. Box 58, Mayersville 39113	662-873-6287 (f) 662-873-2094
Post 2	Tommy Williams	P.O. Box 58, Mayersville 39113	662-873-6287 (f) 662-873-2094
Sheriff	Donald Wayne Windham, Jr.	P.O. Box 147, Mayersville 39113	662-873-2781 (f) 662-873-4500
Superintendent of Education	Sammie Ivy	P.O. Box 219, Rolling Fork 39159.....	662-873-4302 (f) 662-873-6114
Supervisors			
District 1	Eddie Hatcher	P.O. Box 27, Mayersville 39113	662-873-7800 (f) 662-873-2061
District 2	Jerry Wayne Britton.....	P.O. Box 27, Mayersville 39113	662-820-6308 (f) 662-873-2061
District 3	Stallard U. Williams, Sr.....	P.O. Box 27, Mayersville 39113	662-907-0266 (f) 662-873-2061
District 4	James McFarland III.....	P.O. Box 27, Mayersville 39113	662-873-7100 (f) 662-873-2061
District 5	Eddie Holcomb	P.O. Box 27, Mayersville 39113	662-907-7288 (f) 662-873-2061
Tax Assessor	Pam Horton Britton	P.O. Box 67, Mayersville 39113	662-873-4665 (f) 662-873-2600
Tax Collector	Pam Horton Britton	P.O. Box 67, Mayersville 39113	662-873-4665 (f) 662-873-2600

ITAWAMBA COUNTY

FULTON

Named for the Indian chief Itawamba • Formed 1836
Area: 540.5 square miles • Population 23,903

Board Attorney	Bo Russell	P.O. Box 187, Fulton 38843	662-862-4656 (f) 662-862-7159
Chancery Clerk	Michelle Jarrell Clouse.....	P.O. Box 776, Fulton 38843	662-862-3421 (f) 662-862-3421
Chancery Court Judges			
District 1	Jacqueline Mask	P.O. Box 7395, Tupelo 38802.....	662-432-2130
District 1	Michael Malski	P.O. Box 543, Amory 38821.....	662-305-3204
District 1	Stephen T. Bailey	P.O. Box 7395, Tupelo 38802.....	662-432-2130
District 1	Bradley D. Tennison.....	P.O. Box 118, Booneville 38829	662-728-2366
Circuit Clerk	Ceburn Gray.....	201 W. Main St., Fulton 38843.....	662-862-3511 (f) 662-862-4006
Circuit Court Judges			
District 1	Kelly Mims	P.O. Drawer 1100, Tupelo 38802.....	662-432-2360
District 1	Paul S. Funderburk	P.O. Drawer 1100, Tupelo 38802.....	662-432-2360
District 1	Michael P. Mills, Jr.....	P.O. Drawer 1100, Tupelo 38802.....	662-432-2360
District 1	John R. White	P.O. Drawer 1100, Tupelo 38802.....	662-432-2360
Constables			
Eastern District	Terry Johnson	141 Houston Lake Rd., Fulton 38843	662-891-1898 (f) 662-862-5805
Western District.....	Doug Lesley	5791 Dorsey Evergreen St., Fulton 38843.....	662-862-3401 (f) 662-862-3175
Coroner	Sheila Summerford.....	4494 Tucker Rd., Golden 38847	662-862-3155
County Administrator	Bryon Wilemon.....	106 S. Clifton St., Fulton 38843.....	662-862-4967
County Prosecuting Attorney	Kelby Comer	2187 Cliff Gookin Blvd., Tupelo 38801.....	662-844-2044
District Attorney	John Weddle.....	P.O. Box 7237, Tupelo 38802.....	662-432-2800 (f) 662-432-2831
Election Commissioners			
District 1	James G. Dickens	2689 Burntfields Rd., Fulton 38843	
District 2	Gail McFerrin	1 Gregory Dr., Mantachahie 38855	
District 3	Dennis Farris, Sr.	P.O. Box 100, Mantachahie 38855	
District 4	Tommy Gholston	201 W. Main St., Fulton 38843	
District 5	Steve Johnson.....	4644 Clay Tiden Rd., Fulton 38843	
Justice Court Clerk	Rhonda Johnson	104 Joe Staub Rd., Fulton 38843	662-862-4315 (f) 662-862-5805
Justice Court Judges			
Eastern District	Harold Holcomb	104 Joe Staub Rd., Fulton 38843	662-862-4315 (f) 662-862-5805
Western District.....	John Bishop	104 Joe Staub Rd., Fulton 38843	662-862-4315 (f) 662-862-5805
Sheriff	Mitch Nabors.....	201 S. Cummings St., Fulton 38843	662-862-3401 (f) 662-862-3175
Superintendent of Education	Trae Wiygul.....	605 S. Cummings St., Fulton 38843	662-862-2159 (f) 662-862-4713
Supervisors			
District 1	Donnie Wood	P.O. Box 776, Fulton 38843	662-862-5600 (f) 662-862-3421
District 2	Cecil (Ike) Johnson, Sr.	P.O. Box 776, Fulton 38843	662-862-5600 (f) 662-862-3421
District 3	Wally Barnard.....	P.O. Box 776, Fulton 38843	662-862-5600 (f) 662-862-3421
District 4	Eric (Tiny) Hughes.....	P.O. Box 776, Fulton 38843	662-862-5600 (f) 662-862-3421
District 5	Bill Sheffield.....	P.O. Box 776, Fulton 38843	662-862-5600 (f) 662-862-3421
Tax Assessor	Tami M. Beane.....	P.O. Box 158, Fulton 38843	662-862-7598 (f) 662-862-7598
Tax Collector	Kathy Bean.....	P.O. Box 818, Fulton 38843	662-862-4304 (f) 662-862-7598

JACKSON COUNTY

PASCAGOULA

Named for General Andrew Jackson • Formed: 1812
Area: 1043.3 square miles • Population: 144,975

Board Attorney	Jimmy Colmer.....	P.O. Box 998, Pascagoula 39568-0998	228-769-3371 (f) 228-769-3119
Chancery Clerk	Josh Eldridge.....	P.O. Box 998, Pascagoula 39568-0998	228-769-3131 (f) 228-769-3414
Chancery Court Judges			
District 16	Ashlee Cole.....	P.O. Box 998, Pascagoula 39568-0998	228-769-3036
District 16	D. Neil Harris, Sr.....	P.O. Box 998, Pascagoula 39568-0998	228-769-3034
District 16	Mark A. Maples	P.O. Box 998, Pascagoula 39568-0998	228-769-3035
Circuit Clerk	Randy Carney.....	P.O. Box 998, Pascagoula 39568-0998	228-769-3040 (f) 228-769-3180
Circuit Court Judges			
District 19	Keith Miller	P.O. Box 998, Pascagoula 39568-0998	228-769-3438
District 19	Kathy King Jackson.....	P.O. Box 998, Pascagoula 39568-0998	228-769-3244
District 19	Calvin Taylor	P.O. Box 998, Pascagoula 39568-0998	228-769-3434
Constables			
District 1	Ty Thompson	5343 Jefferson Ave., Moss Point 39563	228-769-3080
District 2	Calvin W. Hutchins.....	5343 Jefferson Ave., Moss Point 39563	228-769-3080
District 3	K. Shane Langfitt.....	5343 Jefferson Ave., Moss Point 39563	228-769-3080
District 4	Kerry B. Fountain.....	5343 Jefferson Ave., Moss Point 39563	228-769-3080 (f) 228-769-3364
County Administrator	Brian Fulton	P.O. Box 998, Pascagoula 39568.....	228-769-3089 (f) 228-769-3348
County Court Judges			
Place 1	Stacie Zorn.....	4903 Telephone Rd., Pascagoula 39567.....	228-769-7370 (f) 228-762-7385
Place 2	Mark Watts.....	P.O. Box 998, Pascagoula 39568.....	228-769-3037 (f) 228-769-3484
County Prosecuting Attorney	James Lee Farragut.....	P.O. Drawer 1499, Pascagoula 39568.....	228-762-2373 (f) 228-769-1417
District Attorney	Angel Myers McClrath	P.O. Box 1756, Pascagoula 39568-1756	228-769-3045 (f) 228-769-3345
Election Commissioners			
District 1	Danny Glaskox, Chairman.....	P.O. Box 998, Pascagoula 39568.....	228-769-3362
District 2	Katrina Viverette.....	P.O. Box 998, Pascagoula 39568.....	228-769-3006
District 3	Debra Loris Hodges	P.O. Box 998, Pascagoula 39568.....	228-769-3008
District 4	Tommy Clifford	P.O. Box 998, Pascagoula 39568.....	228-471-1355
District 5	Deborah J. Parker	P.O. Box 998, Pascagoula 39568.....	228-769-3007
Justice Court Administrator	Lisa Fairley	5343 Jefferson St., Moss Point 39563	228-769-3080 (f) 228-769-3364
Justice Court Judges			
District 1	Matt Lachaussee.....	5343 Jefferson St., Moss Point 39563	228-769-3081 (f) 228-769-3364
District 2	Terrence Packer.....	5343 Jefferson St., Moss Point 39563	228-769-3082 (f) 228-769-3364
District 3	Jason Thornton.....	5343 Jefferson St., Moss Point 39563	228-769-3083 (f) 228-769-3364
District 4	Danny Guice III	5343 Jefferson St., Moss Point 39563	228-769-3190 (f) 228-769-3364
Sheriff	John Ledbetter.....	P.O. Box 998, Pascagoula 39568-0998	228-769-3024 (f) 228-762-6168
Superintendent of Education	David Baggett	P.O. Box 5069, Vancleave 39565	228-826-1757 (f) 228-826-3393
Supervisors			
District 1	Barry Cumbest.....	P.O. Box 998, Pascagoula 39568-0998	228-769-3403 (f) 228-769-3475
District 2	Ennit Morris.....	P.O. Box 998, Pascagoula 39568-0998	228-769-3170 (f) 228-762-6578
District 3	Kenneth Taylor.....	P.O. Box 998, Pascagoula 39568-0998	228-762-7641 (f) 228-769-3363
District 4	Troy Ross.....	P.O. Box 998, Pascagoula 39568-0988	228-769-3457 (f) 228-769-3482
District 5	Randy Bosarge.....	P.O. Box 998, Pascagoula 39568-0998	228-769-3378 (f) 228-696-6500
Tax Assessor	Nick Elmore	P.O. Box 998, Pascagoula 39568-0998	228-769-3070 (f) 228-769-3005
Tax Collector	Kevin J. Miller	P.O. Box 998, Pascagoula 39568-0998	228-769-3074 (f) 228-769-3270

JASPER COUNTY

BAY SPRINGS AND PAULDING

Named for Sergeant Jasper, hero of the Revolutionary War • Formed: 1833
Area: 683 square miles • Population: 16,088

Board Attorney	William R. Ruffin	P.O. Box 565, Bay Springs 39422	601-764-4555 (f) 601-764-2234
Chancery Clerk			
First District.....	Sharon Gray King	P.O. Box 38, Paulding 39348.....	601-727-4940 (f) 601-727-4475
Second District.....	Sharon Gray King	P.O. Box 1047, Bay Springs 39422	601-764-3368 (f) 601-764-3999
Chancery Court Judge			
District 2	Robert M. Logan, Jr.	P.O. Box 58, Newton 39345.....	601-627-0154
Circuit Clerk			
First District.....	Billy G. Rayner	P.O. Box 58, Paulding 39348.....	601-727-4941 (f) 601-727-2246
Second District.....	Billy G. Rayner	P.O. Box 447, Bay Springs 39422	601-764-2245 (f) 601-764-3078
Circuit Court Judges			
District 13	Matthew G. Sullivan	P.O. Box 545, Raleigh 39153.....	601-782-4413
District 13	Stanley Sorey	P.O. Box 861, Raleigh 39153.....	601-782-9999
Constables			
District 1	Daniel Gilmore.....	P.O. Box 39, Paulding 39348.....	601-727-2247 (f) 601-727-2246
District 2	Keith Barlow	P.O. Box 1054, Bay Springs 39422	601-764-2065 (f) 601-764-3402
Coroner	Keith Shelby.....	378 CR 212, Laurel 39443	601-670-1109
County Prosecuting Attorney	Joseph T. Sims.....	P.O. Box 361, Bay Springs 39422	601-764-4497 (f) 601-764-4499
County Surveyor	Brandon Kirkland.....	851 CR. 1519, Louin 39338	601-807-0494
District Attorney	Chris Hennis.....	100 Court Ave., Ste. 4, Mendenhall 39114	601-847-1342 (f) 601-847-3428
Election Commissioners			
District 1	Linda Graham	1348 CR 21, Stringer 39481	
District 2	Vernell Thigpen Lofton	P.O. Box 62, Rose Hill 39356	
District 3	Laura Lee Parker	183 Hwy. 528, Bay Springs 39422	
District 4	Larry N. Dykes.....	7 CR 1571, Stringer 39481	
District 5	Samantha Riley Parker.....	P.O. Box 447, Bay Springs 39422	
Justice Court Clerk	Hope McCullum.....	P.O. Box 1054, Bay Springs 39422	601-764-2065 (f) 601-764-3402
	Hope McCullum.....	P.O. Box 39, Paulding 39348.....	601-727-2247 (f) 601-727-2246
Justice Court Judges			
District 1	Jacqueline Lovett Barnett	P.O. Box 39, Paulding 39348.....	601-727-2247 (f) 601-764-2246
District 2	J. Marvin Jones	P.O. Box 1054, Bay Springs 39422	601-764-2065 (f) 601-764-3402
Sheriff	Randy Johnson	P.O. Box 464, Bay Springs 39422	601-764-2588 (f) 601-764-4016
Supervisors			
Beat 1.....	Eddie Helms.....	P.O. Box 406, Bay Springs 39422	601-764-3469 (f) 601-764-3468
Beat 2.....	Sandy Stephens	P.O. Box 406, Bay Springs 39422	601-764-3469 (f) 601-764-3468
Beat 3.....	Doug Rogers	P.O. Box 406, Bay Springs 39422	601-764-3469 (f) 601-764-3468
Beat 4.....	Randy Corley	P.O. Box 406, Bay Springs 39422	601-764-3469 (f) 601-764-3468
Beat 5.....	Jon Raphael Jones	P.O. Box 406, Bay Springs 39422	601-764-3469 (f) 601-764-3468
Tax Assessor			
First Judicial	Katrice Campbell	P.O. Box 8, Paulding 39348.....	601-727-4971 (f) 601-727-3469
Second Judicial	Katrice Campbell	P.O. Box 372, Bay Springs 39422	601-764-2813 (f) 601-764-6519
Tax Collector			
First Judicial	Katrice Campbell	P.O. Box 8, Paulding 39348.....	601-727-4971 (f) 601-727-3469
Second Judicial	Katrice Campbell	P.O. Box 372, Bay Springs 39422	601-764-2813 (f) 601-764-6519

JEFFERSON COUNTY

FAYETTE

Named for Thomas Jefferson (first called Pickering) • Formed: 1799
 Area: 527.2 square miles • Population: 7,087

Board Attorney	Nickita Banks	P.O. Box 124, Natchez 39150	601-437-9005
Chancery Clerk	Serena King	P.O. Box 145, Fayette 39069	601-786-3021 (f) 601-786-6009
Chancery Court Judges			
District 17	E. Vincent Davis	115 S. Wall St., Natchez 39120	601-442-7454
District 17	George Ward	115 S. Wall St., Natchez 39120	601-442-7454
Circuit Clerk	Arnell Harried	P.O. Box 305, Fayette 39069	601-786-3422 (f) 601-786-9676
Circuit Court Judge			
District 22	Tomika H. Irving	P.O. Box 278, Fayette 39069	601-786-9600
Constables			
District 1	Antrinetta Williams	P.O. Box 553, Fayette 39069	601-786-8594 (f) 601-786-6017
District 2	Joseph Jackson	P.O. Box 553, Fayette 39069	601-786-8594 (f) 601-786-6017
Coroner	Kendrick (Rick) McDonald.	P.O. Box 623, Fayette 39069	601-786-8558 (f) 601-786-9676
County Administrator	Brenda Buck	P.O. Box 145, Fayette 39069	601-786-3142 (f) 601-786-0213
County Prosecuting Attorney	Lisa Chandler	P.O. Box 145, Fayette 39069	601-786-8594 (f) 601-786-6009
County Surveyor	Vacant	P.O. Box 145, Fayette 39069	601-786-3021 (f) 601-786-6009
District Attorney	Daniella M. Shorter	P.O. Drawer 767, Hazlehurst 39083	601-894-5040 (f) 601-894-9080
Election Commissioners			
District 1	Henry Wilson, Jr.	1483 Main St., Fayette 39069	
District 2	Nicole Davis	1483 Main St., Fayette 39069	
District 3	Fannie J. Mims	1483 Main St., Fayette 39069	
District 4	David Franklin	1483 Main St., Fayette 39069	
District 5	Shirley S. Brown	1483 Main St., Fayette 39069	
Justice Court Clerk	Marilyn Jones	P.O. Box 1047, Fayette 39069	601-786-8594 (f) 601-786-6017
Justice Court Judges			
District 1	Marcus Walton	P.O. Box 1047, Fayette 39069	601-786-8594 (f) 601-786-6017
District 2	Maurice Hudson	P.O. Box 1047, Fayette 39069	601-786-8594 (f) 601-786-6017
Sheriff	James E. Bailey, Sr.	P.O. Box 218, Fayette 39069	601-786-3403 (f) 601-786-6000
Superintendent of Education	Dr. Adrian Hammitte	P.O. Box 157, Fayette 39069	601-786-3721 (f) 601-786-8441
Supervisors			
District 1	Cartrell Hammitte	P.O. Box 145, Fayette 39069	601-786-3021 (f) 601-786-6009
District 2	Windell Selmon	P.O. Box 145, Fayette 39069	601-786-3021 (f) 601-786-6009
District 3	Anthony Walton	P.O. Box 145, Fayette 39069	601-786-3021 (f) 601-786-6009
District 4	Kerry V. Pree	P.O. Box 145, Fayette 39069	601-786-3021 (f) 601-786-6009
District 5	Kelvin Trevon King	P.O. Box 145, Fayette 39069	601-786-3021 (f) 601-786-6009
Tax Assessor	Samantha F. Jackson	P.O. Box 357, Fayette 39069	601-786-3781 (f) 601-786-3262
Tax Collector	Samantha F. Jackson	P.O. Box 357, Fayette 39069	601-786-3781 (f) 601-786-3262

JEFFERSON DAVIS COUNTY

PRENTISS

Named for Confederate President Jefferson Davis • Formed: 1906
 Area: 409 square miles • Population: 11,088

Board Attorney	Wes Daughdrill	P.O. Box 6005, Ridgeland 39158-6005	601-792-8591 (f) 601-792-0311
Chancery Clerk	Cynthia White.....	P.O. Box 1137, Prentiss 39474.....	601-792-4204 (f) 601-792-2894
Chancery Court Judges			
District 13	David Shoemake	P.O. Box 1678, Collins 39428.....	601-765-8284
District 13	Gerald Martin	P.O. 325, Raleigh 39153	601-822-5017
Circuit Clerk	Clint W. Langley	P.O. Box 1090, Prentiss 39474.....	601-792-4231 (f) 601-792-4957
Circuit Court Judges			
District 15	Brad A. Touchstone.....	P.O. Drawer 269, Purvis 39475.....	601-794-1051
District 15	Prentiss G. Harrell.....	P.O. Box 488, Purvis 39475.....	601-794-6035
District 15.....	Claiborne McDonald.....	P.O. Box 590, Poplarville 39470	601-403-2360
Constables			
Post 1	Michael E. Davis	P.O. Box 1407, Prentiss 39474.....	601-792-5129 (f) 601-792-5980
Post 2	Denise Jackson	P.O. Box 1407, Prentiss 39474.....	601-792-5129 (f) 601-792-5980
Coroner	Debra M. Johnson	P.O. Box 479, Prentiss 39474.....	601-792-4229 (f) 601-792-4957
County Engineer	Les Dungan	P.O. Box 150, Columbia 39429	601-731-2600 (f) 601-736-6501
County Prosecuting Attorney	John Alan Buffington	P.O. Box 477, Prentiss 39471.....	601-792-4554
District Attorney	Hal Kittrell.....	500 Courthouse Sq., Ste. 3, Columbia 39429.....	601-731-1476 (f) 601-731-1489
Election Commissioners			
District 1	Linda J. Speights	P.O. Box 301, Prentiss 39474	
District 2	Ann Stringer	88 Choctaw Rd., Carson 39427	
District 3	Towonder Applewhite	205 Stubbs Rd., Bassfield 39421	
District 4	Stephen Abram.....	P.O. Box 1953, Prentiss 39474	
District 5	Mattie N. Lewis.....	176 Gulf Camp Rd., New Hebron 39140	
Justice Court Clerk	Latonya Blanchard	P.O. Box 1407, Prentiss 39474.....	601-792-5129 (f) 601-792-5980
Justice Court Judges			
Post 1	Jurtyne R. Youngblood.....	P.O. Box 1407, Prentiss 39474.....	601-792-5129 (f) 601-792-5980
Post 2	Calvin Graves	P.O. Box 1407, Prentiss 39474.....	601-792-5129 (f) 601-792-5980
Sheriff	Ron Strickland.....	P.O. Box 339, Prentiss 39474.....	601-792-5169 (f) 601-792-5980
Superintendent of Education	Isaac L. Haynes, Jr.	P.O. Box 1197, Prentiss 39474.....	601-792-4267 (f) 601-792-2251
Supervisors			
District 1	Macon (Corky) Holliman.....	P.O. Box 1317, Prentiss 39474.....	601-792-4336 (f) 601-792-4038
District 2	Ricky Barrett	P.O. Box 1317, Prentiss 39474.....	601-792-4336 (f) 601-792-4038
District 3	Demarrio Booth.....	P.O. Box 1317, Prentiss 39474.....	601-792-4336 (f) 601-792-4038
District 4	Michael O. Evans	P.O. Box 1317, Prentiss 39474.....	601-792-4336 (f) 601-792-4038
District 5	Jerry P. Gholar, Sr.	P.O. Box 1317, Prentiss 39474.....	601-792-4336 (f) 601-792-4038
Tax Assessor	Kelley R. Brown.....	P.O. Box 547, Prentiss 39474.....	601-792-4291 (f) 601-792-2276
Tax Collector	Kelley R. Brown.....	P.O. Box 547, Prentiss 39474.....	601-792-4291 (f) 601-792-2276

JONES COUNTY

LAUREL AND ELLISVILLE

Named for John Paul Jones, Naval hero of the Revolutionary War • Formed: 1826
Area: 699.6 square miles • Population: 67,246

Board Attorney/Chief Admin. Officer.	Danielle Ashley	P.O. Box 1468, Laurel 39441	601-649-1280 (f) 601-428-3602
Chancery Clerk			
First Judicial	Concetta Brooks	P.O. Box 248, Ellisville 39437	601-477-3307 (f) 601-477-1240
Second Judicial	Concetta Brooks	P.O. Box 1468, Laurel 39441	601-428-0527 (f) 601-428-3610
Chancery Court Judge			
District 19	Billie Graham	P.O. Box 1961, Laurel 39441	601-428-7625 (f) 601-428-3119
Circuit Clerk			
First Judicial	Greg Dickerson	101 Court St., Ste. B., Ellisville 39437	601-477-8538 (f) 601-477-8539
Second Judicial	Greg Dickerson	P.O. Box 1336, Laurel 39441	601-425-2556 (f) 601-399-4774
Circuit Court Judge			
District 18	Dal Williamson	P.O. Box 65, Laurel 39441	601-428-4572
Constables			
District 1	Mike Sumrall	551 Buffalo Hills Rd., Ellisville 39437	601-335-3034
District 2	Danny Gibson	301 Indian Springs Rd., Laurel 39443	601-319-1857
District 3	David Livingston	578 Township Rd., Laurel 39443	601-340-1157
Coroner	Burl Hall	180 Shady Grove Moss Rd., Laurel 39443	601-425-7200 (f) 601-477-7201
County Court Judge	M. Wayne Thompson	5170 Hwy. 11 N., Ellisville 39437	601-649-7500 (f) 601-428-3620
County Surveyor	Harvey Saul	454 S. 7th Ave., Laurel 39440	601-428-0600
County Prosecuting Attorney	Risher Caves	P.O. Box 167, Laurel 39441	601-428-1505
District Attorney	Brad R. Thompson	P.O. Box 313, Laurel 39441	601-649-4606 (f) 601-428-3191
Election Commissioners			
District 1	Gail Harrison Welch	17 Kimberley, Laurel 39440	601-428-1504
District 2	Marilyn Graves Huff	104 Mason Creek Rd., Taylorsville 39168	601-763-8731
District 3	Helen Blackledge Stanley	2084 Mill Creek Rd., Laurel 39443	601-425-3217
District 4	John Herrington	998 Oak Bowery Rd., Ellisville 39437	601-517-5560
District 5	Addie Wash Chinn	1119 McConkey St., Laurel 39440	601-428-1604
Justice Court Clerk	Stacy Walls	5180 Hwy. 11 N, Ellisville 39437	601-428-3137 (f) 601-428-0526
Justice Court Judges			
District 1	C. Grant Hedgepeth	5180 Hwy. 11 N., Ellisville 39437	601-428-3137
District 2	Sonny Saul	5180 Hwy. 11 N., Ellisville 39437	601-428-3137
District 3	David Lyons	5180 Hwy. 11 N., Ellisville 39437	601-428-3137
Sheriff			
First and Second Judicial	Joe Berlin	P.O. Box 185, Laurel 39441	601-425-3147 (f) 601-428-3152
Superintendent of Education	Thomas D. Parker	5204 Hwy. 11 N., Ellisville 39437	601-649-5201 (f) 601-649-1613
Supervisors			
Beat 1	Johnny Burnett	P.O. Box 1468, Laurel 39441	601-428-3139 (f) 601-428-3602
Beat 2	T. Larry Dykes	P.O. Box 1468, Laurel 39441	601-428-3139 (f) 601-428-3602
Beat 3	Phil Dickerson	P.O. Box 1468, Laurel 39441	601-428-3139 (f) 601-428-3602
Beat 4	David Scruggs	P.O. Box 1468, Laurel 39441	601-428-3139 (f) 601-428-3602
Beat 5	Tavares Comegys	P.O. Box 1468, Laurel 39441	601-428-3139 (f) 601-428-3602
Tax Assessor			
First Judicial	Tina Gatlin Byrd	101 N. Court St., Ste. A, Ellisville 39437	601-477-3261 (f) 601-477-3042
Second Judicial	Tina Gatlin Byrd	P.O. Box 511, Laurel 39441	601-426-3248 (f) 601-428-3102
Tax Collector			
First Judicial	Tina Gatlin Byrd	101 N. Court St., Ste. A, Ellisville 39437	601-477-3261 (f) 601-477-3042
Second Judicial	Tina Gatlin Byrd	P.O. Box 511, Laurel 39441	601-426-3248 (f) 601-428-3102

KEMPER COUNTY

DEKALB

Named for Reuben Kemper, who led a company of men from the Mississippi Territory
against Spanish Mobile in 1811 • Formed: 1833
Area: 767 square miles • Population: 8,988

Board Attorney	J. Richard Barry.....	P.O. Box 188, DeKalb 39328.....	601-693-2393 (f) 601-482-7855
Chancery Clerk	Sherline (Dee) Watkins.....	P.O. Box 188, DeKalb 39328.....	601-743-2460 (f) 601-743-2789
Chancery Court Judges			
District 6	D. Joseph Kilgore	P.O. Box 1006, Philadelphia 39350.....	601-656-1881
District 6	Kiley Kirk.....	P.O. Box 387, Louisville 39339.....	662-773-6686
Circuit Clerk	Shirley Steele Jackson.....	P.O. Box 130, DeKalb 39328.....	601-743-2224 (f) 601-743-4173
Circuit Court Judges			
District 10	Charles W. Wright, Jr.....	P.O. Box 1677, Meridian 39302-1677	601-482-9741
District 10	Robert T. (Bo) Bailey	P.O. Box 1262, Meridian 39302-1262	601-482-9741
Constables			
Post 1	Ray (R.C.) Williams.....	2101 Binnsville Rd., Scooba 39358	601-743-2793 (f) 601-743-4893
Post 2	Michael T. Oliver	11632 Old Jackson Rd., DeKalb 39328.....	601-743-2793 (f) 601-743-4893
Coroner	Terry Bostick, CMIL.....	179 Hwy. S., Preston 39354	(c) 601-416-6582 (f) 601-351-9471
Coroner	Ben Dudley, DMEI.....	14489 Hwy. 16 E., DeKalb 39328	(c) 601-527-2393 (f) 601-351-9471
County Administrator	Sherline (Dee) Watkins.....	P.O. Box 188, DeKalb 39328	601-743-4477 (f) 601-743-2038
County Prosecuting Attorney	Robert Thomas.....	P.O. Box 188, DeKalb 39328.....	601-656-1871 (f) 601-656-0189
District Attorney	Kassie Coleman.....	P.O. Box 5163, Meridian 39302-5163	601-482-9757 (f) 601-483-0085
Election Commissioners			
District 1	Roy Boyd.....	246 Avery Rd., Scooba 39358	
District 2	Charles Hollingsworth, Jr.	5441 Enondale Rd., Porterville 39352	
District 3	Zac Clay.....	1970 Keytown Rd., DeKalb 39328	
District 4	Kathy W. Clemons.....	4793 Hwy. 25 S., Preston 39354	
District 5	Mary L. Bennamon	394 Old Scooba Rd., DeKalb 39328	
Justice Court Clerk	Latisha Campbell	P.O. Box 661, DeKalb 39328.....	601-743-2793 (f) 601-743-4893
Justice Court Judges			
Post 1	Mary Gully.....	P.O. Box 661, DeKalb 39328.....	601-743-2793 (f) 601-743-4893
Post 2	Linda Sciple Wright.....	P.O. Box 661, DeKalb 39328.....	601-743-2793 (f) 601-743-4893
Sheriff	James Moore, Sr.	P.O. Box 188, DeKalb 39328.....	601-743-2255 (f) 601-743-4882
Superintendent of Education	Hillute Hudson.....	P.O. Box 219, DeKalb 39328.....	601-743-2657 (f) 601-743-9297
Supervisors			
District 1	James Granger.....	P.O. Box 188, DeKalb 39328.....	(c) 601-504-2125 (f) 601-743-2789
District 2	Johnny B. Whitsett	P.O. Box 188, DeKalb 39328.....	(c) 601-917-5636 (f) 601-743-2789
District 3	Scott Johnson	P.O. Box 188, DeKalb 39328.....	(c) 601-562-5401 (f) 601-743-2789
District 4	Tony Luke.....	P.O. Box 188, DeKalb 39328.....	(c) 601-562-9848 (f) 601-743-2789
District 5	Chris Cole.....	P.O. Box 188, DeKalb 39328.....	(c) 601-513-6060 (f) 601-743-2789
Tax Assessor	Jocelyn T. Robertson.....	P.O. Box 328, DeKalb 39328.....	601-743-2693 (f) 601-743-9119
Tax Collector	Jocelyn T. Robertson.....	P.O. Box 328, DeKalb 39328.....	601-743-2693 (f) 601-743-9119

LAFAYETTE COUNTY

OXFORD

Named for General Marquis de LaFayette • Formed: 1836
Area: 679.1 square miles • Population: 57,615

Board Attorney	David O'Donnell	P.O. Drawer 676, Oxford 38655.....	662-234-0900 662-234-3557 (f) 662-232-2862
Chancery Clerk	James M. Roberts.....	P.O. Box 1240, Oxford 38655	662-234-2131 (f) 662-234-5038
Chancery Court Judges			
District 18	Lawrence (Larry) Little.....	300 N. Lamar Blvd., Ste. 208, Oxford 38655	662-236-0232 (f) 662-234-8057
District 18	Robert Q. Whitwell	P.O. Box 49, Oxford 38655	662-236-0233 (f) 662-234-6996
Circuit Clerk	Jeff Busby	1 Courthouse Sq., Ste. 101, Oxford 38655.....	662-234-4951 (f) 662-236-0238
Circuit Court Judges			
District 3	Grady F. Tollison III	1 Courthouse Sq., Ste. 201, Oxford 38655.....	662-234-3013
District 3	Kent E. Smith	P.O. Box 670, Holly Springs 38635.....	662-252-6311
District 3	J. Kelly Luther	102 N. Main St., Ste. F, Ripley 38663	662-837-7884
Constables			
Northern District.....	Greg Pettis	713 Jackson Ave., Oxford 38655	662-234-1545 (f) 662-238-7990
Central District.....	Kenneth Drewrey.....	713 Jackson Ave., Oxford 38655	662-234-1545 (f) 662-238-7990
Southern District.....	Jack Theobald	713 Jackson Ave., Oxford 38655	662-234-1545 (f) 662-238-7990
Coroner	Glenn Coleman.....	300 N. Lamar, Oxford 38655	662-234-6421 (f) 662-236-0203
County Administrator	Lisa Carwile.....	300 N. Lamar, Oxford 38655	662-236-2717 (f) 662-234-5402
County Prosecuting Attorney	Bela J. Chain III.....	P.O. Box 913, Oxford 38655	662-234-1667 (f) 601-236-3021
District Attorney	Ben Creekmore.....	111 E. Main St., New Albany 38652.....	662-534-1079 (f) 662-534-1932
Election Commissioners			
District 1	Faye Phillips.....	126 CR 429, Oxford 38655	662-232-2887
District 2	Erin W. Smith.....	307 Bramlett Blvd., Oxford 38655	
District 3	Lola M. Pearson	P.O. Box 58, Oxford 38655	
District 4	Laura Antonow	3342 Whippoorwill Ln., Oxford 38655	
District 5	Debbie Black.....	152 CR 424, Water Valley 38965	
Justice Court Clerk	Sherrita Harris	713 Jackson Ave., Oxford 38655	662-234-0727 (f) 662-238-7990
Justice Court Judges			
Northern District.....	Brent Johnson.....	713 Jackson Ave., Oxford 38655	662-234-7659 (f) 662-238-7990
Central District.....	Mickey Avent.....	713 Jackson Ave., Oxford 38655	662-234-1545 (f) 662-238-7990
Southern District.....	Johnny Wayne McLarty	713 Jackson Ave., Oxford 38655	662-234-1545 (f) 662-238-7990
Sheriff	Joey East	711 Jackson Ave., Oxford 38655	662-234-6421 (f) 662-236-0203
Superintendent of Education	Jay Foster.....	100 Commodore Dr., Oxford 38655.....	662-234-3271 (f) 662-236-3019
Supervisors			
District 1	Brent Larson	P.O. Box 1240, Oxford 38655	662-236-2717 (f) 662-234-5402
District 2	John Morgan.....	P.O. Box 1240, Oxford 38655	662-236-2717 (f) 662-234-5402
District 3	Dale T. Gordon.....	P.O. Box 1240, Oxford 38655	662-236-2717 (f) 662-234-5402
District 4	Scott Allen	P.O. Box 1240, Oxford 38655	662-236-2717 (f) 662-234-5402
District 5	Greg Bynum.....	P.O. Box 1240, Oxford 38655	662-236-2717 (f) 662-234-5402
Tax Assessor	"Rocky" Kennedy II	300 N. Lamar, Ste. 103, Oxford 38655	662-234-5562 (f) 662-238-7992
Tax Collector	"Rocky" Kennedy II	300 N. Lamar, Ste. 103, Oxford 38655	662-234-6006 (f) 662-238-7992

LAMAR COUNTY

PURVIS

Named for L.Q.C. Lamar, U. S. Senator and statesman from Mississippi • Formed: 1904
Area: 500.3 square miles • Population: 65,783

Board Attorney	Perry Phillips.....	P.O. Box 1978, Purvis 39475.....	601-270-1234 (f) 601-794-1049
Chancery Clerk	Jamie Aultman.....	P.O. Box 247, Purvis 39475.....	601-794-8504 (f) 601-794-3903
Chancery Court Judges			
District 10	Rhea H. Sheldon	250 Broad St., Ste. 12, Columbia 39429	601-736-2220
District 10	Sheila Havard Smallwood	P.O. Box 1977, Hattiesburg 39403.....	601-545-6079
District 10	Chad Smith	P.O. Box 1977, Hattiesburg 39403.....	601-544-6079
District 10	Chase Ford Morgan	P.O. Box 807, Hattiesburg 39403-0807	601-545-6028
Circuit Clerk	Martin Hankins.....	P.O. Box 369, Purvis 39475.....	601-794-8504 (f) 601-794-3905
Circuit Court Judges			
District 15	Brad A. Touchstone.....	P.O. Drawer 269, Purvis 39475.....	601-794-1051
District 15	Prentiss G. Harrell.....	P.O. Box 488, Purvis 39475.....	601-794-6035
District 15	Claiborne McDonald.....	P.O. Box 590, Poplarville 39470	601-403-2360
Constables			
District 1	Jason Ashley	P.O. Box 1010, Purvis 39475.....	601-794-2950 (f) 601-794-1076
District 2	Chance Curry	P.O. Box 1010, Purvis 39475.....	601-794-2950 (f) 601-794-1076
District 3	Mike Byrd	P.O. Box 1010, Purvis 39475.....	601-794-2950 (f) 601-794-1076
Coroner	Blake J. Matherne.....	P.O. Box 196, Purvis 39475.....	601-574-5678 (f) 601-794-3455
County Administrator	Jody Waits	P.O. Box 1240, Purvis 39475.....	601-794-1008 (f) 601-794-1049
County Court Judge	Joseph Parker	P.O. Box 307, Purvis 39475.....	601-794-3468
County Prosecuting Attorney	Scotty Chabert.....	P.O. Box 250, Purvis 39475.....	601-794-6100
District Attorney	Hal Kittrell.....	500 Courthouse Sq., Ste. 3, Columbia 39429.....	601-731-1476 (f) 601-731-1489
Election Commissioners			
District 1	Misty Hood.....	P.O. Box 369, Purvis 39475	
District 2	Patsy Boutwell	59 Piatonia Rd., Lumberton 39455	
District 3	Linda A. Hartfield.....	43 Ledbetter Dr., Purvis 39475	
District 4	Fleetwood Loustalot.....	2 Lakeview Cv., Hattiesburg 39402	
District 5	Shirley Haddox.....	60 Hardie Rd., Sumrall 39482	
Justice Court Clerk	Sandra Owen	P.O. Box 1010, Purvis 39475.....	601-794-2950 (f) 601-794-1076
Justice Court Judges			
Post 1	Bill Anderson	P.O. Box 1010, Purvis 39475.....	601-794-2950 (f) 601-794-1076
Post 2	Denton Plumlee.....	P.O. Box 1010, Purvis 39475.....	601-794-2950 (f) 601-794-1076
Post 3	Charles Greer.....	P.O. Box 1010, Purvis 39475.....	601-794-2950 (f) 601-794-1076
Sheriff	Danny Rigel.....	P.O. Box 352, Purvis 39475.....	601-794-8504 (f) 601-794-1002
Superintendent of Education	Dr. Steven Hempton	P.O. Box 609, Purvis 39475.....	601-794-1030 (f) 601-794-1012
Supervisors			
District 1	Steve Lampton.....	P.O. Box 1240, Purvis 39475.....	601-794-8504 (f) 601-794-1049
District 2	Warren Byrd	P.O. Box 1240, Purvis 39475.....	601-794-8504 (f) 601-794-1049
District 3	Terry Bass	P.O. Box 1240, Purvis 39475.....	601-794-8504 (f) 601-794-1049
District 4	Mitch Brent	P.O. Box 1240, Purvis 39475.....	601-794-8504 (f) 601-794-1049
District 5	Dale Lucus	P.O. Box 1240, Purvis 39475.....	601-794-8504 (f) 601-794-1049
Tax Assessor	Jack Smith.....	P.O. Box 309, Purvis 39475.....	601-794-8504 (f) 601-794-1064
Tax Collector	Jack Smith.....	P.O. Box 309, Purvis 39475.....	601-794-8504 (f) 601-794-1064

LAUDERDALE COUNTY

MERIDIAN

Named for Colonel James Lauderdale, who was killed in the Battle of New Orleans • Formed: 1833
Area: 715.2 square miles • Population: 70,904

Board Attorney	Lee Thaggard.....	P.O. Box 2009, Meridian 39302-2209	601-693-2393 (f) 601-482-9744
Chancery Clerk	Carolyn Mooney.....	P.O. Box 1587, Meridian 39302-1587	601-482-9701 (f) 601-486-4943
Chancery Court Judges			
District 12	Charles E. (Charlie) Smith.....	612 22nd Ave. S, Meridian 39301-6116	601-482-9729
District 12	Amanda Rainey.....	612 22nd Ave. S, Meridian 39301-6116	601-482-9729
Circuit Clerk	Donna Jill Johnson.....	P.O. Box 1005, Meridian 39302-1005	601-482-9731 (f) 601-482-9734
Circuit Court Judges			
District 10	Charles W. Wright, Jr.	P.O. Box 1677, Meridian 39302-1677	601-482-9741
District 10	Robert T. (Bo) Bailey.....	P.O. Box 1262, Meridian 39302-1262	601-482-9741
Constables			
District 1	Tommie L. Coker.....	4101 51st Ct., Meridian 39305-2453.....	601-693-4023 (f) 601-482-9813
District 2	Ondray M. Harris, Jr.....	5552 Charlie Dunn Rd., Meridian 39301	601-483-7281 (f) 601-482-9813
District 3	Mike Myers.....	5636 Blind Brown Rd., Bailey 39320-9707	601-737-5677 (f) 601-482-9813
District 4	Lee (Chuck) Roberts, Jr.....	1069 Lee Roberts Rd. S., Meridian 39301	601-482-0261 (f) 601-482-9813
Coroner	Stella McMahan	745 Ponta Hills Rd., Meridian 39305-9628.....	601-934-7911 (f) 601-482-4033
County Administrator	Chris Lafferty	612 22nd Ave. S, Meridian 39301-6116	601-482-9751 (f) 601-482-9744
County Court Judges			
Place 1	Lisa Howell	P.O. Box 1549, Meridian 39302-1549	601-482-9756
Place 2	Veldore F. Young-Graham.....	P.O. Box 1549, Meridian 39302-1549	601-482-9756 (f) 601-484-4940
County Road Manager	Rush Mayatt.....	612 22nd Ave. S, Meridian 39301-6116	601-482-9754 (f) 601-482-9744
County Prosecuting Attorney	Tommy Horne.....	P.O. Box 5126, Meridian 39302-5126	601-482-9879 (f) 601-428-9813
County Surveyor	Vacant.....		601-428-9746
District Attorney	Kassie Coleman	P.O. Box 5163, Meridian 39302-5163	601-482-9757 (f) 601-483-0085
Election Commissioners			
District 1	Chuck Overby.....	2323 39th St., Meridian 39305	601-484-3981
District 2	Brenda Faye Harris	1758 Willow Lake Rd., Toomsba 39364-9501.....	601-484-3980
District 3	Awana Daniels Simmons	9505 W. Lauderdale Rd., Collinsville 39325	601-482-9809
District 4	Gloria Dancy.....	1110 39th Ave., Meridian 39307 – 6072	601-482-9808
District 5	Cory James Reece.....	1941 Jeff Davis School Rd., Meridian 39301.....	601-484-3982
Justice Court Clerk	Nikita Wilkins	P.O. Box 5126, Meridian 39302-5126	601-482-9874 (f) 601-482-9813
Justice Court Judges			
District 1	Nicki Lisi.....	P.O. Box 5126, Meridian 39302-5126	601-482-9874 (f) 601-482-9813
District 2	Ondray M. Harris, Sr.	P.O. Box 5126, Meridian 39302-5126	601-482-9874 (f) 601-482-9813
District 3	Paul Earley.....	P.O. Box 5126, Meridian 39302-5126	601-482-9874 (f) 601-482-9813
District 4	Buck Roberts	P.O. Box 5126, Meridian 39302-5126	601-482-9874 (f) 601-482-9813
Sheriff	Ward Calhoun.....	610 22nd Ave. S, Meridian 39301-6116	601-482-9806 (f) 601-486-4976
Superintendent of Education	John Mark Cain.....	P.O. Box 5498, Meridian 39302-5498	601-693-1683 (f) 601-485-1748
Supervisors			
District 1	Justin "JJ" Anders	612 22nd Ave. S, Meridian 39301-6116	601-482-9746 (f) 601-482-9744
District 2	Craig Houston.....	612 22nd Ave. S, Meridian 39301-6116	601-482-9746 (f) 601-482-9744
District 3	Josh Todd.....	612 22nd Ave. S, Meridian 39301-6116	601-482-9746 (f) 601-482-9744
District 4	Joe Norwood.....	612 22nd Ave. S, Meridian 39301-6116	601-482-9746 (f) 601-482-9744
District 5	Kyle Rutledge.....	612 22nd Ave. S, Meridian 39301-6116	601-482-9746 (f) 601-482-9744
Tax Assessor	James D. Rainey.....	P.O. Box 687, Meridian 39302-0687	601-482-9779 (f) 601-484-3976
Tax Collector	Doris Spidle	P.O. Box 5205, Meridian 39302-5205	601-482-9786

LAWRENCE COUNTY

MONTICELLO

Named for Captain James Lawrence, hero of the War of 1812 • Formed: 1817
Area: 435.6 square miles • Population: 11,713

Board Attorney	John D. Sutton	P.O. Box 1157, Monticello 39654	601-587-7900 (f) 601-587-7916
Chancery Clerk	Kevin Rayborn.....	P.O. Box 821, Monticello 39654	601-587-7162 (f) 601-587-0767
Chancery Court Judges			
District 13	David Shoemake	P.O. Box 1678, Collins 39428.....	601-765-8284
District 13	Gerald Martin	P.O. 325, Raleigh 39153	601-822-5017
Circuit Clerk	Tracey Carney	P.O. Box 1249, Monticello 39654	601-587-4791 (f) 601-587-4405
Circuit Court Judges			
District 15	Brad A. Touchstone.....	P.O. Drawer 269, Purvis 39475.....	601-794-1051
District 15	Prentiss G. Harrell.....	P.O. Box 488, Purvis 39475.....	601-794-6035
District 15	Claiborne McDonald.....	P.O. Box 590, Poplarville 39470	601-403-2360
Constables			
District 1	Cliff Butler.....	P.O. Box 903, Monticello 39654	601-587-4854 (f) 601-587-0755
District 2	Royce Jay Renfroe.....	P.O. Box 903, Monticello 39654	601-587-4854 (f) 601-587-0755
Coroner	Danny McNeese	P.O. Box 1249, Monticello 39654	601-587-4051
County Prosecuting Attorney	Damond Ready	P.O. Box 958, Monticello 39654	601-587-0029 (f) 601-587-0740
County Surveyor	Monty Sanders	P.O. Box 1707, Monticello 39654	601-587-4543 (f) 601-587-0750
District Attorney	Hal Kittrell.....	500 Courthouse Sq., Ste. 3, Columbia 39429.....	601-731-1476 (f) 601-731-1489
Election Commissioners			
District 1	Lester Bacon	1262 Magnolia Dr., Monticello 39654	
District 2	Tori Martin.....	P.O. Box 1249, Monticello 39654	
District 3	Shanta Killingsworth	P.O. Box 1249, Monticello 39654	
District 4	Pam Melzer.....	P.O. Box 1249, Monticello 39654	
District 5	Karen Hartwell.....	2244 Hwy. 43, Silver Creek 39663	
Justice Court Clerk	Elizabeth Smith.....	P.O. Box 903, Monticello 39654	601-587-4854 (f) 601-587-0755
Justice Court Judges			
Post 1	Albert Turnage.....	P.O. Box 903, Monticello 39654	601-587-4854 (f) 601-587-0755
Post 2	Donald Glenn Mullins.....	P.O. Box 903, Monticello 39654	601-587-4854 (f) 601-587-0755
Sheriff	Ryan Everett	P.O. Box 816, Monticello 39654	601-587-2961 (f) 601-587-4740
Superintendent of Education	John Daley	223 Brookhaven St., Monticello 39654.....	601-587-2506 (f) 601-587-2221
Supervisors			
District 1	Mikell Sandifer.....	P.O. Box 1160, Monticello 39654	601-587-7351 (f) 601-587-0750
District 2	Delane C. Ervin	P.O. Box 1160, Monticello 39654	601-587-7351 (f) 601-587-0750
District 3	Jimmy Glenn Ard	P.O. Box 1160, Monticello 39654	601-587-7351 (f) 601-587-0750
District 4	Stanely Luther Stephens.....	P.O. Box 1160, Monticello 39654	601-587-7351 (f) 601-587-0750
District 5	Kenny Pay Magee	P.O. Box 1160, Monticello 39654	601-587-7351 (f) 601-587-0750
Tax Assessor	Susan Holmes Smith.....	P.O. Box 812, Monticello 39654	601-587-4543 (f) 601-587-0750
Tax Collector	Susan Holmes Smith.....	P.O. Box 812, Monticello 39654	601-587-2211 (f) 601-587-0750

LEAKE COUNTY

CARTHAGE

Named for Walter Leake, third Governor of Mississippi • Formed: 1833
Area: 585.2 square miles • Population: 21,275

Board Attorney	Jeff Webb.....	P.O. Box 452, Carthage 39051.....	601-267-9762 (f) 601-267-8766
Chancery Clerk	Dot Merchant.....	P.O. Box 72, Carthage 39051.....	601-267-7371 (f) 601-267-6137
Chancery Court Judges			
District 11.....	Cynthia Brewer.....	P.O. Box 404, Canton 39046.....	601-855-5512
District 11.....	Robert G. Clark III.....	P.O. Box 39, Lexington 39095.....	662-834-1285
District 11.....	James C. Walker.....	P.O. Box 404, Canton 39046.....	601-855-5707
Circuit Clerk	Ken Adcock.....	P.O. Box 67, Carthage 39051.....	601-267-8357 (f) 601-267-8889
Circuit Court Judges			
District 8.....	Mark Duncan.....	201 Range Ave., Philadelphia 39350.....	601-656-5776
District 8.....	Caleb E. May.....	P.O. Box 388, Philadelphia 39350.....	601-656-4830 (f) 601-656-7646
Constables			
Eastern District.....	Steven McMillon.....	P.O. Box 69, Carthage 39051.....	601-267-5677 (f) 601-267-6134
Western District.....	Steve Goodman.....	P.O. Box 69, Carthage 39051.....	601-267-5678 (f) 601-267-6134
Coroner	A. Earl Adams.....	2678 Hwy. 16 E., Carthage 39051.....	601-267-7891 (f) 601-267-8889
County Administrator	Corey Wooten.....	P.O. Box 595, Carthage 39051.....	601-267-8002 (f) 601-267-6132
County Prosecuting Attorney	Carmen Wright.....	P.O. Box 436, Carthage 39051.....	601-267-8061 (f) 601-267-7302
District Attorney	Steven S. Kilgore.....	P.O. Box 603, Philadelphia 39350.....	601-656-1991 (f) 601-656-2287
Election Commissioners			
District 1.....	Sandra Grundy.....	P.O. Box 66, Carthage 39051.....	
District 2.....	Donna Rawson.....	P.O. Box 67, Carthage 39051.....	
District 3.....	Margaret Smith.....	241 Eiggins Loop Rd., Carthage 39051.....	
District 4.....	Linda Sanders.....	P.O. Box 66, Carthage 39051.....	
District 5.....	Rose Ann Weathers.....	P.O. Box 66, Carthage 39051.....	
Justice Court Clerk	Teshia Johnson.....	P.O. Box 69, Carthage 39051.....	601-267-5677 (f) 601-267-6134
Justice Court Judges			
Eastern District.....	Johnny Pope.....	P.O. Box 69, Carthage 39051.....	601-267-5677 (f) 601-267-6134
Western District.....	Ruby Graham.....	P.O. Box 69, Carthage 39051.....	601-267-5677 (f) 601-267-6134
Sheriff	Randy W. Atkinson.....	316 C.O. Brooks St., Carthage 39051.....	601-267-7361 (f) 601-267-4658
Superintendent of Education	Yvette Young.....	P.O. Drawer 478, Carthage 39051.....	601-267-4579 (f) 601-267-5283
Supervisors			
District 1.....	Kirby G. Nazary.....	P.O. Box 595, Carthage 39051.....	601-267-8002 (f) 601-267-6132
District 2.....	Kevin Kemp.....	P.O. Box 595, Carthage 39051.....	601-267-8002 (f) 601-267-6132
District 3.....	Oliver Smith.....	P.O. Box 595, Carthage 39051.....	601-267-8002 (f) 601-267-6132
District 4.....	Larry Sims.....	P.O. Box 595, Carthage 39051.....	601-267-8002 (f) 601-267-6132
District 5.....	Chip Jones.....	P.O. Box 595, Carthage 39051.....	601-267-8002 (f) 601-267-6132
Tax Assessor	Lucas Brown.....	101 Court Sq., Ste. 123, Carthage 39051.....	601-267-3021 (f) 601-267-6131
Tax Collector	Lucas Brown.....	101 Court Sq., Ste. 123, Carthage 39051.....	601-267-3021 (f) 601-267-6131

LEE COUNTY

TUPELO

Named for Robert E. Lee, General of the Confederacy • Formed: 1866
Area: 453.1 square miles • Population: 83,343

Board Attorney	Gary Carnathan	P.O. Box 70, Tupelo 38802.....	662-842-3321 (f) 662-842-3324
Chancery Clerk	Bill Benson.....	P.O. Box 7127, Tupelo 38802.....	662-432-2100 (f) 662-680-6091
Chancery Court Judges			
District 1	Jacqueline Mask	P.O. Box 7395, Tupelo 38802.....	662-432-2130
District 1	Michael Malski	P.O. Box 543, Amory 38821.....	662-305-3204
District 1	Stephen T. Bailey	P.O. Box 7395 Tupelo 38802	662-432-2130
District 1	Bradley D. Tennison	P.O. Box 118, Booneville 38829	662-728-2366
Circuit Clerk	Camille Roberts Dulaney	P.O. Box 762, Tupelo 38802.....	662-432-2300 (f) 662-680-6079
Circuit Court Judges			
District 1	Kelly Mims	P.O. Drawer 1100, Tupelo 38802.....	662-432-2360
District 1	Paul S. Funderburk	P.O. Drawer 1100, Tupelo 38802.....	662-432-2360
District 1	Michael P. Mills, Jr.....	P.O. Drawer 1100, Tupelo 38802.....	662-432-2360
District 1	John R. White	P.O. Drawer 1100, Tupelo 38802.....	662-432-2360
Constables			
District 1	Joe Huckaby.....	P.O. Box 108, Tupelo 38802.....	662-432-2502
District 2	Ted Wood	P.O. Box 108, Tupelo 38802.....	662-432-2502
District 3	David Estes	P.O. Box 108, Tupelo 38802.....	662-432-2502
District 4	Tom Henry Lyles	P.O. Box 108, Tupelo 38802.....	662-432-2502
Coroner	Carolyn Gillentine-Green	P.O. Box 712, Mooreville 38857	662-687-1852 (f) 662-680-9949
County Administrator	Ronnie Bell	P.O. Box 1785, Tupelo 38802.....	662-432-2100 (f) 662-680-6091
County Court Judge			
Place 1	Staci Shumpert Bevill.....	P.O. Box 736, Tupelo 38802.....	662-432-2330 (f) 662-841-7941
Place 2	Stephen Spencer	P.O. Box 736, Tupelo 38802.....	662-432-2340 (f) 662-841-9732
County Prosecuting Attorney	Phillip M. Blanchard II.....	P.O. Box 6, Tupelo 38802.....	662-841-1433 (f) 662-841-1733
County Surveyor	Blaine Holliday.....	102 Rd. 13, Tupelo 38801	662-844-1341 (f) 662-680-6091
District Attorney	John Weddle.....	P.O. Box 7237, Tupelo 38802.....	662-432-2800 (f) 662-432-2831
Election Commissioners			
District 1	Robert Keltz	670 Rd. 1460, Tupelo 38804	662-432-2500
District 2	Shelia Lansdell.....	106 N. Second St., Saltito 38866	662-680-6021
District 3	Jim Jackson	1329 County Rd. 41, Tupelo 38801	662-432-2551
District 4	Jacque Grayson.....	P.O. Box 1232, Tupelo 8802	662-432-2553
District 5	Joe Hester	389 RD 452, Nettleton 38858	662-432-2554 (f) 662-680-6021
Justice Court Clerk	Debbie Berryman	P.O. Box 108, Tupelo 38802.....	662-432-2500 (f) 662-680-6021
Justice Court Judges			
District 1	Charles (Chuck) Hopkins.....	P.O. Box 108, Tupelo 38802.....	662-432-2551 (f) 662-680-6021
District 2	Marilyn Reed	P.O. Box 108, Tupelo 38802.....	662-432-2551 (f) 662-680-6021
District 3	Phyllis Maharrey Dye.....	P.O. Box 108, Tupelo 38802.....	662-432-2553 (f) 662-680-6021
District 4	Marcus Crump	P.O. Box 108, Tupelo 38802.....	662-432-2554 (f) 662-680-6021
Sheriff	Jim Howell Johnson	510 N. Commerce, Tupelo 38804	662-841-9040 (f) 662-841-9044
Superintendent of Education	Coke Magee.....	P.O. Box 832, Tupelo 38802.....	662-841-9144 (f) 662-680-6012
Supervisors			
District 1	George Rutledge.....	P.O. Box 1785, Tupelo 38802.....	662-432-2000 (f) 662-840-4275
District 2	Mike Smith	P.O. Box 1785, Tupelo 38802.....	662-432-2000 (f) 662-840-4275
District 3	Wesley Webb.....	P.O. Box 1785, Tupelo 38802.....	662-432-2000 (f) 662-840-4275
District 4	Tommie Lee Ivy	P.O. Box 1785, Tupelo 38802.....	662-432-2000 (f) 662-840-4275
District 5	Barry Parker.....	P.O. Box 1785, Tupelo 38802.....	662-432-2000 (f) 662-840-4275
Tax Assessor	Mark Weathers.....	201 W. Jefferson, Ste. A, Tupelo 38804.....	662-432-2700 (f) 662-680-6003
Tax Collector	Crystal Heatherly.....	P.O. Box 271, Tupelo 38802.....	662-841-9034 (f) 662-841-9148

LEFLORE COUNTY

GREENWOOD

Named for Greenwood Leflore, chief of the Choctaw Indians • Formed: 1871

Area: 606.2 square miles • Population: 28,339

Board Attorney	Neysha Sanders	P.O. Box 250, Greenwood 38935	662-455-1483 (f) 662-455-7965
Chancery Clerk	Johnny Gary, Jr.	P.O. Box 250, Greenwood 38935	662-453-6203 (f) 662-455-7965
Chancery Court Judges			
District 7	Willie J. Perkins, Sr.	P.O. Box 553, Greenwood 38935	662-453-1432
District 7	Catherine Farris Carter	P.O. Box 1787, Cleveland 38732.....	662-843-2111
District 7	W. M. Sanders.....	P.O. Box 473, Greenwood 38935	662-451-7289
Circuit Clerk	Elmus W. Stockstill.....	P.O. Box 1953, Greenwood 38935	662-453-1435 (f) 662-455-1278
Circuit Court Judges			
District 4	Richard A. Smith	P.O. Box 10239, Greenwood 38935-1953	662-453-1429
District 4	Margaret Carey-McCray	P.O. Box 1775, Greenville 38072-1775.....	662-334-2797
District 4	Carol White-Richard	P.O. Box 686, Indianola 38751	662-445-1996
District 4	W. Ashley Hines	P.O. Box 1315, Greenville 38702-1315.....	662-334-2652
Constables			
Central District.....	Vonzell Self	P.O. Box 8056, Greenwood 38935	662-453-1605 (f) 662-455-8759
Northern District.....	Steve Pernell.....	P.O. Box 8056, Greenwood 38935	662-453-1605 (f) 662-455-8759
Southern District.....	Andrew McQueen	P.O. Box 8056, Greenwood 38935	662-453-1605 (f) 662-455-8759
Coroner	Debra Sanders	P.O. Box 934, Greenwood 38935	662-453-9700 (f) 662-453-5010
County Court Judge	James Littleton	P.O. Box 452, Greenwood 38935-0452	662-455-7945 (f) 662-453-0869
County Prosecuting Attorney	Kelvin Cedell Pulley	P.O. Drawer 1640, Greenwood 38935.....	662-453-7373 (f) 662-453-7378
District Attorney	W. Dewayne Richardson	P.O. Box 426, Greenville 38702	662-378-2105 (f) 662-332-4665
Election Commissioners			
District 1	Deveda J. Dillon	201 E. Park Ave., Greenwood 38930	
District 2	Emma F. Baker	3005 McKennedy Dr., Greenwood 38930	
District 3	Preston Ratliff, Jr.	1933 Bradford Ave., Greenwood 38930	
District 4	Cora Denise Lowe	119 Lakeshore St., Itta Bena 38941	
District 5	Gloria White	119 Swan Dr., Greenwood 38930	
Justice Court Clerk	Martha Howard	P.O. Box 8056, Greenwood 38935	662-453-1605 (f) 662-455-8759
Justice Court Judges			
Central District.....	James Littleton	P.O. Box 8056, Greenwood 38935	662-453-1605 (f) 662-455-8759
Northern District.....	Jim Campbell	P.O. Box 8056, Greenwood 38935	662-453-1605 (f) 662-455-8759
Southern District.....	Carlos Palmer	P.O. Box 8056, Greenwood 38935	662-453-1605 (f) 662-455-8759
Sheriff	James A. Payne, Sr.	P.O. Box 905, Greenwood 38935	662-453-5141 (f) 662-453-2221
Superintendent of Education	James Johnson-Waldington.....	P.O. Box 1497, Greenwood 38930	662-453-4231 (f) 662-459-7409
Supervisors			
District 1	Sam Abraham	P.O. Box 250, Greenwood 38935	662-455-3904 (f) 662-455-7965
District 2	Reginald Moore	P.O. Box 250, Greenwood 38935	662-455-3904 (f) 662-455-7965
District 3	Anjuan Brown	P.O. Box 250, Greenwood 38935	662-455-3904 (f) 662-455-7965
District 4	Eric Mitchell.....	P.O. Box 250, Greenwood 38935	662-455-3904 (f) 662-455-7965
District 5	Robert L. Collins.....	P.O. Box 250, Greenwood 38935	662-455-3904 (f) 662-455-7965
Tax Assessor	Leroy Ware	P.O. Box 1957, Greenwood 38935	662-453-7900 (f) 662-455-8752
Tax Collector	Annie M. Conley	P.O. Box 1349, Greenwood 38935	662-455-7907 (f) 662-455-8752

LINCOLN COUNTY

BROOKHAVEN

Named for Abraham Lincoln, 16th President of the United States • Formed: 1870
Area: 588 square miles • Population: 34,717

Board Attorney	R. Gregory Malta	P.O. Box 751, Brookhaven 39602	601-833-4361 (f) 601-833-6647
Chancery Clerk	Alisha McGehee	P.O. Box 555, Brookhaven 39602	601-835-3411 (f) 601-835-3423
Chancery Court Judge			
District 15	Joseph Durr.....	P.O. Box 1356, Brookhaven 39602	601-835-3437
Circuit Clerk	Dustin R. Bairfield.....	301 S. First St., Rm 205, Brookhaven 39602.....	601-835-3435 (f) 601-835-3482
Circuit Court Judges			
District 14	Michael M. Taylor.....	P.O. Box 1350, Brookhaven 39602	601-835-1576
District 14	David H. Strong, Jr.....	P.O. Drawer 1387, McComb 39649	601-684-3400
Constables			
Post 1	Justin Case	P.O. Box 767, Brookhaven 39602	601-835-3474 (f) 601-835-3494
Post 2	Wade Hinshaw.....	P.O. Box 767, Brookhaven 39602	601-835-3474 (f) 601-757-0653
Coroner	Blake Wallace	P.O. Box 357, Brookhaven 39602	601-835-3477
County Administrator	Daniel Calcote.....	301 S. First St., Rm. 202, Brookhaven 39601.....	601-835-3421 (f) 601-835-3455
County Prosecuting Attorney	W. Brady Kellems.....	P.O. Box 1406, Brookhaven 39602	601-835-2900 (f) 601-833-7174
County Surveyor	Joe W. Byrd	P.O. Box 357, Brookhaven 39602	601-835-3411 (f) 601-835-3423
District Attorney	Brendon Adams	223 W. Bay St., Magnolia 39652	601-783-6677 (f) 601-783-5646
Election Commissioners			
District 1	Beverly W. Howard	301 S. First St., Room 205, Brookhaven 39601	
District 2	Tiffany Lynne Furr.....	2269 Callendar Rd. NE, Brookhaven 39601	
District 3	Ernie L. Clark.....	10125 Church St., Brookhaven 39602	
District 4	Denise White.....	500 Silver Cross, Apt. 212, Brookhaven 39601	
District 5	Jane James.....	3096 Caseyville Rd. NW, Wesson 39191	
Justice Court Clerk	Christy Sheppard	P.O. Box 767, Brookhaven 39602	601-835-3474 (f) 601-835-3494
Justice Court Judges			
Post 1	Ian Smith	P.O. Box 767, Brookhaven 39602	601-835-3474 (f) 601-835-3494
Post 2	Roger Martin	P.O. Box 767, Brookhaven 39602	601-835-3474 (f) 601-835-3494
Sheriff	Steve Henry Rushing.....	P.O. Box 587, Brookhaven 39602	601-833-5231 (f) 601-833-4492
Superintendent of Education	David Martin.....	P.O. Box 826, Brookhaven 39602	601-835-0011 (f) 601-833-3030
Supervisors			
District 1	Jerry L. Wilson	116 St. George St., Brookhaven 39601	601-833-7172 (f) 601-835-3423
District 2	Keith Lewis	P.O. Box 555, Brookhaven 39602	601-757-2037 (f) 601-835-3423
District 3	John David Hart	2451 Pleasant Hill Dr., Bogue Chitto 39629	601-835-8761 (f) 601-835-3423
District 4	Eli Ferguson	3125 Maude Ln. SW, Bogue Chitto 39629.....	601-757-7117 (f) 601-835-3423
District 5	Doug Falvey	P.O. Box 55, Brookhaven 39601	601-833-2680 (f) 601-835-3423
Tax Assessor	Blake Pickering.....	301 S. First, #109, Brookhaven 39601.....	601-835-3425 (f) 601-835-3424
Tax Collector	Blake Pickering.....	301 S. First, #109, Brookhaven 39601.....	601-835-3427 (f) 601-835-3424

LOWNDES COUNTY

COLUMBUS

Named for William Lowndes, noted Carolina congressman • Formed: 1830
Area: 516.5 square miles • Population: 57,603

Board Attorney	Tim Hudson	P.O. Box 1364, Columbus 39703	662-328-2711 (f) 662-328-0745
Chancery Clerk	Cindy Egger Goode	P.O. Box 684, Columbus 39703	662-329-5800 (f) 662-328-5895
Chancery Court Judges			
District 14	Paula Drungole-Ellis.....	101 E. Main St., Starkville 39759	662-323-5130
District 14	Rodney Faver	101 E. Main St., Starkville 39759	662-323-5130
District 14	Joseph N. (Joe) Studdard.....	P.O. Box 684, Columbus 39703	662-329-5844
Circuit Clerk	Teresa Barksdale.....	P.O. Box 31, Columbus 39703	662-329-5900 (f) 662-329-5935
Circuit Court Judges			
District 16	James T. Kitchens, Jr.....	P.O. Box 1387, Columbus 39703	662-329-5919
District 16	Lee J. "Jay" Howard	P.O. Box 1679, Starkville 39760.....	662-323-6765
District 16	Michelle D. Easterling.....	P.O. Drawer 1055, West Point 39773	662-391-1070
Constables			
District 1	Chris Griffin	11 Airline Rd., Columbus 39702.....	662-329-5929 (f) 662-245-4619
District 2	Joe F. Ables	11 Airline Rd., Columbus 39702.....	662-329-5929 (f) 662-245-4619
District 3	Willie (Sonny) Sanders.....	11 Airline Rd., Columbus 39702.....	662-329-5929 (f) 662-245-4619
Coroner	Greg Merchant	P.O. Box 2342, Columbus 39704	662-327-5197 (f) 662-329-3469
County Administrator	Jay Fisher	P.O. Box 1364, Columbus 39703	662-329-5896 (f) 662-329-5870
County Court Judge	Allison Pritchard Kizer.....	P.O. Box 1829, Columbus 39703	662-329-5940 (f) 662-329-5935
County Prosecuting Attorney	William Starks.....	P.O. Box 748, Columbus 39703	662-328-4850 (f) 662-798-4016
County Engineer	Calvert Engineering	P.O. Box 1078, West Point 39773	662-494-7101 (f) 662-329-5881
District Attorney	Scott W. Colom	P.O. Box 1044, Columbus 39703	662-329-5911 (f) 662-327-1854
Election Commissioners			
District 1	Donna Egger	P.O. Box 332, Caledonia 39740	662-329-5900
District 2	Jean N. Bigelow	157 Steeplechase, Columbus 39705	662-329-5900
District 3	Yuvonda C. Youngblood.....	59 Phillips Cv., Columbus 39702	662-386-6484
District 4	Sherry Guyton Odneal.....	82 Granderson Dr., Columbus 39702.....	662-329-5900
District 5	Frances Olivia Stewart.....	2418 21st Ave. N., Columbus 39701.....	662-329-5900
Justice Court Clerk	Carley Etes.....	309 S. Martin Luther King Jr. Dr., Columbus 39702	662-329-5929 (f) 662-245-4619
Justice Court Judges			
District 1	Chris Hemphill	309 S. Martin Luther King Jr. Dr., Columbus 39702	662-329-5929 (f) 662-245-4619
District 2	Ron Cooke	309 S. Martin Luther King Jr. Dr., Columbus 39702	662-329-5929 (f) 662-245-4619
District 3	Peggy G. Phillips	309 S. Martin Luther King Jr. Dr., Columbus 39702	662-329-5929 (f) 662-245-4619
Sheriff	Eddie Hawkins	P.O. Box 2341, Columbus 39704	662-329-5826 (f) 662-244-0769
Superintendent of Education	Sam Allison	1053 Hwy. 45 S., Columbus 39701.....	662-244-5005 (f) 662-224-5043
Supervisors			
District 1	Matt Furnari	P.O. Box 1364, Columbus 39703	662-329-5844 (f) 662-329-5881
District 2	Nicholas Hairston	P.O. Box 1364, Columbus 39703	662-329-5844 (f) 662-329-5881
District 3	Andy Williamson	P.O. Box 1364, Columbus 39703	662-329-5844 (f) 662-329-5881
District 4	Jeff A. Smith.....	P.O. Box 1364, Columbus 39703	662-329-5844 (f) 662-329-5881
District 5	Leroy Brooks.....	P.O. Box 1364, Columbus 39703	662-329-5844 (f) 662-329-5881
Tax Assessor	Greg D. Andrews.....	P.O. Box 1077, Columbus 39703	662-329-5707 (f) 662-241-1935
Tax Collector	Kaylee Talley	P.O. Box 1077, Columbus 39703	662-329-5707 (f) 662-241-1935

MADISON COUNTY

CANTON

Named for James Madison, fourth President of the United States • Formed: 1828
Area: 741.7 square miles • Population: 111,113

Chancery Clerk	Ronny Lott	P.O. Box 404, Canton 39046	601-859-1177 (f) 601-855-5759
Chancery Court Judges			
District 11	Cynthia Brewer	P.O. Box 404, Canton 39046	601-855-5512
District 11	Robert G. Clark III	P.O. Box 39, Lexington 39095	662-834-1285
District 11	James C. Walker	P.O. Box 404, Canton 39046	601-855-5707
Circuit Clerk	Anita E. Wray	P.O. Box 1626, Canton 39046	601-859-4365 (f) 601-859-8555
Circuit Court Judges			
District 20	Dewey Arthur	P.O. Box 1626, Canton 39046	601-855-5555
District 20	Brad Mills	P.O. Box 1599, Brandon 39043	601-824-6529
District 20	Steve S. Ratcliff	P.O. Box 1626, Canton 39046	601-855-5570
Constables			
District 1	Michael Brown	2961 S. Liberty St., Canton 39046	601-859-6337 (f) 601-859-2570
District 2	Johnny M. Sims	2961 S. Liberty St., Canton 39046	601-859-6337 (f) 601-859-2570
District 3	Richard "Taco" Johnson	2961 S. Liberty St., Canton 39046	601-859-6337 (f) 601-859-2570
District 4	Brad Harbour	2961 S. Liberty St., Canton 39046	601-859-6337 (f) 601-859-2570
Coroner	Alex Breeland	3304 S. Liberty St., Canton 39046	601-859-3661 (f) 601-859-1299
County Administrator	Greg Higginbotham	P.O. Box 608, Canton 39046	601-855-5500 (f) 601-859-5875
County Court Judges			
District 1	Staci O'Neal	P.O. Box 1626, Canton 39046	601-855-5626 (f) 601-855-5706
District 2	Edwin Y. Hannan	P.O. Box 1626, Canton 39046	601-855-5626 (f) 601-855-5706
County Prosecuting Attorney			
Pamela Hancock			2961 S. Liberty St., Canton 39046
			601-855-5735 (f) 601-859-0616
District Attorney			
John K. Bramlett, Jr.			P.O. Box 68, Brandon 39043
			601-852-1472 (f) 601-852-9605
Election Commissioners			
District 1	Helen Carney	204 Baytowne Row, Madison 39110	601-790-2541
District 2	Barbara Gross	P.O. Box 1626, Canton 39046	601-790-2542
District 3	Pat Truesdale	306 W. Porter St., Ridgeland 39157	601-790-2543
District 4	Anthony Denton	425 Lakeshore Dr., Madison 39110	601-790-2544
District 5	Leroy Lacy	P.O. Box 858, Canton 39046	601-790-2545
Justice Court Clerk	Cheryl Horn	2961 S. Liberty, Canton 39046	601-859-6337 (f) 601-859-2570
Justice Court Judges			
District 1	Marsha Weems Stacey	2961 S. Liberty, Canton 39046	601-859-6337 (f) 601-859-2570
District 2	Martina B. Griffin	2961 S. Liberty, Canton 39046	601-859-6337 (f) 601-859-2570
District 3	Lloyd G. Spivey III	2961 S. Liberty, Canton 39046	601-859-6337 (f) 601-859-2570
District 4	Bruce McKinley	2961 S. Liberty, Canton 39046	601-859-6337 (f) 601-859-2570
Sheriff	Sharon Moman	2941 Hwy. 51, Canton 39046	601-859-2345 (f) 601-859-5805
Superintendent of Education	Charlotte Seals	476 Highland Colony Pkwy, Ridgeland 39157	601-499-0800 (f) 601-879-3039
Supervisors			
District 1	Casey Brannon	P.O. Box 608, Canton 39046	601-855-5500 (f) 601-859-5875
District 2	Trey Baxter	P.O. Box 608, Canton 39046	601-855-5500 (f) 601-859-5875
District 3	Gerald Steen	P.O. Box 608, Canton 39046	601-855-5500 (f) 601-859-5875
District 4	Karl M. Banks	P.O. Box 608, Canton 39046	601-855-5500 (f) 601-859-5875
District 5	Paul Griffin	P.O. Box 608, Canton 39046	601-855-5500 (f) 601-859-5875
Tax Assessor	Norman Cannady	P.O. Box 292, Canton 39046	601-859-1921 (f) 601-859-2899
Tax Collector			
C.J. Garavelli			146 W. Center St., Canton 39046
			601-859-5226 (f) 601-859-0322
			171 Cobbleston Dr., Madison 39110
			601-856-4472 (f) 601-898-0731
			168 Carter St., Flora 39071
			601-879-9537 (f) 601-879-8980

MARION COUNTY

COLUMBIA

Named for General Francis Marion, Revolutionary War hero • Formed: 1817
Area: 548.4 square miles • Population: 24,441

Board Attorney	Andrew Foxworth.....	P.O. Box 747, Columbia 39429.....	601-736-1122 (f) 601-736-1232
Chancery Clerk	Elisha Prisk Moree.....	250 Broad St., Ste. 2, Columbia 39429.....	601-736-2691 (f) 601-444-0206
Chancery Court Judges			
District 10.....	Rhea H. Sheldon.....	250 Broad St., Ste. 12, Columbia 39429.....	601-736-2220
District 10.....	Sheila Havard Smallwood.....	P.O. Box 1977, Hattiesburg 39403.....	601-545-6079
District 10.....	Chad Smith.....	P.O. Box 1977, Hattiesburg 39403.....	601-544-6079
District 10.....	Chase Ford Morgan.....	P.O. Box 807, Hattiesburg 39403-0807.....	601-545-6028
Circuit Clerk	Janette Nolan.....	250 Broad St., Ste. 1, Columbia 39429.....	601-736-8246 (f) 601-731-6344
Circuit Court Judges			
District 15.....	Brad A. Touchstone.....	P.O. Drawer 269, Purvis 39475.....	601-794-1051
District 15.....	Prentiss G. Harrell.....	P.O. Box 488, Purvis 39475.....	601-794-6035
District 15.....	Claiborne McDonald.....	P.O. Box 590, Poplarville 39470.....	601-403-2360
Constables			
District 1.....	Krae K. Morgan.....	500 Courthouse Sq., Columbia 39429.....	601-736-2572 (f) 601-736-2580
District 2.....	Robbie Gill.....	500 Courthouse Sq., Columbia 39429.....	601-736-2572 (f) 601-736-2580
Coroner	Jessie D. Graham.....	758 Goss-Bunkerhill Rd., Columbia 39429.....	601-731-2823 (f) 601-731-2429
County Prosecuting Attorney	Lawrence E. Hahn.....	326-A 2nd St., Columbia 39429.....	601-736-9301 (f) 601-731-6344
District Attorney	Hal Kittrell.....	500 Courthouse Sq., Ste. 3, Columbia 39429.....	601-731-1476 (f) 601-731-1489
Election Commissioners			
District 1.....	Van Lowry, Jr.....	36 Bay Ln., Columbia 39429.....	
District 2.....	Mike Bennett.....	475 River Bend Rd., Columbia 39429.....	
District 3.....	Dale Bracey.....	421 John Thornhill Rd., Foxworth 39483.....	
District 4.....	Stacy Reagan.....	640 Hwy. 98 W. Kokomo 39643.....	
District 5.....	Ada Hammond.....	P.O. Box 813, Foxworth 39483.....	
Justice Court Clerk	Wynette Parkman.....	500 Courthouse Sq., Ste. 2, Columbia 39429.....	601-736-2572 (f) 601-731-3781
Justice Court Judges			
Post 1.....	Brandon Paul Rowell.....	500 Courthouse Sq., Ste. 2, Columbia 39429.....	601-736-2572 (f) 601-731-3781
Post 2.....	Gwen Broom.....	500 Courthouse Sq., Ste. 2, Columbia 39429.....	601-736-2572 (f) 601-731-3781
Sheriff	Berkley Hall.....	219 Broad St., Columbia 39429.....	601-736-5051 (f) 601-731-3780
Superintendent of Education	Michael Day.....	1010 Hwy. 13 N., Ste. Z, Columbia 39429.....	601-736-7193 (f) 601-736-6274
Supervisors			
District 1.....	Eugene Green.....	215 Broad St., Columbia 39429.....	601-736-7382 (f) 601-736-1232
District 2.....	John N. Moree.....	215 Broad St., Columbia 39429.....	601-736-7382 (f) 601-736-1232
District 3.....	Tony Morgan.....	215 Broad St., Columbia 39429.....	601-736-7382 (f) 601-736-1232
District 4.....	Raymon Rowell.....	215 Broad St., Columbia 39429.....	601-736-7382 (f) 601-736-1232
District 5.....	Calvin Newsom, Sr.....	215 Broad St., Columbia 39429.....	601-736-7382 (f) 601-736-1232
Tax Assessor	Stephanie Bedwell Buhner.....	250 Broad St., Ste. 3, Columbia 39429.....	601-736-3157 (f) 601-731-2304
Tax Collector	Teresa Terrell.....	250 Broad St., Ste. 3, Columbia 39429.....	601-736-8256 (f) 601-731-2304

MARSHALL COUNTY

HOLLY SPRINGS

Named for John Marshall, Chief Justice of the United States Supreme Court • Formed: 1836
Area: 709.6 square miles • Population 34,110

Board Attorney	Amanda Whaley Smith.....	P.O. Box 849, Holly Springs 38635.....	662-252-3003 (f) 662-252-3006
Chancery Clerk	Nicole M. Phelps.....	P.O. Box 219, Holly Springs 38635.....	662-252-4431 (f) 662-551-3302
Chancery Court Judges			
District 18	Lawrence (Larry) Little.....	300 N. Lamar Blvd., Ste. 208, Oxford 38655	662-236-0232 (f) 662-234-8057
District 18	Robert Q. Whitwell	P.O. Box 49, Oxford 38655	662-236-0233 (f) 662-234-6996
Circuit Clerk	Monet Bell Autry	P.O. Box 459, Holly Springs 38635.....	662-252-3434 (f) 662-252-5951
Circuit Court Judges			
District 3	Grady F. Tollison III.....	1 Courthouse Sq., Ste. 201, Oxford 38655.....	662-234-3013
District 3	Kent E. Smith	P.O. Box 670, Holly Springs 38635.....	662-252-6311
District 3	J. Kelly Luther	102 N. Main St., Ste. F., Ripley 38663	662-837-7884
Constables			
Northern District.....	Miaron Jackson.....	1110 South Slayden Rd., Holly Springs 38635 ..	662-252-3585
Southern District.....	Thomas Crouch	1580 Betheny Rd, Potts Camp 38659	662-252-3585
Coroner	James Richard Anderson	P.O. Box 5155, Holly Springs 38635.....	662-252-2341 (f) 662-252-6050
County Administrator	Tim Powell.....	P.O. Box 219, Holly Springs 38634.....	662-252-9067 (f) 662-252-0004
County Comptroller	Susie Hill	P.O. Box 219, Holly Springs 38634.....	662-252-4431
County Prosecuting Attorney	Shirley C. Byers.....	P.O. Box 5008, Holly Springs 38634.....	662-252-6530 (f) 662-252-6535
District Attorney	Ben Creekmore.....	111 E. Main St., New Albany 38652	662-534-1079 (f) 662-534-1932
Election Commissioners			
District 1	Jamarr (Jack) Walton	P.O. Box 459, Holly Springs 38635	
District 2	Marsha Taylor	P.O. Box 459, Holly Springs 38635	
District 3	Amy Cole	P.O. Box 459, Holly Springs 38635	
District 4	Naomi Thomas Taylor.....	P.O. Box 459, Holly Springs 38635	
District 5	Betty Whaley	P.O. Box 459, Holly Springs 38635	
Justice Court Clerk	Heather L. Childress.....	P.O. Drawer 729, Holly Springs 38635.....	662-252-3585 (f) 662-252-0028
Justice Court Judges			
Northern District.....	Mae Garrison.....	P.O. Drawer 729, Holly Springs 38635.....	662-252-3585 (f) 662-252-0028
Southern District.....	Cathy Elliott Brittenum	P.O. Drawer 729, Holly Springs 38635.....	662-252-3585 (f) 662-252-0028
Sheriff	Kenny Dickerson	P.O. Box 5100, Holly Springs 38635.....	662-252-1311 (f) 662-252-0006
Superintendent of Education	Carrie Skelton	P.O. Box 38, Holly Springs 38635.....	662-252-4271 (f) 662-252-5129
Supervisors			
District 1	Charles Terry.....	640 N. West St., Holly Springs 38635.....	662-252-7903 (f) 662-252-0004
District 2	Johnny Walker	94 Kelly Ln., Red Banks 38661	662-252-7903 (f) 662-252-0004
District 3	Keith Taylor.....	288 Peach Tree Rd., Byhalia 38611.....	662-252-7903 (f) 662-252-0004
District 4	George Zinn III	3768 Marianna Rd., Holly Springs 38635.....	662-252-7903 (f) 662-252-0004
District 5	Ronnie O'Neil Bennett.....	94 Barber Rd., Potts Camp 38659.....	662-252-7903 (f) 662-252-0004
Tax Assessor	Barbara A. Belfoure	P.O. Box 40, Holly Springs 38635.....	662-252-6209 (f) 662-252-1881
Tax Collector	Rosalyn R. DeBerry	P.O. Box 40, Holly Springs 38635.....	662-252-3661 (f) 662-252-1881

MONROE COUNTY

ABERDEEN

Named for President James Monroe • Formed: 1821
Area: 772.1 square miles • Population: 34,180

Board Attorney	David W. Houston III	P.O. Box 72, Aberdeen 39730.....	662-620-6219
Chancery Clerk	Ronnie Boozer	P.O. Box 578, Aberdeen 39730.....	662-369-8143 (f) 662-369-7928
Chancery Court Judges			
District 1	Jacqueline Mask	P.O. Box 7395, Tupelo 38802.....	662-432-2130
District 1	Michael Malski	P.O. Box 543, Amory 38821.....	662-305-3204
District 1	Stephen T. Bailey	P.O. Box 7395 Tupelo 38802	662-432-2130
District 1	Bradley D. Tennison.....	P.O. Box 118, Booneville 38829	662-728-2366
Circuit Clerk	Dana Dean Sloan	P.O. Box 843, Aberdeen 39730.....	662-369-8695 (f) 662-369-3684
Circuit Court Judges			
District 1	Kelly Mims	P.O. Drawer 1100, Tupelo 38802.....	662-432-2360
District 1	Paul S. Funderburk	P.O. Drawer 1100, Tupelo 38802.....	662-432-2360
District 1	Michael P. Mills, Jr.....	P.O. Drawer 1100, Tupelo 38802	662-432-2360
District 1	John R. White	P.O. Drawer 1100, Tupelo 38802	662-432-2360
Constables			
District 1	Patrick Chism	60018 Indian Cr., Smithville 38870	662-315-2349 (f) 662-256-7876
District 2	Ron West	40547 Lackey Rd., Hamilton 39746.....	662-369-4934 (f) 662-256-7876
District 3	Herbert Harris, Jr.	504 Oak St., Aberdeen 39730	662-369-6087 (f) 662-256-7876
Coroner	Alan Gurley.....	P.O. Box 156, Aberdeen 39730.....	662-369-4557 (f) 662-319-5983
County Administrator	Robert Prisock	P.O. Box 578, Aberdeen 39730.....	662-369-8143 (f) 662-369-7928
County Prosecuting Attorney	Candace Cooper Blalock	P.O. Box 81, Aberdeen 39730.....	662-368-8691 (f) 662-369-7674
District Attorney	John Weddle.....	P.O. Box 7237, Tupelo 38802.....	662-432-2800 (f) 662-432-2831
Election Commissioners			
District 1	Lowell Worthey	60025 Worthey Ln., Amory 38821	
District 2	Jason D. Gallop, Jr.....	105 Thomas St., Amory 38821	
District 3	Andrew (Drew) Garvin.....	40173 Holloway Rd., Hamilton 39746	
District 4	Earnestine Metcalf	10013 Baptist Grove Rd., Prairie 39756	
District 5	Doris Beans Suggs.....	1108 108th St., Amory 38821	
Justice Court Clerk	Tina Morrow.....	P.O. Box 518, Amory 38821.....	662-256-8493 (f) 662-256-7876
Justice Court Judges			
District 1	Sarah Cline Stevens	P.O. Box 518, Amory 38821.....	662-256-8493 (f) 662-256-7876
District 2	Brandon Davis	P.O. Box 518, Amory 38821.....	662-256-8493 (f) 662-256-7876
District 3	Adrian McIntosh Haynes	P.O. Box 518, Amory 38821.....	662-256-8493 (f) 662-256-7876
Sheriff	Kevin Crook	P.O. Box 683, Aberdeen 39730.....	662-369-2468 (f) 662-369-2470
Superintendent of Education	Chad O'Brian	P.O. Box 209, Amory 38821.....	662-257-2176 (f) 662-257-2181
Supervisors			
District 1	Chuck Moffett.....	P.O. Box 578, Aberdeen 39730.....	662-369-8143 (f) 662-369-7928
District 2	B.R. Richey.....	P.O. Box 578, Aberdeen 39730.....	662-369-8143 (f) 662-369-7928
District 3	Rubel D. West	P.O. Box 578, Aberdeen 39730.....	662-369-8143 (f) 662-369-7928
District 4	Fulton Ware.....	P.O. Box 578, Aberdeen 39730.....	662-369-8143 (f) 662-369-7928
District 5	Hosea Bogan.....	P.O. Box 578, Aberdeen 39730.....	662-369-8143 (f) 662-369-7928
Tax Assessor	Mitzi Faulkner Presley	P.O. Drawer 636, Aberdeen 39730.....	662-369-2033 (f) 662-369-4429
Tax Collector	Alysia Wright	P.O. Box 684, Aberdeen 39730.....	662-369-6484 (f) 662-369-3033

MONTGOMERY COUNTY

WINONA

Named for Richard Montgomery, Revolutionary War General • Formed: 1871
 Area: 407.7 square miles • Population: 9,530

Board Attorney	J. Ryan Taylor	P.O. Box 71, Winona 38967.....	662-283-2132 (f) 662-283-2233
Chancery Clerk	Ryan Wood	P.O. Box 71, Winona 38967.....	662-283-2333 (f) 662-283-2233
Chancery Court Judges			
District 3	Mitchell M. Lundy, Jr.....	P.O. Drawer 471, Grenada 38901.....	662-226-1343
District 3	Percy L. Lynchard, Jr.....	P.O. Box 340, Hernando 38632	662-469-8374
District 3	Vicki B. Daniels	P.O. Box 1104, Batesville 38606.....	662-563-8715
Circuit Clerk	Robert M. Perry.....	P.O. Box 765, Winona 38967.....	662-283-4161 (f) 662-283-3363
Circuit Court Judges			
District 5	Joseph H. Loper, Jr.	P.O. Box 616, Ackerman 39735	662-285-3818
District 5	Alan D. "Devo" Lancaster.....	P.O. Box 647, Winona 38967.....	662-283-2134
Constables			
District 1	Kelvin Lee	2231 Hwy. 82, Kilmichael 39747	662-310-1671 (f) 662-283-2052
District 2.....	Shawn Ware.....	324 New Hope Rd., Winona 38967.....	662-739-0020 (f) 662-283-2052
Coroner	Allan Pratt.....	610 Summit St., Winona 38967	662-283-2121 (f) 662-283-3339
County Administrator	Ryan Wood	P.O. Box 71, Winona 38967.....	662-283-2333 (f) 662-283-2233
County Prosecuting Attorney	J. Ryan Taylor	P.O. Box 645, Winona 38967	662-283-2132 (f) 662-283-3742
District Attorney	Adam Hopper	1320A Sunset Dr., Grenada 38902-1262.....	662-226-8545 (f) 662-227-9558
Election Commissioners			
District 1	Melodie Corley	P.O. Box 765, Winona 38967	
District 2	Jeanette Pyron.....	P.O. Box 765, Winona 38967	
District 3	Tracy Campbell	P.O. Box 765, Winona 38967	
District 4	Vacant.....	P.O. Box 765, Kilmichael 39747	
District 5	Orman Knox.....	P.O. Box 765, Winona 38967	
Justice Court Clerk	Tilford Robinson	P.O. Box 229, Winona 38967	662-283-2290 (f) 662-283-2052
Justice Court Judges			
District 1	Keith Stokes Roberts.....	P.O. Box 229, Winona 38967.....	662-283-2290 (f) 662-283-2052
District 2	Larry E. Bamberg	P.O. Box 229, Winona 38967	662-283-2290 (f) 662-283-2052
Sheriff	Jeff Tompkins	P.O. Box 346, Winona 38967.....	662-283-3343 (f) 662-283-4000
Supervisors			
District 1	Keith McGee.....	P.O. Box 71, Winona 38967.....	662-283-2333 (f) 662-283-2233
District 2	Edwin Taylor	P.O. Box 71, Winona 38967.....	662-283-2333 (f) 662-283-2233
District 3	Willie Townsend, Jr.	P.O. Box 71, Winona 38967.....	662-283-2333 (f) 662-283-2233
District 4	James Ron Wood, Jr.	P.O. Box 71, Winona 38967.....	662-283-2333 (f) 662-283-2233
District 5	Ronald White	P.O. Box 71, Winona 38967.....	662-283-2333 (f) 662-283-2233
Tax Assessor	Sharon Pryon	P.O. Box 674, Winona 38967.....	662-283-2112 (f) 662-283-2769
Tax Collector	Sharon Pryon	P.O. Box 674, Winona 38967.....	662-283-2112 (f) 662-283-2769

NESHOBA COUNTY

PHILADELPHIA

Named for Indian word meaning "wolf" • Formed: 1833
Area: 571.5 square miles • Population: 28,673

Board Attorney	Wade White.....	P.O. Box 459, Philadelphia 39350.....	601-656-2451 (f) 601-656-2458
Chancery Clerk	Gidget Stovall Tate.....	401 E. Beacon St., Ste. 107, Philadelphia 39350.....	601-656-3581 (f) 601-656-5915
Chancery Court Judges			
District 6.....	D. Joseph Kilgore.....	P.O. Box 1006, Philadelphia 39350.....	601-656-1881
District 6.....	Kiley Kirk.....	P.O. Box 387, Louisville 39339.....	662-773-6686
Circuit Clerk	Delana Waddell.....	401 E. Beacon St., Ste. 110, Philadelphia 39350.....	601-656-4781 (f) 601-650-3997
Circuit Court Judges			
District 8.....	Mark Duncan.....	201 Range Ave., Philadelphia 39350.....	601-656-5776
District 8.....	Caleb E. May.....	P.O. Box 388, Philadelphia 39350.....	601-656-4830 (f) 601-656-7646
Constables			
Place 1.....	John Lilley.....	200 Byrd Ave., Philadelphia 39350.....	601-656-7968
Place 2.....	Keith McCrory.....	200 Byrd Ave., Philadelphia 39350.....	601-656-5935 (f) 601-656-6482
Coroner	Myron Williams.....	10131 Rd. 1515, Philadelphia 39350.....	601-416-6696
County Administrator	Jeff Mayo.....	401 E. Beacon St., Ste. 201, Philadelphia 39350.....	601-656-6281 (f) 601-650-3280
County Prosecuting Attorney	Robert L. Thomas.....	P.O. Box 96, Philadelphia 39350.....	601-656-1881 (f) 601-656-0189
District Attorney	Steven S. Kilgore.....	P.O. Box 603, Philadelphia 39350.....	601-656-1991 (f) 601-656-2287
Election Commissioners			
District 1.....	Sherry Nance.....	401 E. Beacon St., Ste. 110, Philadelphia 39350.....	601-656-1414
District 2.....	Deaneen Whittle Savell.....	401 E. Beacon St., Ste. 110, Philadelphia 39350.....	601-656-1414
District 3.....	J. Dewayne Sharp.....	401 E. Beacon St., Ste. 110, Philadelphia 39350.....	601-656-1414
District 4.....	Melanie Barnett.....	401 E. Beacon St., Ste. 110, Philadelphia 39350.....	601-656-1414
District 5.....	Charlene Kirksey.....	401 E. Beacon St., Ste. 110, Philadelphia 39350.....	601-656-1414
Justice Court Clerk	Kim Yates.....	200 Byrd Ave., Philadelphia 39350.....	601-656-4053 (f) 601-656-6482
Justice Court Judges			
Place 1.....	Steve Cumberland.....	200 Byrd Ave., Philadelphia 39350.....	601-656-4053 (f) 601-656-6482
Place 2.....	Johnathan Spears.....	200 Byrd Ave., Philadelphia 39350.....	601-656-4053 (f) 601-656-6482
Sheriff	Eric Clark.....	920 Chestnut St., Philadelphia 39350.....	601-656-1414 (f) 601-650-3281
Superintendent of Education	Josh Perkins.....	580 E. Main St., Philadelphia 39350.....	601-656-3752 (f) 601-656-7557
Supervisors			
District 1.....	Mike Snow.....	401 E. Beacon St., Ste. 201, Philadelphia 39350.....	601-656-6281 (f) 601-650-3280
District 2.....	Kevin Cumberland.....	401 E. Beacon St., Ste. 201, Philadelphia 39350.....	601-656-6281 (f) 601-650-3280
District 3.....	Kinsey Smith.....	401 E. Beacon St., Ste. 201, Philadelphia 39350.....	601-656-6281 (f) 601-650-3280
District 4.....	Kevin Wilcher.....	401 E. Beacon St., Ste. 201, Philadelphia 39350.....	601-656-6281 (f) 601-650-3280
District 5.....	Obbie Riley.....	401 E. Beacon St., Ste. 201, Philadelphia 39350.....	601-656-6281 (f) 601-650-3280
Tax Assessor	Mike Lewis.....	401 E. Beacon St., Ste. 105, Philadelphia 39350.....	601-656-4541 (f) 601-656-5121
Tax Collector	Mike Lewis.....	401 E. Beacon St., Ste. 105, Philadelphia 39350.....	601-656-4541 (f) 601-650-5121

NEWTON COUNTY

DECATUR

Named for Sir Isaac Newton, scientist • Formed: 1836
Area: 579.4 square miles • Population: 21,291

Board Attorney	Jason Mangum	P.O. Box 85, Decatur 39327.....	601-635-3432 (f) 601-635-3914
Chancery Clerk	Chrissie Buffington	P.O. Box 68, Decatur 39327.....	601-635-2367 (f) 601-635-3479
Chancery Court Judge			
District 2	Robert M. Logan, Jr.	P.O. Box 58, Newton 39345.....	601-627-0154
Circuit Clerk	Michael L. Butler	P.O. Box 447, Decatur 39327.....	601-635-2368 (f) 601-635-3210
Circuit Court Judges			
District 8	Mark Duncan	201 Range Ave., Philadelphia 39350.....	601-656-5776
District 8	Caleb E. May.....	P.O. Box 388, Philadelphia 39350.....	601-656-4830 (f) 601-656-7646
Constables			
District 1	Mark Spence.....	P.O. Box 69, Decatur 39327.....	601-635-2740 (f) 601-635-4047
District 2	Donny Collins.....	P.O. Box 69, Decatur 39327.....	601-635-2740 (f) 601-635-4047
Coroner	Rebecca Burton	2598 Decatur Stratton Rd., Decatur 39327.....	601-635-5768 (f) 601-635-3210
County Administrator	Steve Seale	P.O. Box 68, Decatur 39327.....	601-635-4878 (f) 601-635-4531
County Prosecuting Attorney	J. Douglas Smith	P.O. Box 567, Decatur 39327.....	601-635-4444 (f) 601-635-4448
District Attorney	Steven S. Kilgore	P.O. Box 603, Philadelphia 39350.....	601-656-1991 (f) 601-656-2287
Election Commissioners			
District 1	Nancy Darlene Kidd-Smith	P.O. Box 447, Decatur 39327	
District 2	Cindy Alexander	P.O. Box 447, Decatur 39327	
District 3	Lesia Taylor	P.O. Box 447, Decatur 39327	
District 4	Amy Hollingsworth.....	P.O. Box 447, Decatur 39327	
District 5	Debby Walker	P.O. Box 447, Decatur 39327	
Justice Court Clerk	Sue Graham	P.O. Box 69, Decatur 39327.....	601-635-2927 (f) 601-635-4047
Justice Court Judges			
District 1	Scott Round	P.O. Box 69, Decatur 39327.....	601-635-2740 (f) 601-635-4047
District 2	Justin K. Chaney	P.O. Box 69, Decatur 39327.....	601-635-2740 (f) 601-635-4047
Sheriff	Joedy Pennington	P.O. Box 395, Decatur 39327.....	601-635-4401 (f) 601-635-5768
Superintendent of Education	Tyler Handsford	P.O. Box 97, Decatur 39327.....	601-635-2317 (f) 601-635-4025
Supervisors			
District 1	Terry Frazier.....	P.O. Box 68, Decatur 39327.....	601-635-4150 (f) 601-635-4531
District 2	Jeffery Harrison	P.O. Box 68, Decatur 39327.....	601-635-4150 (f) 601-635-4531
District 3	Terry Vance.....	P.O. Box 68, Decatur 39327.....	601-635-4150 (f) 601-635-4531
District 4	Charles Godwin	P.O. Box 68, Decatur 39327.....	601-635-4150 (f) 601-635-4531
District 5	Aaron Clark.....	P.O. Box 68, Decatur 39327.....	601-635-4150 (f) 601-635-4531
Tax Assessor	Ben Kelly.....	P.O. Box 7, Decatur 39327.....	601-635-2517 (f) 601-635-3402
Tax Collector	Ben Kelly.....	P.O. Box 7, Decatur 39327.....	601-635-2517 (f) 601-635-3402

NOXUBEE COUNTY

MACON

Named for Indian word meaning "stinking water" • Formed: 1833
Area: 700 square miles • Population: 9,990

Board Attorney	Chris D. Hemphill.....	P.O. Drawer 1426, Columbus 39703-1426.....	662-327-4211
Chancery Clerk	Gwendolyn Graham.....	2832 Jefferson, Macon 39341.....	662-726-4244 (f) 662-726-2272
Chancery Court Judges			
District 14.....	Paula Drungole-Ellis.....	101 E. Main St., Starkville 39759.....	662-323-5130
District 14.....	Rodney Faver.....	101 E. Main St., Starkville 39759.....	662-323-5130
District 14.....	Joseph N. (Joe) Studdard.....	P.O. Box 684, Columbus 39703.....	662-329-5844
Circuit Clerk	Freda Phillips.....	P.O. Box 431, Macon 39341.....	662-726-5737 (f) 662-726-6041
Circuit Court Judges			
District 16.....	James T. Kitchens, Jr.....	P.O. Box 1387, Columbus 39703.....	662-329-5919
District 16.....	Lee J. "Jay" Howard.....	P.O. Box 1679, Starkville 39760.....	662-323-6765
District 16.....	Michelle D. Easterling.....	P.O. Drawer 1055, West Point 39773.....	662-391-1070
Constables			
Northern District.....	Frank Draper, Jr.....	P.O. Box 550, Macon 39341.....	662-726-5181 (f) 662-726-2944
Southern District.....	Tedrick Liddell.....	P.O. Box 550, Macon 39341.....	662-726-5834 (f) 662-726-2944
Coroner	R.L. Calhoun.....	2832 Jefferson St., Macon 39341.....	662-361-0740
Comptroller	Jeanette Tolon.....	P.O. Box 147, Macon 39341.....	662-726-6047
County Prosecuting Attorney	Rod Hickman.....	P.O. Box 427, Macon 39341.....	662-726-5977
District Attorney	Scott W. Colom.....	P.O. Box 1044, Columbus 39703.....	662-329-5911 (f) 662-327-1854
Election Commissioners			
District 1.....	Sylvester Tate.....	5780 Foxchase Rd., Brooksville 39739	
District 2.....	Teretha Rena Conner.....	244 Dent St., Macon 39341	
District 3.....	Janice Harlan.....	P.O. Box 302, Macon 39341	
District 4.....	Nicole Stewart.....	34 Fred Mountain St., Shuqualak 39361	
District 5.....	John Bankhead, Sr.....	32 Ada Mickens St., P.O. Box 291, Brooksville 39739	
Justice Court Clerk	Deanna Sanders.....	P.O. Box 550, Macon 39341.....	662-726-5834 (f) 662-726-2944
Justice Court Judges			
Northern District.....	Dorothy Stewart.....	P.O. Box 550, Macon 39341.....	662-726-5834 (f) 662-726-2944
Southern District.....	Shirley Moore-Blakley.....	P.O. Box 550, Macon 39341.....	662-726-5834 (f) 662-726-2944
Sheriff	Tommy Roby.....	2832 Jefferson, Macon 39341.....	662-726-5133 (f) 662-726-4166
Superintendent of Education	Washington Cole (Interim).....	P.O. Box 540, Macon 39341.....	662-726-4527 (f) 662-726-2809
Supervisors			
District 1.....	Bryan Schimmel.....	P.O. Box 147, Macon 39341.....	662-726-5181 (f) 662-726-2272
District 2.....	Landis Mickens.....	P.O. Box 147, Macon 39341.....	662-726-5181 (f) 662-726-2272
District 3.....	Lavelle P. Rice.....	P.O. Box 147, Macon 39341.....	662-726-5181 (f) 662-726-2272
District 4.....	Christopher Mayberry.....	P.O. Box 147, Macon 39341.....	662-726-5181 (f) 662-726-2272
District 5.....	Bruce Bernard Brooks.....	P.O. Box 147, Macon 39341.....	662-726-5181 (f) 662-726-2272
Tax Assessor	Valeria Brooks-Harris.....	2832 Jefferson, Macon 39341.....	662-726-4744 (f) 662-726-2679
Tax Collector	Valeria Brooks-Harris.....	2832 Jefferson, Macon 39341.....	662-726-4744 (f) 662-726-2679

OKTIBBEHA COUNTY

STARKVILLE

Named for Indian word meaning "bloody water" • Formed: 1833
Area: 461.8 square miles • Population: 51,427

Board Attorney	Lloyd Rob Roberson.....	P.O. Box 57, Starkville 39760-2257	662-418-2914 (f) 662-323-4188
Chancery Clerk	Sharon Livingston	101 E. Main St., Starkville 39759	662-323-5834 (f) 662-338-1064
Chancery Court Judges			
District 14	Paula Drungole-Ellis.....	101 E. Main St., Starkville 39759	662-323-5130
District 14	Rodney Faver	101 E. Main St., Starkville 39759	662-323-5130
District 14	Joseph N. (Joe) Studdard	P.O. Box 684, Columbus 39703	662-329-5844
Circuit Clerk	Tony Rook	108 W. Main St., Ste. 118, Starkville 39759	662-323-1356 (f) 662-323-1121
Circuit Court Judges			
District 16	James T. Kitchens, Jr.	P.O. Box 1387, Columbus 39703	662-329-5919
District 16	Lee J. "Jay" Howard	P.O. Box 1679, Starkville 39760.....	662-323-6765
District 16	Michelle D. Easterling.....	P.O. Drawer 1055, West Point 39773	662-391-1070
Constables			
District 1	Kenneth Watkins	4717 Self Creek Rd., Starkville 39579	662-312-9530
District 2	Curtis D. Randle	2790 Harris Rd., Starkville 39579	601-324-3032
District 3	James E. Lindsey.....	3949 Hwy. 25 S., Sturgis 39759.....	601-324-3032
Coroner	Michael Hunt	2389 Silver Ridge Rd., Starkville 39759.....	662-323-4320 (f) 662-323-1356
County Administrator	Delois Farmer	108 W. Main St., Starkville 39759	662-323-1520 (f) 662-338-1065
County Court Judge	Lee Ann S. Turner	101 E. Main St., Starkville 39759	662-320-6666
County Prosecuting Attorney	Haley M. Brown	P.O. Box 1859, Starkville 39760.....	662-546-0861
County Surveyor	Tom Gregory.....	141 Kody Rd., Sturgis 39769	662-323-1800 (f) 662-724-2304
District Attorney	Scott W. Colom	P.O. Box 1044, Columbus 39703	662-329-5911 (f) 662-327-1854
Election Commissioners			
District 1	Marnita Henderson	208 Pinebrook Rd., Starkville 39759	
District 2	Sissy Smitherman	382 Morningside Dr., Starkville 39759	
District 3	Myles Carpenter	108 St. Charles Ave., Starkville 39759	
District 4	Dave Holley	223 Brook Ave., Starkville 39759	
District 5	Ernest Rogers, Jr.	874 Crigler Rd., Crawford 39743	
Justice Court Clerk	Shalonda Sykes	104 Felix Long Dr., Starkville 39759	662-324-3032 (f) 662-388-1078
Justice Court Judges			
District 1	William A. Boykin, Jr.	104 Felix Long Dr., Starkville 39759	662-324-3032 (f) 662-388-1078
District 2	Larnzy Carpenter, Jr.	104 Felix Long Dr., Starkville 39759	662-324-3032 (f) 662-388-1078
District 3	C. Marty Haug.....	104 Felix Long Dr., Starkville 39759	662-324-3032 (f) 662-388-1078
Sheriff	Shank Phelps	111 D.L. Conner Dr., Starkville 39760.....	662-323-2421 (f) 662-324-5680
Supervisors			
District 1	Ben Carver	P.O. Box 80285, Starkville 39760.....	662-323-1520 (f) 662-338-1065
District 2	Orlando Trainer	P.O. Box 80285, Starkville 39760.....	662-323-1520 (f) 662-338-1065
District 3	Marvell Howard.....	P.O. Box 80285, Starkville 39760.....	662-323-1520 (f) 662-338-1065
District 4	Patricia "Pattie" Little	P.O. Box 80285, Starkville 39760.....	662-323-1520 (f) 662-338-1065
District 5	Joe Williams.....	P.O. Box 80285, Starkville 39760.....	662-323-1520 (f) 662-338-1065
Tax Assessor	JoHellen "Joey" Walker.....	101 E. Main St., Starkville 39759	662-323-1273 (f) 662-338-1066
Tax Collector	JoHellen "Joey" Walker.....	101 E. Main St., Starkville 39759	662-323-1273 (f) 662-338-1066

PANOLA COUNTY

BATESVILLE AND SARDIS

Named for Indian word meaning "cotton" • Formed: 1836
 Area: 704.9 square miles • Population: 32,661

Board Attorney	C. Gaines Baker.....	136 Public Sq., Batesville 38606	662-563-9385 (f) 662-563-0743
Chancery Clerk			
First Judicial	Katie Ragon.....	215 S. Pocahontas St., Sardis 38666	662-487-2070 (f) 662-487-3559
Second Judicial	Katie Ragon.....	151 Public Sq., Ste. B, Batesville 38606	662-563-6205 (f) 662-563-6277
Chancery Court Judges			
District 3	Mitchell M. Lundy, Jr.....	P.O. Drawer 471, Grenada 38901.....	662-226-1343
District 3	Percy L. Lynchard, Jr.....	P.O. Box 340, Hernando 38632	662-469-8374
District 3	Vicki B. Daniels	P.O. Box 1104, Batesville 38606	662-563-8715
Circuit Clerk			
First Judicial	Kirk Willingham	215 S. Pocahontas St., Sardis 38666	662-487-2073 (f) 662-487-3595
Second Judicial	Kirk Willingham	P.O. Box 346, Batesville 38606	662-563-6210 (f) 662-563-8233
Circuit Court Judges			
District 17	Smith Murphey.....	P.O. Box 481, Batesville 38606	662-385-4261
District 17	James McClure III	P.O. Box 246, Sardis 38666.....	662-487-2072
Constables			
Post 1.....	Cornelia Faye Pettis	P.O. Box 249, Sardis 38666.....	662-487-2080 (f) 662-487-2008
Post 2.....	Maurice Market.....	P.O. Box 249, Sardis 38666.....	662-934-2166 No Fax
Coroner	Christopher Gullede.....	P.O. Box 248, Batesville 38606	662-609-2864 (f) 662-563-6237
County Administrator	Kate Victor	P.O. Box 807, Batesville 38606	662-563-6200
County Prosecuting Attorney	C. Gaines Baker.....	136 Public Sq., Ste. 1, Batesville 38606.....	662-563-9385 (f) 662-561-0743
District Attorney	Jay Hale.....	465 Hwy. 6 E., Batesville 38606	662-563-6636 (f) 662-563-6652
Election Commissioners			
District 1	Dorothy Kerney Wilbourn	P.O. Box 696, Como 38619	662-563-6237
District 2	Brenda Rucker	P.O. Box 51, Crenshaw 38621	662-703-0102 (f) 662-563-6237
District 3	Wayne Belk.....	10848 Hwy. 35, Batesville 38606	662-563-6200 (f) 662-563-6237
District 4	Wanda Lawrence Carmichael	36124 Hwy. 315., Batesville 38606	662-563-6200 (f) 662-563-6237
District 5	Kaye Smythe.....	200 Bruce St., Batesville 38606	662-563-6200 (f) 662-563-6237
Justice Court Clerk	Charlotte Capwell.....	P.O. Box 249, Sardis 38666.....	662-487-2080 (f) 662-487-2008
Justice Court Judges			
Post 1.....	Mike Wilson.....	P.O. Box 249, Sardis 38666.....	662-487-2080 (f) 662-487-2008
Post 2.....	Michael Darby	P.O. Box 249, Sardis 38666.....	662-487-2080 (f) 662-487-2008
Sheriff			
First and Second Judicial.....	Shane Phelps	P.O. Box 273, Batesville 38606	662-563-6230
Supervisors			
District 1	Fred Ira Butts	P.O. Box 807, Batesville 38606	662-563-6200 (f) 662-563-6237
District 2	Earl L. Burdette	1332 Avant Rd., Crenshaw 38621	662-703-0102 (f) 662-563-6237
District 3	John F. Thomas	P.O. Box 807, Batesville 38606	662-563-6200 (f) 662-563-6237
District 4	Chad Weaver	P.O. Box 807, Batesville 30606	662-563-6200 (f) 662-563-6237
District 5	Cole Flint	P.O. Box 807, Batesville 38606	662-563-6200 (f) 662-563-6237
Tax Assessor			
First Judicial	O'dell Draper, Jr.	215 S. Pocahontas, Sardis 38666	662-487-2092 (f) 662-487-2090
Second Judicial	O'dell Draper, Jr.	151 Public Sq., Ste. E, Batesville 38606.....	662-563-6270 (f) 662-563-4665
Tax Collector			
First Judicial	O'dell Draper, Jr.	215 S. Pocahontas, Sardis 38666	662-487-2092 (f) 662-487-2090
Second Judicial	O'dell Draper, Jr.	151 Public Sq., Ste. C, Batesville 38606	662-563-6215 (f) 662-563-6241

PEARL RIVER COUNTY

POPLARVILLE

Named for the Pearl River • Formed: 1890
Area: 818.7 square miles • Population: 57,261

Board Attorney	Joe Montgomery	P.O. Box 113, Poplarville 39470	601-795-4572 (f) 601-795-8382
Chancery Clerk	Melinda Smith-Bowman	P.O. Box 431, Poplarville 39470	601-403-2312 (f) 601-403-2317
Chancery Court Judges			
District 10	Rhea H. Sheldon	250 Broad St., Ste. 12, Columbia 39429	601-736-2220
District 10	Sheila Havard Smallwood	P.O. Box 1977, Hattiesburg 39403	601-545-6079
District 10	Chad Smith	P.O. Box 1977, Hattiesburg 39403	601-544-6079
District 10	Chase Ford Morgan	P.O. Box 807, Hattiesburg 39403-0807	601-545-6028
Circuit Clerk	Nance Fitzpatrick Stokes	P.O. Box 530, Poplarville 39470	601-403-2328 (f) 601-403-2327
Circuit Court Judges			
District 15	Brad A. Touchstone.....	P.O. Drawer 269, Purvis 39475	601-794-1051
District 15	Prentiss G. Harrell.....	P.O. Box 488, Purvis 39475	601-794-6035
District 15	Claiborne McDonald.....	P.O. Box 590, Poplarville 39470	601-403-2360
Constables			
Northern District.....	Danny Joe Slade.....	153 Savannah-Millard Rd., Ste. A, Poplarville 39470.....	601-403-2500 (f) 601-403-2553
Southeast District	Todd Douglas	153 Savannah-Millard Rd., Ste. A, Poplarville 39470.....	601-403-2500 (f) 601-403-2553
Southwest District	Rhonda Poche Johnson.....	153 Savannah-Millard Rd., Ste. A, Poplarville 39470	601-403-2500 (f) 601-403-2553
Coroner	Derek Turnage	P.O. Box 703, Picayune 39466.....	601-749-7750 (f) 601-749-7751
County Administrator	Adrian Lumpkin	P.O. Box 569, Poplarville 39470	601-403-2302 (f) 601-403-2309
County Court Judge	Richelle Lumpkin	P.O. Box 1746, Picayune 39466.....	601-749-7720 (f) 601-749-7725
County Prosecuting Attorney ..	Michael E. Patten.....	P.O. Box 113, Poplarville 39470	601-795-4572 (f) 601-795-8382
District Attorney	Hal Kittrell	500 Courthouse Sq., Ste. 3, Columbia 39429	601-731-1476 (f) 601-731-1489
Election Commissioners			601-403-2328
District 1	Jacintha Taylor	P.O. Box 530, Poplarville 39470	
District 2	Rebecca Taylor	P.O. Box 530, Poplarville 39470	
District 3	Tommy Breland.....	P.O. Box 530, Poplarville 39470	
District 4	Reggie W. Hanberry.....	P.O. Box 530, Poplarville 39470	
District 5	Michelle Vogt	P.O. Box 530, Poplarville 39470	
Justice Court Clerk	Brittany Twiner	153 Savannah-Millard Rd., Ste. A, Poplarville 39470.....	601-403-2575 (f) 601-403-2553
Justice Court Judges			
Northern District.....	Ben Breland	153 Savannah-Millard Rd., Ste. A, Poplarville 39470.....	601-403-2500 (f) 601-403-2553
Southeast District	Donald Fail.....	153 Savannah-Millard Rd., Ste. A, Poplarville 39470.....	601-403-2500 (f) 601-403-2553
Southwest District	Jason Hunt	153 Savannah-Millard Rd., Ste. A, Poplarville 39470.....	601-403-2500 (f) 601-403-2553
Sheriff	David Allison	200 S. Main, Poplarville 39470	601-403-2340 (f) 601-403-2344
Superintendent of Education ...	John Shows.....	7903 Hwy. 11, Carriere 39426	601-798-7744 (f) 601-798-3527
Supervisors			
District 1	Donald Hart	P.O. Box 569, Poplarville 39470	601-403-2302 (f) 601-403-2309
District 2	Malcolm Perry	P.O. Box 569, Poplarville 39470	601-403-2302 (f) 601-403-2309
District 3	Cruz Russell	P.O. Box 569, Poplarville 39470	601-403-2302 (f) 601-403-2309
District 4	Jason Spence	P.O. Box 569, Poplarville 39470	601-403-2302 (f) 601-403-2309
District 5	Bryce Lott.....	P.O. Box 569, Poplarville 39470	601-403-2302 (f) 601-403-2309
Tax Assessor	Gary Beech*	P.O. Box 509, Poplarville 39470	601-403-2320 (f) 601-403-2229
Tax Collector	Gary Beech*	P.O. Box 509, Poplarville 39470	601-403-2220 (f) 601-403-2229

*Appointed until Special Election

PERRY COUNTY

NEW AUGUSTA

Named for Commodore Oliver Perry, hero of the Battle of Lake Erie • Formed: 1820
Area: 650.1 square miles • Population: 11,511

Board Attorney	Paul Walley.....	P.O. Box 183, New Augusta 39642.....	601-964-7878 (f) 601-964-7879
Chancery Clerk	Larry A. Wilson.....	P.O. Box 198, New Augusta 39642.....	601-964-8398 (f) 601-964-8746
Chancery Court Judges			
District 10.....	Rhea H. Sheldon.....	250 Broad St., Ste. 12, Columbia 39429.....	601-736-2220
District 10.....	Sheila Havard Smallwood.....	P.O. Box 1977, Hattiesburg 39403.....	601-545-6037
District 10.....	Chad Smith.....	P.O. Box 1977 Hattiesburg 39403.....	601-544-6037
District 10.....	Chase Ford Morgan.....	P.O. Box 807, Hattiesburg 39403-0807.....	601-545-6028
Circuit Clerk	Christy Pittman Mayo.....	P.O. Box 198, New Augusta 39462.....	601-964-8663 (f) 601-964-8740
Circuit Court Judges			
District 12.....	Bob Helfrich.....	P.O. Box 309, Hattiesburg 39403.....	601-544-5495
District 12.....	Jon Mark Weathers.....	P.O. Box 830, Hattiesburg 39403.....	601-544-5495
Constables			
District 1.....	Guy A. Harvison.....	12 Hubert Edwards Dr., Richton 39476.....	601-964-8366 (f) 601-964-8368
District 2.....	Colby Prine.....	P.O. Box 344, Beaumont 39423.....	601-964-8366
Coroner	Mike Malone.....	120 Pumping Station Rd., Petal 39465.....	601-582-4022
County Prosecuting Attorney	Paul D. Walley, Jr.....	P.O. Box 183, New Augusta 39462.....	601-964-7878 (f) 601-964-7879
District Attorney	Lin Carter.....	P.O. Box 166, Hattiesburg 39403-0166.....	601-545-1551 (f) 601-545-6097
Election Commissioners			
District 1.....	Sherry Dean Hartfield.....	P.O. Box 141, Beaumont 39423.....	
District 2.....	Diane Lillian Carter.....	4798 Hwy. 29, Peta 39465.....	
District 3.....	Janet B. Mayo.....	P.O. Box 165, Richton 39476.....	
District 4.....	Dianne JefcoatTosy.....	181 Hintonville Rd., Beaumont 39423.....	
District 5.....	Dianna Cooley Clark.....	12 Glass Rd., Brooklyn 39425.....	
Justice Court Clerk	Teresa Watford.....	P.O. Box 455, New Augusta 39462.....	601-964-8366 (f) 601-964-8368
Justice Court Judges			
District 1.....	Tim Odom.....	P.O. Box 455, New Augusta 39462.....	601-964-8366 (f) 601-964-8368
District 2.....	Carl Griffin.....	P.O. Box 455, New Augusta 39462.....	601-964-8366 (f) 601-964-8368
Sheriff	Jacob Garner.....	P.O. Box 228, New Augusta 39462.....	601-964-8461 (f) 601-964-8463
Superintendent of Education	Titus Hines.....	P.O. Box 137, New Augusta 39462.....	601-964-3211 (f) 601-964-8205
Supervisors			
District 1.....	Robert Myers.....	P.O. Box 345, New Augusta 39462.....	601-964-8370 (f) 601-964-8265
District 2.....	Kevin Shows.....	P.O. Box 345, New Augusta 39462.....	601-964-8370 (f) 601-964-8265
District 3.....	Tim Wise.....	P.O. Box 345, New Augusta 39462.....	601-964-8370 (f) 601-964-8265
District 4.....	Richard Q. Lott.....	P.O. Box 345, New Augusta 39462.....	601-964-8370 (f) 601-964-8265
District 5.....	Cody Walters.....	P.O. Box 345, New Augusta 39462.....	601-964-8370 (f) 601-964-8265
Tax Assessor	Amy Lott Cochran.....	P.O. Box 306, New Augusta 39642.....	601-964-3398 (f) 601-964-3663
Tax Collector	Amy Lott Cochran.....	P.O. Box 306, New Augusta 39642.....	601-964-3398 (f) 601-964-3663

PIKE COUNTY

MAGNOLIA

Named for General Zebulon Pike, army commander and explorer • Formed: 1817
Area: 410.7 square miles • Population: 40,324

Board Attorney	Wayne Dowdy	P.O. Box 30, Magnolia 39652	601-783-6600 (f) 601-783-3670
Chancery Clerk	Becky Buie	P.O. Box 309, Magnolia 39652	601-783-3362 (f) 601-783-5982
Chancery Court Judges			
District 4	Debbra K. Halford	P.O. Box 575, Meadville 39653.....	601-384-3833 (f) 601-384-4349
District 4	Wayne Smith	P.O. Box 524, Liberty 39645	601-657-8588 (f) 601-657-8688
Circuit Clerk	Brenda Denise Robinson	P.O. Box 31, Magnolia 39652	601-783-2581 (f) 601-783-6322
Circuit Court Judges			
District 14	Michael M. Taylor	P.O. Drawer 1350, Brookhaven 39602.....	601-835-1576
District 14	David H. Strong, Jr.....	P.O. Drawer 1387, McComb 39649	601-684-3400
Constables			
Central District.....	Mark E. Thompson	P.O. Box 509, Magnolia 39652	601-783-5333 (f) 601-783-4181
Northern District.....	Denny Johnson	P.O. Box 509, Magnolia 39652	601-783-5333 (f) 601-783-4181
Southern District.....	Oliver James	P.O. Box 509, Magnolia 39652	601-783-5333 (f) 601-783-4181
Coroner	Bryant Jones	1801 Delaware Ave., McComb 39648.....	601-303-7070 (f) 601-249-1751
County Administrator	Tami Dangerfield	P.O. Box 431, Magnolia 39652	601-783-5289
County Court Judge	David L. Brewer	101 N. Cherry St., Magnolia 39652	601-783-2262 (f) 601-783-5185
County Engineer	Chad Toles	206 Maryland Ave., McComb 39648	601-684-4564
County Prosecuting Attorney	Bel L. Gilbert	802 Burke Ave., McComb 39648.....	601-648-9207
District Attorney	Brendon Adams	223 W. Bay St., Magnolia 39652	601-783-6677 (f) 601-783-5646
Election Commissioners			
District 1	Jemika Bates.....	607 Lakeview Ave., McComb 39648	
District 2	Jennifer Gatlin-Barnes	P.O. Box 204, Summit 39666	
District 3	Danny Creel	5028 McComb Holmesville Rd., McComb 39648	
District 4	Julie E. Etheridge	1006 Ward Dr., Summit 39666	
District 5	Stacee Ott.....	1024 Ellarton Rd., Osyka 39657	
Justice Court Clerk	Andranette Jordan	P.O. Box 509, Magnolia 39652	601-783-5333 (f) 601-783-4181
Justice Court Judges			
Central District.....	Loretta Thompson Conerly	P.O. Box 509, Magnolia 39652	601-783-5333 (f) 601-783-4181
Northern District.....	Fulton Dickerson Brewer	P.O. Box 509, Magnolia 39652	601-783-5333 (f) 601-783-4181
Southern District.....	Aubrey P. Rimes	P.O. Box 509, Magnolia 39652	601-783-5333 (f) 601-783-4181
Sheriff	Bryant Wally Jones	2109 Jessie Hall Rd., Magnolia 39652.....	601-783-2327 (f) 601-783-6586
Supervisors			
District 1	Tazwell Bowsky	P.O. Box 431, Magnolia 39652	601-783-6569 (f) 601-783-6540
District 2	Samuel C. Hall.....	P.O. Box 431, Magnolia 39652	601-783-6569 (f) 601-783-6540
District 3	Robert J. Accardo.....	P.O. Box 431, Magnolia 39652	601-783-6569 (f) 601-783-6540
District 4	Jake Gazzo	P.O. Box 431, Magnolia 39652	601-783-6569 (f) 601-783-6540
District 5	Lee Fortenberry	P.O. Box 431, Magnolia 39652	601-783-6569 (f) 601-783-6540
Tax Assessor	Laurie Allen.....	P.O. Box 111, Magnolia 39652	601-783-5511 (f) 601-783-3784
Tax Collector	Gwendolyn Nunnery	P.O. Box 111, Magnolia 39652	601-783-5511 (f) 601-783-3784

PONTOTOC COUNTY

PONTOTOC

Named for Indian word meaning "weed prairie;" some authorities say the word means "land of hanging grapes"
 Formed: 1836 • Area: 500.9 square miles • Population: 31,389

Board Attorney	Phillip Tutor	P.O. Box 487, Pontotoc 38863.....	662-489-2415 (f) 662-489-6815
Chancery Clerk	Ricky Ferguson.....	P.O. Box 209, Pontotoc 38863.....	662-489-3900 (f) 662-489-3940
Chancery Court Judges			
District 1	Jacqueline Mask	P.O. Box 7395, Tupelo 38802.....	662-432-2130
District 1	Michael Malski	P.O. Box 543, Amory 38821.....	662-305-3204
District 1	Stephen T. Bailey	P.O. Box 7395 Tupelo 38802	662-432-2130
District 1	Bradley D. Tennison.....	P.O. Box 118, Booneville 38829	662-728-2366
Circuit Clerk	Melinda Patterson Nowicki	P.O. Box 428, Pontotoc 38863.....	662-489-3908 (f) 662-489-2318
Circuit Court Judges			
District 1	Paul S. Funderburk	P.O. Drawer 1100, Tupelo 38802.....	662-432-2360
District 1	Kelly Mims	P.O. Drawer 1100, Tupelo 38802.....	662-432-2360
District 1	Michael P. Mills, Jr.....	P.O. Drawer 1100, Tupelo 38802	662-432-2360
District 1	John R. White	P.O. Drawer 1100, Tupelo 38802.....	662-432-2360
Constables			
District 1	Neal Davis.....	171 Hwy. 15 N., Pontotoc 38863	662-489-3921 (f) 662-489-2986
Western District.....	L. D. Gillespie II	171 Hwy. 15 N., Pontotoc 38863	662-489-3921 (f) 662-489-2986
Coroner	Kim Sullivan Bedford	P.O. Box 209, Pontotoc 38863.....	662-489-3111 (f) 662-489-0326
County Prosecuting Attorney	Malcolm McAuley III.....	P.O. Box 878, Pontotoc 38863.....	662-489-1551 (f) 662-489-2726
County Surveyor	Jimmy Caldwell.....	12 Washington St., Pontotoc 38863	662-489-3908 (f) 662-489-2318
District Attorney	John Weddle.....	P.O. Box 7237, Tupelo 38802.....	662-432-2800 (f) 662-432-2831
Election Commissioners			
District 1	Michael Martin.....	3225 Hwy. 345, Pontotoc 38863	
District 2	Nicky Moore	5742 Friendship Rd., Pontotoc 38863	
District 3	Erick Pettit	4312 Antioch Rd., Randolph 38864	
District 4	Shirley Dillard	1376 Furrs Rd., Tupelo 388801	
District 5	Larry E. Poe	8171 Hwy. 41, Pontotoc 38863	
Justice Court Clerk	Melissa Ferguson.....	171 Hwy. 15 N., Pontotoc 38863	662-489-3921 (f) 662-509-3659
Justice Court Judges			
Eastern District	David A. Hall	171 Hwy. 15 N., Pontotoc 38863	662-489-3920 (f) 662-509-3659
Western District.....	Scottie Harrison	171 Hwy. 15 N., Pontotoc 38863	662-489-3920 (f) 662-509-3659
Sheriff	Leo Mask	P.O. Box 240, Pontotoc 38863.....	662-489-3915 (f) 662-489-3312
Superintendent of Education	Brock Puckett.....	354 Center Ridge Dr., Pontotoc 38863.....	662-489-3932 (f) 662-489-3182
Supervisors			
District 1	Beny Moorman.....	P.O. Box 209, Pontotoc 38863.....	662-489-3900 (f) 662-489-3940
District 2	Mike McGregor.....	P.O. Box 209, Pontotoc 38863.....	662-489-3900 (f) 662-489-3940
District 3	Gary Washington.....	P.O. Box 209, Pontotoc 38863.....	662-489-3900 (f) 662-489-3940
District 4	Ernie Wright	P.O. Box 209, Pontotoc 38863.....	662-489-3900 (f) 662-489-3940
District 5	Randy Ray.....	P.O. Box 209, Pontotoc 38863.....	662-489-3900 (f) 662-489-3940
Tax Assessor	Van McWhirter	11 E. Washington St., Pontotoc 38863.....	662-489-3904 (f) 662-489-3917
Tax Collector	Van McWhirter	11 E. Washington St., Pontotoc 38863.....	662-489-3904 (f) 662-489-3917

PRENTISS COUNTY

BOONEVILLE

Named for Sargent S. Prentiss, Mississippi orator • Formed: 1870
Area: 418.2 square miles • Population: 24,792

Board Attorney	Casey Lott.....	100 S. Main, Booneville 38829	662-728-9733 (f) 662-728-2007
Chancery Clerk	David (Bubba) Pounds	P.O. Box 477, Booneville 38829	662-728-8151 (f) 662-728-2007
Chancery Court Judges			
District 1	Jacqueline Mask	P.O. Box 7395, Tupelo 38802	662-432-2130
District 1	Michael Malski	P.O. Box 543, Amory 38821.....	662-305-3204
District 1	Stephen T. Bailey	P.O. Box 7395 Tupelo 38802	662-432-2130
District 1	Bradley D. Tennison	P.O. Box 118, Booneville 38829	662-728-2366
Circuit Clerk	Michael R. Kelley	P.O. Box 727, Booneville 38829	662-728-4611 (f) 662-728-2006
Circuit Court Judges			
District 1	Kelly Mims	P.O. Drawer 1100, Tupelo 38802.....	662-432-2360
District 1	Paul S. Funderburk	P.O. Drawer 1100, Tupelo 38802.....	662-432-2360
District 1	Michael P. Mills, Jr.....	P.O. Drawer 1100, Tupelo 38802	662-432-2360
District 1	John R. White	P.O. Drawer 1100, Tupelo 38802.....	662-432-2360
Constables			
Northern District.....	Bryon Parker.....	1901-C E. Chambers Dr., Booneville 38829.....	662-728-2001 (f) 662-728-2009
Southern District.....	Harry Allen.....	1901-C E. Chambers Dr., Booneville 38829.....	662-728-2001 (f) 662-728-2009
Coroner	Greg Sparks	P.O. Box 1142, Booneville 38829	662-340-1911
County Engineer	Kenneth P. Geno, Jr.....	200 Hotel St., Booneville 38829	662-728-1790
County Prosecuting Attorney	Allison A. Worley	P.O. Box 430, Booneville 38829	662-720-1141 (f) 662-720-1142
District Attorney	John Weddle.....	P.O. Box 7237, Tupelo 38802	662-432-2800 (f) 662-432-2831
Election Commissioners			
District 1	Barbara M. Shackelford.....	200 Hidden Hills, Boonville 38829	
District 2	Joe D. Eaton.....	P.O. Box 1292, Booneville 38829	
District 3	Cindi Burns	P.O. Box 216, Baldwyn 38824	
District 4	Kay Depoyster Crow	904 Hwy. 4 E., Booneville 38829	
District 5	Christine Grove	104 Kayla Ave., Boonville 38829	
Justice Court Clerk	Baylee Allen.....	1901-C E. Chambers Dr., Booneville 38829.....	662-728-8696 (f) 662-728-2009
Justice Court Judges			
Northern District.....	Craig Bishop.....	1901-C E. Chambers Dr., Booneville 38829.....	662-728-8696 (f) 662-728-2009
Southern District.....	Ray Hall.....	1901-C E. Chambers Dr., Booneville 38829.....	662-728-8696 (f) 662-728-2009
Sheriff	Randy Tolar	1901-B E. Chambers Dr., Booneville 38829.....	662-728-6232 (f) 662-728-2003
Superintendent of Education	Nicky Marshall	P.O. Box 179, Booneville 38829	662-728-4911 (f) 662-728-2000
Supervisors			
District 1	Rick Owen.....	P.O. Box 477, Booneville 38829	662-728-4610 (f) 662-728-2007
District 2	Richard Tollison	P.O. Box 477, Booneville 38829	662-728-4610 (f) 662-728-2007
District 3	Kyle Murphy	P.O. Box 477, Booneville 38829	662-728-4610 (f) 662-728-2007
District 4	Robert W. Botts	P.O. Box 477, Booneville 38829	662-728-4610 (f) 662-728-2007
District 5	Edward Smith	P.O. Box 477, Booneville 38829	662-728-4610 (f) 662-728-2007
Tax Assessor	Bob Maddox	P.O. Box 342, Booneville 38829	662-728-4349 (f) 662-728-4472
Tax Collector	Homer (Rusty) Cole, Jr.....	P.O. Box 283, Booneville 38829	662-728-5044 (f) 662-728-2010

QUITMAN COUNTY

MARKS

Named for John A. Quitman, tenth Governor of Mississippi • Formed: 1877
Area: 406.4 square miles • Population: 6,176

Board Attorney	Robert Roy.....	P.O. Drawer 250, Marks 38646	662-326-8530 (f) 662-326-2754
Chancery Clerk	T.H. (Butch) Scipper	220 Chestnut St., Ste. 2, Marks 38646.....	662-326-2661 (f) 662-326-8004
Chancery Court Judges			
District 7	Willie J. Perkins, Sr.	P.O. Box 553, Greenwood 38935	662-453-1432
District 7	Catherine Farris Carter	P.O. Box 1787, Cleveland 38732.....	662-843-2111
District 7	W. M. Sanders.....	P.O. Box 473, Greenwood 38935	662-451-7289
Circuit Clerk	Tia Windless Keeler	220 Chestnut St., Ste. 4, Marks 38646.....	662-326-8003 (f) 662-326-8004
Circuit Court Judges			
District 11	W. Hunter Nowell	P.O. Drawer 1377, Cleveland 38732.....	662-843-3346
District 11	Linda Coleman.....	P.O. Box 548, Cleveland 38732.....	662-846-2939
District 11	Charles E. Webster	P.O. Drawer 998, Clarksdale 38614	662-624-3017
Constables			
District 1	Tyrone Survillion.....	P.O. Box 100, Marks 38646	662-326-2104 (f) 662-326-8004
District 2	Tommy Bryant	P.O. Box 33, Crowder 38622.....	662-326-2104 (f) 662-326-2330
Coroner	Joyce Houston	P.O. Box 1399, Lambert 38643.....	662-326-9232 (f) 662-326-8851
County Prosecuting Attorney	Jimmy Miller.....	P.O. Box 209, Marks 38646-0209	662-326-4223
District Attorney	Brenda F. Mitchell.....	P.O. Box 848, Cleveland 38732.....	662-843-8000 (f) 662-846-1711
Election Commissioners			
District 1	Palestine Presley Flood.....	P.O. Box 152, Darling 38623	
District 2	Terry L. Williams, Sr.	302 5th St., Marks 38646	
District 3	Taylor Flowers.....	600 Bill Locke Rd., Marks 38646	
District 4	Dwight A. Barfield.....	126 Lewis St., Marks 38646	
District 5	Lynette W. Bland.....	P.O. Box 154, Crowder 38622	
Justice Court Clerk	Gloria Survillion	275 E. Main St., Marks 38646	662-326-2104 (f) 662-326-2330
Justice Court Judges			
District 1	Brenda W. Cook	275 E. Main St., Marks 38646	662-326-2104 (f) 662-326-2330
District 2	Milton Williams	275 E. Main St., Marks 38646	662-326-2104 (f) 662-326-2330
Sheriff	Oliver Parker, Jr.	P.O. Box 365, Marks 38646	662-326-3131 (f) 662-326-8004
Superintendent of Education	Dr. Fredrick Robinson	P.O. Drawer E., Marks 38646.....	662-326-5451 (f) 662-326-3694
Supervisors			
District 1	Sheridan Boyd	220 Chestnut St., Ste. 2, Marks 38646.....	662-326-2661 (f) 662-326-8004
District 2	Greg Thomas	220 Chestnut St., Ste. 2, Marks 38646.....	662-326-2661 (f) 662-326-8004
District 3	Johnny Tullos, Jr.	220 Chestnut St., Ste. 2, Marks 38646.....	662-326-2661 (f) 662-326-8004
District 4	Manuel Killebrew	220 Chestnut St., Ste. 2, Marks 38646.....	662-326-2661 (f) 662-326-8004
District 5	Jeremy Moore	220 Chestnut St., Ste. 2, Marks 38646.....	662-326-2661 (f) 662-326-8004
Tax Assessor	Alice Crowder-Smith.....	220 Chestnut St., Ste. 1, Marks 38646.....	662-326-8928 (f) 662-326-8004
Tax Collector	Alice Crowder-Smith.....	220 Chestnut St., Ste. 1, Marks 38646.....	662-326-8928 (f) 662-326-8004

RANKIN COUNTY

BRANDON

Named for Christopher Rankin, U.S. Representative • Formed: 1828
Area: 805.9 square miles • Population: 158,979

Board Attorney	Craig L. Slay.....	211 E. Government St., Ste. A, Brandon 39042.....	601-824-2437 (f) 601-825-0431
Chancery Clerk	Mark S. Scarborough.....	P.O. Box 700, Brandon 39042.....	601-825-1649 (f) 601-824-7116
Chancery Court Judges			
District 20.....	Troy Odom.....	P.O. Box 700, Brandon 39043.....	601-825-9208
District 20.....	John C. McLaurin, Jr.	P.O. Box 700, Brandon 39043.....	601-591-4722
District 20.....	Haydn J. Roberts.....	P.O. Box 1437, Brandon 39043.....	601-824-2448
Circuit Clerk	Michelle Adcock.....	P.O. Box 1599, Brandon 39043.....	601-825-1466 (f) 601-825-1465
Circuit Court Judges			
District 20.....	Dewey Arthur.....	P.O. Box 1626, Canton 39046.....	601-855-5555
District 20.....	Martin Bradley Mills.....	P.O. Box 1689, Brandon 39043.....	601-824-2427
District 20.....	Steve S. Ratcliff.....	P.O. Box 1626, Canton 39046.....	601-855-5570
Constables			
District 1.....	Robert Hancock.....	P.O. Box 71, Brandon 39043.....	601-946-5891 (f) 601-824-2668
District 2.....	Glen Dixon.....	P.O. Box 71, Brandon 39043.....	601-939-1885 (f) 601-824-2668
District 3.....	Barry Bean.....	P.O. Box 71, Brandon 39043.....	601-540-1114 (f) 601-824-2668
District 4.....	Gary Windham.....	P.O. Box 71, Brandon 39043.....	601-613-2328 (f) 601-824-2668
Coroner	David Ruth.....	P.O. Box 1438, Brandon 39043.....	601-824-2442 (f) 601-825-9602
County Court Judges			
Place 1.....	David L. Morrow, Jr.	215 E. Government St., Brandon 39042.....	601-824-2403 (f) 601-825-2441
Place 2.....	Kent McDaniel.....	100 Court Cv., Pelahatchie 39145.....	601-824-2545 (f) 601-591-4788
County Prosecuting Attorney	Trey Spillman.....	P.O. Box 71, Brandon 39043.....	601-824-2590
District Attorney	John K. Bramlett, Jr.....	P.O. Box 68, Brandon 39043.....	601-825-1472 (f) 601-825-9605
Election Commissioners601-824-7114			
District 1.....	Kelly Golf Wedgeworth.....	211 E. Government St., Brandon 39042.....	
District 2.....	Paul Holley.....	211 E. Government St., Brandon 39042.....	
District 3.....	Tonya Duke Rivers.....	211 E. Government St., Brandon 39042.....	
District 4.....	Michael Chandler.....	211 E. Government St., Brandon 39042.....	
District 5.....	Trey Fontaine.....	211 E. Government St., Brandon 39042.....	
Justice Court Clerk	Jessica Massey.....	P.O. Box 71, Brandon 39043.....	601-824-2672 (f) 601-824-2668
Justice Court Judges			
District 1.....	Richard Redfern.....	P.O. Box 71, Brandon 39043.....	601-824-2596
District 2.....	Bo Agnew.....	P.O. Box 71, Brandon 39043.....	601-992-8589
District 3.....	Joshua McCrory.....	P.O. Box 71, Brandon 39043.....	601-824-2598
District 4.....	Whitney McKay Adams.....	P.O. Box 71, Brandon 39043.....	601-824-2597
Sheriff	Bryan Bailey.....	221 N. Timber, Brandon 39042.....	601-825-1480 (f) 601-824-0268
Superintendent of Education	Dr. Scott Grimes.....	1220 Apple Park Pl., Brandon 39042.....	601-825-5590 (f) 601-825-2618
Supervisors			
District 1.....	Jared K. Morrison.....	211 E. Government St., Ste. A, Brandon 39042.....	601-825-1475 (f) 601-825-9600
District 2.....	Daniel Cross.....	211 E. Government St., Ste. A, Brandon 39042.....	601-825-1475 (f) 601-825-9600
District 3.....	Brad Calhoun.....	211 E. Government St., Ste. A, Brandon 39042.....	601-825-1475 (f) 601-825-9600
District 4.....	Steve Gaines.....	211 E. Government St., Ste. A, Brandon 39042.....	601-825-1475 (f) 601-825-9600
District 5.....	Jay Bishop.....	211 E. Government St., Ste. A, Brandon 39042.....	601-825-1475 (f) 601-825-9600
Tax Assessor	John A. Sullivan.....	211 E. Government St., Brandon 39042.....	601-825-1470 (f) 601-824-2457
Tax Collector	Caroline Gilbert.....	211 E. Government St., Brandon 39042.....	601-825-1467 (f) 601-824-7111

SCOTT COUNTY

FOREST

Named for Abram Scott, seventh Governor of Mississippi • Formed: 1833
 Area: 610.2 square miles • Population: 27,707

Board Attorney	Roy Noble Lee, Jr.	P.O. Box 370, Forest 39074	601-469-2721 (f) 601-469-4216
Chancery Clerk	Tom Miles	P.O. Box 630, Forest 39074	601-469-1922 (f) 601-469-5180
Chancery Court Judge			
District 2	Robert M. Logan, Jr.	P.O. Box 58, Newton 39345.....	601-627-0154
Circuit Clerk	Rebecca (Becky) Gray	P.O. Box 371, Forest 39074	601-469-3601 (f) 601-469-5188
Circuit Court Judges			
District 8	Mark Duncan	201 Range Ave., Philadelphia 39350.....	601-656-5776
District 8	Caleb E. May	P.O. Box 388, Philadelphia 39350.....	601-656-4830 (f) 601-656-7646
Constables			
Post 1	Richard Prestage.....	P.O. Box 371, Forest 39074	601-469-4555 (f) 601-469-5193
Post 2	Scotty D. Yarbrough	P.O. Box 371, Forest 39074	601-469-4555 (f) 601-469-5193
Coroner	Hunter "Parks" Wolf	P.O. Box 630, Forest 39074	601-507-7855
County Prosecuting Attorney	Tanya Carl	P.O. Box 57, Forest 39074	601-469-0112 (f) 601-469-0712
District Attorney	Steven S. Kilgore	P.O. Box 603, Philadelphia 39350.....	601-656-1991 (f) 601-656-2287
Election Commissioners			
District 1	Sherrell Ann Brown	P.O. Box 371, Forest 39074	
District 2	Lois M. Gray.....	P.O. Box 371, Forest 39074	
District 3	Virginia R. Hannah	P.O. Box 371, Forest 39074	
District 4	Bettye Nelson Wallace.....	P.O. Box 371, Forest 39074	
District 5	Delie Shepard	P.O. Box 371, Forest 39074	
Justice Court Clerk	Betty Odom	P.O. Box 371, Forest 39074	601-469-4555 (f) 601-469-5193
Justice Court Judges			
Post 1	Adam McCurdy.....	P.O. Box 371, Forest 39074	601-469-4555 (f) 601-469-5193
Post 2	Bill Freeman.....	P.O. Box 371, Forest 39074	601-469-4555 (f) 601-469-5193
Sheriff	Mike Lee	531 Airport Rd., Forest 39074.....	601-469-1511 (f) 601-469-5224
Superintendent of Education	Alan Lumpkin.....	110 Commerce Loop, Forest 39074	601-469-3861 (f) 601-469-3874
Supervisors			
Beat 1.....	Michael Robinson	P.O. Box 630, Forest 39074	601-469-1926 (f) 601-469-5180
Beat 2.....	Joe McGee.....	P.O. Box 630, Forest 39074	601-469-1926 (f) 601-469-5180
Beat 3.....	Steven Crotwell	P.O. Box 630, Forest 39074	601-469-1926 (f) 601-469-5180
Beat 4.....	Johnny P. Harrell	P.O. Box 630, Forest 39074	601-469-1926 (f) 601-489-5180
Beat 5.....	Tommy A. Harrison	P.O. Box 630, Forest 39074	601-469-1926 (f) 601-469-5180
Tax Assessor	Alison Crapps.....	100 E. First St., Forest 39074	601-469-4051 (f) 601-469-5184
Tax Collector	Alison Crapps.....	100 E. First St., Forest 39074	601-469-4051 (f) 601-469-5184

SHARKEY COUNTY

ROLLING FORK

Named for W. L. Sharkey, Provisional Governor of Mississippi following the Civil War • Formed: 1876
Area: 434.8 square miles • Population: 3,800

Board Attorney	Allen S. Woodard.....	P.O. Box 10, Rolling Fork 39159.....	662-873-6777 (f) 662-873-9000
Chancery Clerk	Murindia Williams.....	P.O. Box 218, Rolling Fork 39159.....	662-873-2755 (f) 662-873-6045
Chancery Court Judges			
District 9.....	Bennie L. Richard.....	P.O. Box 1762, Greenville 38702.....	662-334-2685
District 9.....	Vicki R. Barnes.....	P.O. Box 351, Vicksburg 39181-0351.....	601-636-8327
District 9.....	Debra Giles.....	P.O. Box 850, Indianola 38751.....	662-887-7070
Circuit Clerk	Murindia Williams.....	P.O. Box 218, Rolling Fork 39159.....	662-873-2755 (f) 662-873-6045
Circuit Court Judges			
District 9.....	Toni Walker Terrett.....	P.O. Box 351, Vicksburg 39181.....	601-634-8042
District 9.....	M. James Chaney, Jr.....	P.O. Box 351, Vicksburg 39181.....	601-638-8981
Constables			
Post 1.....	Terrance Alford.....	P.O. Box 235, Rolling Fork 39159.....	662-873-6140 (f) 662-873-0154
Post 2.....	Charlie Marshall.....	P.O. Box 235, Rolling Fork 39159.....	662-873-6140 (f) 662-873-0154
Coroner	Angelia Eason.....	P.O. Box 218, Rolling Fork 39159.....	662-873-2755 (f) 662-873-6045
County Administrator	Murindia Williams.....	P.O. Box 218, Rolling Fork 39159.....	662-873-2755 (f) 662-873-6045
County Engineer	Marcus E. Hooker.....	P.O. Box 368, Greenville 38702.....	662-334-1865 (f) 662-334-1871
County Prosecuting Attorney	Charles Weissinger.....	P.O. Box 215, Rolling Fork 39159.....	662-873-6258 (f) 662-873-6903
District Attorney	Richard (Ricky) Smith, Jr.....	P.O. Box 648, Vicksburg 39181.....	601-636-5754 (f) 601-636-8664
Election Commissioners			
District 1.....	Bertha Lindsey.....	32 Pinkins Rd., Rolling Fork 39159	
District 2.....	Vickey Seaton.....	252 Maiden Cir., Cary 39054	
District 3.....	Dorothy K. Pearson.....	P.O. Box 127, Rolling Fork 39159	
District 4.....	Paul A. Alford.....	P.O. Box 282, Anguilla 38721	
District 5.....	Jan A. Pearson.....	P.O. Box 63, Anguilla 38721	
Justice Court Clerk	Princess Turner.....	P.O. Box 235, Rolling Fork 39159.....	662-873-6140 (f) 662-873-0154
Justice Court Judges			
Post 1.....	Charles Smith.....	P.O. Box 39, Anguilla 38721.....	662-873-6140 (f) 662-873-0154
Post 2.....	Clark Secoy.....	P.O. Box 235, Rolling Fork 39159.....	662-873-6140 (f) 662-873-0154
Sheriff	Herbert Ceaser.....	120 Locust St., Rolling Fork 39159.....	662-873-4321 (f) 662-873-6135
Superintendent of Education	James Johnson Waldington.....	P.O. Box 219, Rolling Fork 39159.....	662-873-4302 (f) 662-873-6878
Supervisors			
District 1.....	William E. Newsom.....	P.O. Box 218, Rolling Fork 39159.....	662-873-2755 (f) 662-873-6045
District 2.....	Leroy Smith, Jr.....	P.O. Box 218, Rolling Fork 39159.....	662-873-2755 (f) 662-873-6045
District 3.....	Samuel Lee Matthews, Sr.....	P.O. Box 218, Rolling Fork 39159.....	662-873-2755 (f) 662-873-6045
District 4.....	Jesse Mason.....	P.O. Box 218, Rolling Fork 39159.....	662-873-2755 (f) 662-873-6045
District 5.....	Willie Smith.....	P.O. Box 218, Rolling Fork 39159.....	662-873-2755 (f) 662-873-6045
Tax Assessor	Donna Lovette Anderson.....	P.O. Box 245, Rolling Fork 39159.....	662-873-4317 (f) 662-873-0115
Tax Collector	Donna Lovette Anderson.....	P.O. Box 245, Rolling Fork 39159.....	662-873-4317 (f) 662-873-0115

SIMPSON COUNTY

MENDENHALL

Named for Josiah Simpson, judge during Mississippi Territory days • Formed: 1824
Area: 590.3 square miles • Population: 25,587

Board Attorney	Danny Welch	224 N. Main St., Mendenhall 39114	601-847-2539 (f) 601-847-4449
Chancery Clerk	Tim Gray	P.O. Box 367, Mendenhall 39114	601-847-2626 (f) 601-847-7016
Chancery Court Judges			
District 13	David Shoemake	P.O. Box 1678, Collins 39428	601-765-8284
District 13	Gerald Martin	P.O. Box 325, Raleigh 39153	601-822-5017
Circuit Clerk	Witt Fortenberry	P.O. Box 307, Mendenhall 39114	601-847-2474 (f) 601-847-4011
Circuit Court Judges			
District 13	Matthew G. Sullivan	P.O. Box 545, Raleigh 39153	601-782-4413
District 13	Stanley Sorey	P.O. Box 861, Raleigh 39153	601-782-9999
Constables			
Post 1	Randall Coleman	1498 Simpson Hwy. 149, Mendenhall 39114	601-847-5848 (f) 601-847-5856
Post 2	Christopher R. Jones	1498 Simpson Hwy. 149, Mendenhall 39114	601-847-5848 (f) 601-847-5856
Coroner	Terry Keys Tutor	P.O. Box 370, Magee 39111	601-849-9995 (f) 601-849-3880
County Administrator	Rhuel Dickinson	P.O. Box 308, Mendenhall 39114	601-847-1418 (f) 601-847-7004
County Prosecuting Attorney	Wesley Broadhead	P.O. Box 446, Mendenhall 39114	601-847-2056
District Attorney	Chris Hennis	100 Court Ave., Ste. 4, Mendenhall 39114	601-847-1342 (f) 601-847-3428
Election Commissioners			
District 1	Calvin Edwards	P.O. Box 189, Braxton 39044	
District 2	Eugene Blair	726 H. B. Smith Rd., Magee 39111	
District 3	Donna Magee	141 Campbells Creek Rd., Mendenhall 39114	
District 4	Diane McPhail	323 6th St. SW, Magee 39111	
District 5	Wanda Bridges	P.O. Box 277, Harrisville 39082	
Justice Court Clerk	Joyce Hicks	1498 Simpson Hwy. 149, Mendenhall 39114	601-847-5848 (f) 601-847-5856
Justice Court Judges			
Post 1	Brian Kennedy	1498 Simpson Hwy. 149, Mendenhall 39114	601-847-5848 (f) 601-847-5856
Post 2	Charles A. Savell	1498 Simpson Hwy. 149, Mendenhall 39114	601-847-5848 (f) 601-847-5856
Sheriff	Paul A. Mullins	1496 Simpson Hwy. 149, Mendenhall 39114	601-847-2155 (f) 601-847-2156
Superintendent of Education	Dr. Paul Lawrence	111 Education Ln., Mendenhall 39114	601-847-1562 (f) 601-847-8001
Supervisors			
District 1	G. Mitchell Chatman	P.O. Box 308, Mendenhall 39114	601-847-1418 (f) 601-847-7004
District 2	Danny Craft	P.O. Box 308, Mendenhall 39114	601-847-1418 (f) 601-847-7004
District 3	Wayne Womack	P.O. Box 308, Mendenhall 39114	601-847-1418 (f) 601-847-7004
District 4	Donny Welch	P.O. Box 308, Mendenhall 39114	601-847-1418 (f) 601-847-7004
District 5	Charlie Westmoreland	P.O. Box 308, Mendenhall 39114	601-847-1418 (f) 601-847-7004
Tax Assessor	Jamie Reed Brewer	P.O. Box 459, Mendenhall 39114	601-847-1744 (f) 601-847-2119
Tax Collector	Jamie Reed Brewer	P.O. Box 459, Mendenhall 39114	601-847-1744 (f) 601-847-2119

SMITH COUNTY

RALEIGH

Named for Major David Smith of Hinds County • Formed: 1833
Area: 637.1 square miles • Population: 14,209

Board Attorney	Wendell James	P.O. Box 302, Taylorsville 39168	601-452-5055 (f) 601-452-5056
Chancery Clerk	Cindy Austin.....	P.O. Box 39, Raleigh 39153.....	601-782-9811 (f) 601-782-4690
Chancery Court Judges			
District 13	David Shoemake	P.O. Box 1678, Collins 39428	601-765-8284
District 13	Gerald Martin	P.O. 325, Raleigh 39153	601-822-5017
Circuit Clerk	Anthony Grayson.....	P.O. Box 517, Raleigh 39153	601-782-4751 (f) 601-782-4007
Circuit Court Judges			
District 13	Matthew G. Sullivan	P.O. Box 545, Raleigh 39153	601-782-4413
District 13	Stanley Sorey	P.O. Box 861, Raleigh 39153	601-782-9999
Constables			
Post 1	Joe Robert Blakeney	P.O. Box 171, Raleigh 39153	601-782-4334 (f) 601-782-4005
Post 2	Bobby Easterling.....	P.O. Box 171, Raleigh 39153	601-782-4334 (f) 601-782-4005
Coroner	Sammy Houston.....	2443 SCR 538, Morton 39117.....	601-537-3392 (f) 601-537-3590
County Administrator	Heather Dolan	P.O. Box 160, Raleigh 39153-0160.....	601-782-4000 (f) 601-782-4002
County Prosecuting Attorney	Wendell James	P.O. Box 302, Taylorsville 39168	601-452-5055 (f) 601-782-9004
District Attorney	Chris Hennis.....	100 Court Ave., Ste. 4, Mendenhall 39114.....	601-847-1342 (f) 601-847-3428
Election Commissioners			
District 1	Willie Grace Myatt	P.O. Box 761, Raleigh 39153	
District 2	Perry E. Duckworth.....	P.O. Box 898, Taylorsville 39168	
District 3	Sherri H. Darden	P.O. Box 100, Mize 39116	
District 4	Jimmy Burns	1481 SCR 121, Raleigh 39153	
District 5	Glendell O. Webb	8349 S. CR 581, Raleigh 39153	
Justice Court Clerk	Theresa Stewart	P.O. Box 171, Raleigh 39153	601-782-4334 (f) 601-782-5899
Justice Court Judges			
Post 1	David Easterling	P.O. Box 171, Raleigh 39153	601-782-4334 (f) 601-782-5899
Post 2	Hulon West.....	P.O. Box 171, Raleigh 39153	601-782-4334 (f) 601-782-5899
Sheriff	Joel Houston.....	P.O. Box 307, Raleigh 39153	601-782-4531 (f) 601-782-4003
Superintendent of Education	Nick Hillman	P.O. Box 308, Raleigh 39153	601-782-4296 (f) 601-782-9895
Supervisors			
District 1	Jerry Fields.....	P.O. Box 160, Raleigh 39153	601-782-4000 (f) 601-782-4002
District 2	Darron Keyes	P.O. Box 160, Raleigh 39153	601-782-4000 (f) 601-782-4002
District 3	Benjie Ford	P.O. Box 160, Raleigh 39153	601-782-4000 (f) 601-782-4002
District 4	Danny Arender	P.O. Box 160, Raleigh 39153	601-782-4000 (f) 601-782-4002
District 5	Howard Hammons.....	P.O. Box 160, Raleigh 39153	601-782-4000 (f) 601-782-4002
Tax Assessor	Mary Lou Powell.....	P.O. Box 157, Raleigh 39153	601-782-9803 (f) 601-782-4006
Tax Collector	Mary Lou Powell.....	P.O. Box 157, Raleigh 39153	601-782-9803 (f) 601-782-4006

STONE COUNTY

WIGGINS

Named for John Marshall Stone, 31st Governor of Mississippi • Formed: 1916
Area: 448 square miles • Population: 18,669

Board Attorney	Norris Hopkins.....	P.O. Box 1570, Gulfport 39502	228-864-2200
Chancery Clerk	Samuel "Tom" Smith	P.O. Drawer 7, Wiggins 39577	601-928-5266 (f) 601-928-6464
Chancery Court Judges			
District 8	Margaret Alfonso.....	P.O. Box 1446, Gulfport 39502	228-865-4096
District 8	Jim Persons.....	P.O. Box 457, Gulfport 39502	228-865-4096
District 8	Jennifer Schloegel.....	P.O. Box 986, Gulfport 39502	228-865-4096
District 8	Carter Bise.....	P.O. Box 1542, Gulfport 39502	228-865-4008
Circuit Clerk	Treba E. Davis	323 Cavers Ave., Wiggins 39577.....	601-928-5246 (f) 601-928-5248
Circuit Court Judges			
District 2	Christopher L. Schmidt	P.O. Box 1461, Gulfport 39502	228-865-4104
District 2	Lawrence P. Bourgeois, Jr.	P.O. Box 1461, Gulfport 39502	228-865-4262
District 2	Randi Mueller.....	P.O. Box 1461, Gulfport 39502	228-865-4158
District 2	Lisa P. Dodson.....	P.O. Box 1461, Gulfport 39502	228-865-4220
Constables			
Eastern District	Ben Carlisle.....	231 Third St., Wiggins 39577.....	601-928-4415 (f) 601-928-2114
Western District.....	Mike Allen.....	231 Third St., Wiggins 39577.....	601-928-4415 (f) 601-928-2114
Coroner	Wayne Flurry	P.O. Drawer 7, Wiggins 39577	601-528-4256 (f) 601-927-7292
County Engineer	Jon Bond.....	P.O. Box 369, Wiggins 39577	601-928-7390
County Administrator	Kenneth Shelton	P.O. Drawer 7, Wiggins 39577	601-928-5266 (f) 601-928-6464
County Prosecuting Attorney	Thomas M. Matthews III.....	P.O. Box 270, Wiggins 39577	601-528-6028 (f) 601-928-6132
District Attorney	Crosby Parker	P.O. Drawer 1180, Gulfport 39502	228-865-4003 (f) 228-865-4239
Election Commissioners			
District 1	Martha B. Smith	323 Cavers Ave., Wiggins 39577	
District 2	Clifton D. Anderson	323 Cavers Ave., Wiggins 39577	
District 3	Connie Smith.....	323 Cavers Ave., Wiggins 39577	
District 4	Penny Naramore.....	323 Cavers Ave., Wiggins 39577	
District 5	Annie Walker.....	323 Cavers Ave., Wiggins 39577	
Justice Court Clerk	Kathy Rogers.....	231 Third St., Wiggins 39577.....	601-928-4415 (f) 601-928-2114
Justice Court Judges			
Eastern District	Justin Miles.....	231 Third St., Wiggins 39577.....	601-928-4415 (f) 601-928-2114
Western District.....	Kevin Hines.....	231 Third St., Wiggins 39577.....	601-928-4415 (f) 601-928-2114
Sheriff	Todd Stewart	1420 Industrial Park Rd., Wiggins 39577.....	601-928-7042 (f) 601-928-6455
Superintendent of Education	Inita Owen.....	214 Critz St., Wiggins 39577.....	601-928-7247 (f) 601-928-5122
Supervisors			
District 1	Jimmy Spring	P.O. Drawer 7, Wiggins 39577	601-928-5266 (f) 601-928-6464
District 2	Daniel Harris.....	P.O. Drawer 7, Wiggins 39577	601-928-5266 (f) 601-928-6464
District 3	Stevie Lee	P.O. Drawer 7, Wiggins 39577	601-928-5266 (f) 601-928-6464
District 4	Ronald Howard.....	P.O. Drawer 7, Wiggins 39577	601-928-5266 (f) 601-928-6464
District 5	Nathan Joel Bond	P.O. Drawer 7, Wiggins 39577	601-928-5266 (f) 601-928-6464
Tax Assessor	Charles Williams, Jr.....	308 Court St., Wiggins 39577	601-928-3121 (f) 601-928-2507
Tax Collector	Charles Williams, Jr.....	308 Court St., Wiggins 39577	601-928-3121 (f) 601-928-2507

SUNFLOWER COUNTY

INDIANOLA

Named for the Sunflower River • Formed: 1844
Area: 707.1 square miles • Population: 25,971

Board Attorney	John H. McWilliams.....	P.O. Box 288, Drew 38737.....	662-745-8517 (f) 662-745-8518
Chancery Clerk	Gloria McIntosh.....	P.O. Box 988, Indianola 38751.....	662-887-4703 (f) 662-887-2336
County Administrator	Gloria McIntosh.....	P.O. Box 988, Indianola 38751.....	662-887-4703 (f) 662-887-2336
Chancery Court Judges			
District 9.....	Bennie L. Richard.....	P.O. Box 1762, Greenville 38702.....	662-334-2685
District 9.....	Vicki R. Barnes.....	P.O. Box 351, Vicksburg 39181.....	601-636-8327
District 9.....	Debra Giles.....	P.O. Box 850, Indianola 38751.....	662-887-7070
Circuit Clerk	Carolyn Hamilton.....	P.O. Box 880, Indianola 38751.....	662-887-1252 (f) 662-887-7077
Circuit Court Judges			
District 4.....	Richard A. Smith.....	P.O. Box 10239, Greenwood 38930.....	662-453-1429
District 4.....	Margaret Carey-McCray.....	P.O. Box 1775, Greenville 38702-1775.....	662-334-2797
District 4.....	Carol White-Richard.....	P.O. Box 686, Indianola 38751.....	662-445-1996
District 4.....	W. Ashley Hines.....	P.O. Box 1315, Greenville 38702-1315.....	662-334-2652
Constables			
Northern District.....	Mike Myers.....	355 N. Ruby Ave., Ruleville 38771.....	662-756-2835 (f) 662-756-4175
Southern District.....	James Lee.....	402 Cleveland St., Indianola 38751.....	662-887-6334 (f) 662-887-2798
Coroner	Heather H. Burton.....	P.O. Box 946, Indianola 38751.....	662-887-1244
County Comptroller	Stephanie Washington.....	P.O. Box 988, Indianola 38751.....	662-887-2881 (f) 662-887-7054
County Prosecuting Attorney	Gwendolyn D. Jimison.....	P.O. Box 1590, Indianola 38751.....	662-887-5398 (f) 662-887-2106
County Surveyor	Gardner Engineering.....	P.O. Drawer A, Indianola 38751.....	662-887-1862 (f) 662-887-1996
District Attorney	W. Dewayne Richardson.....	P.O. Box 426, Greenville 38702.....	662-378-2105 (f) 662-332-4665
Election Commissioners 662-887-1252			
District 1.....	Terosa Bradley.....	455 Waco Rd., Inverness 38753.....	
District 2.....	Porchia Anthony.....	500 Alexander Ave., Indianola 38751.....	
District 3.....	Margaret Rushing.....	102 Sunflower Ave., Indianola 38751.....	
District 4.....	David Ruffin.....	1728 Hwy. 442 E., Doddsville 38736.....	
District 5.....	Shirley Meeks.....	164 Roosevelt Ave., Drew 38737.....	
Justice Court Clerks	Patricia Strong.....	P.O. Box 487, Indianola 38751.....	662-887-6921 (f) 662-887-2798
Justice Court Judges			
Northern District.....	Lisa Bell.....	P.O. Box 52, Ruleville 38771.....	662-756-2835 (f) 662-756-4175
Southern District.....	Gwendolyn Pernel.....	P.O. Box 487, Indianola 38751.....	662-887-2926 (f) 662-887-2798
Sheriff	James Haywood.....	1300 Allen Rd., Indianola 38751.....	662-887-2121 (f) 662-887-4614
Superintendent of Education	Miskia Davis.....	P.O. Box 70, Indianola 38751.....	662-887-4919 (f) 662-887-7051
Supervisors			
District 1.....	Glenn Donald.....	1 David Matthew Ln., Indianola 38751.....	662-303-8877 (f) 662-887-1755
District 2.....	Riley Rice.....	P.O. Box 1158, Indianola 38751.....	662-303-5324 (f) 662-887-8424
District 3.....	Ben Gaston.....	P.O. Box 946, Indianola 38751.....	662-207-8001 (f) 662-887-1000
District 4.....	Anthony Clark.....	179 Fisackerly Rd., Indianola 38751.....	662-303-9108 (f) 662-887-9312
District 5.....	Gloria Dickerson.....	166 Broadway, Drew 38737.....	662-303-9049 (f) 662-345-8345
Tax Assessor	Cynthia Woods Chandler.....	P.O. Box 1080, Indianola 38751.....	662-887-1454 (f) 662-887-7423
Tax Collector	Cynthia Woods Chandler.....	P.O. Box 1080, Indianola 38751.....	662-887-1454 (f) 662-887-7423

TALLAHATCHIE COUNTY

CHARLESTON AND SUMNER

Named for Indian word meaning "rock river" • Formed: 1833
Area: 651.9 square miles • Population: 12,715

Board Attorney	Thomas U. Reynolds	P.O. Box 220, Charleston 38921	662-647-3203 (f) 662-647-2811
Chancery Clerk			
First Judicial	Anita M. Greenwood	P.O. Box 350, Charleston 38921	662-647-5551 (f) 662-647-3702
Second Judicial	Anita M. Greenwood	P.O. Box 180, Sumner 38957	662-375-8731 (f) 662-375-8731
Chancery Court Judges			
District 7	Willie J. Perkins, Sr.	P.O. Box 553, Greenwood 38935	662-453-1432
District 7	Catherine Farris Carter	P.O. Box 1787, Cleveland 38732.....	662-843-2111
District 7	W. M. Sanders.....	P.O. Box 473, Greenwood 38935	662-451-7289
Circuit Clerk			
First Judicial	Daphane B. Neal.....	P.O. Box 86, Charleston 38921	662-647-8758 (f) 662-647-8490
Second Judicial	Daphane B. Neal.....	P.O. Box 96, Sumner 38957.....	662-375-8515 (f) 662-375-7252
Circuit Court Judges			
District 17	Smith Murphey.....	P.O. Box 481, Batesville 38606	662-385-4261
District 17	Jimmy McClure.....	P.O. Box 246, Sardis 38666.....	662-487-2072
Constables			
District 1	Jimmy N. Manues.....	1576 Dees Rd., Enid 38927	662-647-3477
District 2	Clifton H. Bailey	P.O. Box 339, Webb 38966.....	662-375-9453
Coroner	Anthony Hawkins	3791 Hwy. 35 S., Holcomb 38940	662-647-0366 (f) 662-647-0358
County Administrator	Anita M. Greenwood.....	P.O. Box 350, Charleston 38921	662-647-5551 (f) 662-647-3702
County Prosecuting Attorney	Carol Jones Turner	P.O. Box 185, Charleston 38957	662-647-8929
District Attorney	Jay Hale.....	465 Hwy. 6 E., Batesville 38606	662-563-6636 (f) 662-563-6652
Election Commissioners			
District 1	Margaret McIntyre Simmons.....	P.O. Box 262, Charleston 38921	
District 2	Dennis Brown	300 Murphy Rd., Charleston 38921	
District 3	Yolanda D. Cotton	P.O. Box 262, Charleston 38921	
District 4	LaTrenda C. (Trina) Bounds.....	3415 Sharkey Rd., Charleston 38921	
District 5	Charles Huddleston	P.O. Box 296, Tutwiler 38963	
Justice Court Clerks			
District 1	Shelby Kuykendall.....	P.O. Box 440, Charleston 38921	662-647-3477 (f) 662-647-2208
District 2	Cynthia J. Wright	P.O. Box 155, Sumner 38957.....	662-375-9452 (f) 662-375-8200
Justice Court Judges			
District 1	Lance D. Tennyson	P.O. Box 440, Charleston 38921	662-647-3477
District 2	Denise Washington.....	P.O. Box 155, Sumner 38957.....	662-375-9452
Sheriff			
First Judicial	Jimmy D. Fly.....	P.O. Box 100, Charleston 38921	662-647-5511 (f) 662-647-0358
Second Judicial	Jimmy D. Fly.....	P.O. Box 116, Sumner 38957	662-375-8356 (f) 662-375-8674
Superintendent of Education	Raymond Russell	411 E. Chestnut, Charleston 38921.....	662-647-5524
Supervisors			
District 1	Kenneth (Buck) Havens	P.O. Box 350, Charleston 38921	662-647-5551 (f) 662-647-3702
District 2	Johnny Goodwin.....	P.O. Box 350, Charleston 38921	662-647-5551 (f) 662-647-3702
District 3	Larry Cole	P.O. Box 350, Charleston 38921	662-647-5551 (f) 662-647-3702
District 4	Marcus Echols.....	P.O. Box 350, Charleston 38921	662-647-5551 (f) 662-647-3702
District 5	Eddie J. Meeks	P.O. Box 350, Charleston 38921	662-647-5551 (f) 662-647-3702
Tax Assessor			
First Judicial	Dorothy M. Martin	P.O. Box 307, Charleston 38921	662-647-8922 (f) 662-647-8490
Second Judicial	Dorothy M. Martin	P.O. Box 87, Sumner 38957.....	662-375-8386 (f) 662-375-7275
Tax Collector			
First Judicial	Dorothy M. Martin	P.O. Box 307, Charleston 38921	662-647-8922 (f) 662-647-8490
Second Judicial	Dorothy M. Martin	P.O. Box 87, Sumner 38957.....	662-375-8386 (f) 662-375-7275

TATE COUNTY

SENATOBIA

Named for T. S. Tate, pioneer settler • Formed: 1873
Area: 410.8 square miles • Population: 28,296

Board Attorney	Lamar & Hannaford, P.A. .. 214 S. Ward St., Senatobia 38668.....	662-562-6537 (f) 662-562-4858
Chancery Clerk	Tim Hale 201 Ward St., Senatobia 38668.....	662-562-5661 (f) 662-560-6205
Chancery Court Judges		
District 3	Mitchell M. Lundy, Jr. P.O. Drawer 471, Grenada 38901	662-226-1343
District 3	Percy L. Lynchard, Jr. P.O. Box 340, Hernando 38632	662-469-8374
District 3	Vicki B. Daniels P.O. Box 1104, Batesville 38606	662-563-8715
Circuit Clerk	Kenda Blout 201 Ward St., Senatobia 38668.....	662-562-5211 (f) 662-562-7486
Circuit Court Judges		
District 17	Smith Murphey..... P.O. Box 481, Batesville 38606	662-385-4261
District 17	Jimmy McClure..... P.O. Box 246, Sardis 38666.....	662-487-2072
Constables		
Post 1.....	Bob Brownlee..... P.O. Box 524, Senatobia 38668.....	662-562-7672 (f) 662-562-7663
Post 2.....	Ben Bryok 186 Pate Rd., Senatobia 38668	662-562-7626 (f) 662-562-7663
Coroner	Ernie Lentz..... 2951 Bend Rd., Coldwater 38618	662-292-2413 (f) 662-560-6205
County Administrator	Cole Massie 910 E. F. Hale Dr., Senatobia 38668.....	662-562-4647 (f) 662-562-7813
County Prosecuting Attorney	Ginger Miller 201 Ward St., Senatobia 38668.....	662-562-7626
District Attorney	Jay Hale..... 465 Hwy. 6 E., Batesville 38606.....	662-563-6636 (f) 662-563-6652
Election Commissioners662-562-5211/(f) 662-562-7486		
District 1.....	Dolores B. Wooten 2708 Country Club Rd., Senatobia 38668	
District 2	Tammy F. Johnston 1341 Merryhill Ranch Rd., Senatobia 38668	
District 3	Joycelynn S. Dowl P.O. Box 42, Coldwater 38668	
District 4	Edith S. Floate..... 622 Boone Cir. Coldwater 38618	
District 5	Ellis Blount..... 6107 Hwy. 305, Coldwater 38618	
Fax Number	662-562-7486	
Justice Court Clerk	Stacey Suddoth..... 103 Preston McKay Dr., Senatobia 38668	662-562-7626 (f) 662-562-7663
Justice Court Judges		
Post 1.....	Malcolm (Trey) Manning..103 Preston McKay Dr., Senatobia 38668	662-562-7626 (f) 662-562-7663
Post 2.....	Bobby Taylor..... 103 Preston McKay Dr., Senatobia 38668	662-562-7626 (f) 662-562-7663
Sheriff	Luke Shepherd..... 1 Justice Dr., Senatobia 38668	662-562-4434 (f) 662-562-9236
Superintendent of Education	Alee’ L. Dixon..... 574 Parkway St., Coldwater 38618	662-562-5861 (f) 662-622-7402
Supervisors		
District 1	Leigh Ann Darby 201 Ward St., Senatobia 38668.....	662-562-0013 (f) 662-560-6205
District 2	Ron Williams..... 201 Ward St., Senatobia 38668.....	662-562-5661 (f) 662-560-6205
District 3	Tony M. Sandridge..... 201 Ward St., Senatobia 38668.....	662-562-5661 (f) 662-560-6205
District 4	Zander Billingsley 201 Ward St., Senatobia 38668.....	662-562-5661 (f) 662-560-6205
District 5	George W. Stepp..... 201 Ward St., Senatobia 38668.....	662-562-5661 (f) 662-560-6205
Tax Assessor	Donnie Ross..... 201 Ward St., Senatobia 38668.....	662-562-6011 (f) 662-562-7486
Tax Collector	Donnie Ross..... 201 Ward St., Senatobia 38668.....	662-562-4404 (f) 662-562-7486

TIPPAH COUNTY

RIPLEY

Named for Indian word meaning "cut off" • Formed: 1836
Area: 459.9 square miles • Population: 21,431

Board Attorney	B. Sean Akins	108 Jefferson St., Ripley 38663	662-837-9976 (f) 662-837-1009
Chancery Clerk	Shana Lowry	101 E. Spring St., Ripley 38663	662-837-7374 (f) 662-837-7148
Chancery Court Judges			
District 18	Lawrence (Larry) Little.....	300 N. Lamar Blvd., Ste. 208, Oxford 38655.....	662-236-0232 (f) 662-234-8057
District 18	Robert Q. Whitwell.....	P.O. Box 49, Oxford 38655	662-236-0233 (f) 662-234-6996
Circuit Clerk	Phil Koon	102-A N. Main, Ripley 38663.....	662-837-7370 (f) 662-837-1030
Circuit Court Judges			
District 3	Grady F. Tollison III.....	1 Courthouse Sq., Ste. 201, Oxford 38655	662-234-3013
District 3	Kent E. Smith.....	P.O. Box 670, Holly Springs 38635.....	662-252-6311
District 3	J. Kelly Luther	102A N. Main St., Ripley 38663.....	662-837-7884
Constables			
Northern District.....	Terry Mathis	205-B Spring Ave., Ripley 38663	662-837-8842 (f) 662-837-1398
Southern District.....	B. Keith Bullock.....	205-B Spring Ave., Ripley 38663	662-837-8842 (f) 662-837-1398
Coroner	Chris McCallister.....	2890 Cr. 813, Ripley 38663.....	662-837-9336 (f) 662-837-1191
County Administrator	Melinda Crum.....	101 E. Spring St., Ripley 38663.....	662-837-1026 (f) 662-837-1013
County Prosecuting Attorney	Bart Adams.....	108 Jefferson St., Ripley 38663	662-837-9976 (f) 662-837-1009
District Attorney	Ben Creekmore.....	111 E. Main St., New Albany 38652	662-534-1079 (f) 662-534-1932
Election Commissioners			
District 1	Randale Keith Hall	P.O. Box 254, Walnut 38663	
District 2	Larry Nabors.....	07 Eaton Lane, Ripley 38663	
District 3	Danny Simmons.....	3281 CR 813, Ripley 38663	
District 4	Mary Hodges.....	51 CR 651, Ripley 38663	
District 5	Jimmy Benefield	470 CR 540, Ripley 38663	
Justice Court Clerk	Gloria L. White	205-B Spring Ave., Ripley 38663	662-837-8842 (f) 662-837-1398
Justice Court Judges			
Northern District.....	Benny Jackson	205-B Spring Ave., Ripley 38663	662-837-8842 (f) 662-837-1398
Southern District.....	Sonny Meeks	205-B Spring Ave., Ripley 38663	662-837-8842 (f) 662-837-1398
Sheriff	Karl Gaillard	205 W. Spring St., Ripley 38663.....	662-837-9336 (f) 662-837-1191
Superintendents of Education			
Northern District.....	Scott Smith	P.O. Box 65, Tiplersville 38674.....	662-223-4087 (f) 662-223-5379
Southern District.....	Tony Elliott.....	402 Greenlee Ave., Ripley 38663	662-837-7156 (f) 662-837-1362
Supervisors			
District 1	Jimmy W. Gunn.....	101 E. Spring St., Ripley 38663.....	662-837-3655 (f) 662-837-1105
District 2	Greg Harrell	101 E. Spring St., Ripley 38663.....	662-837-3655 (f) 662-837-1105
District 3	Mike Graves.....	101 E. Spring St., Ripley 38663.....	662-837-3655 (f) 662-837-1105
District 4	Glen Michael	101 E. Spring St., Ripley 38663.....	662-837-3655 (f) 662-837-1105
District 5	Chad Newby	101 E. Spring St., Ripley 38663.....	662-837-3655 (f) 662-837-1105
Tax Assessor	Joe Akins.....	102-D N. Main St., Ripley 38663	662-837-9956 (f) 662-837-9138
Tax Collector	Joe Akins.....	102-C N. Main St., Ripley 38663.....	662-837-9410 (f) 662-837-1193

TISHOMINGO COUNTY

IUKA

Named for Indian word meaning "warrior chief" • Formed: 1836
Area: 444.6 square miles • Population: 18,850

Board Attorney	Phillip Whitehead	1008 Battleground Dr., Iuka 38852	662-423-7032 (f) 662-423-7005
Chancery Clerk	Peyton Cummings.....	1008 Battleground Dr., Iuka 38852	662-423-7010 (f) 662-423-7005
Chancery Court Judges			
District 1	Jacqueline Mask	P.O. Box 7395, Tupelo 38802.....	662-432-2130
District 1	Michael Malski	P.O. Box 543, Amory 38821.....	662-305-3204
District 1	Stephen T. Bailey	P.O. Box 7395 Tupelo 38802	662-432-2130
District 1	Bradley D. Tennison.....	P.O. Box 118, Booneville 38829	662-728-2366
Circuit Clerk	Rebecca Oaks	1008 Battleground Dr., Iuka 38852	662-423-7026 (f) 662-423-1667
Circuit Court Judges			
District 1	Kelly Mims	P.O. Drawer 1100, Tupelo 38802.....	662-432-2360
District 1	Paul S. Funderburk	P.O. Drawer 1100, Tupelo 38802.....	662-432-2360
District 1	Michael P. Mills, Jr.....	P.O. Drawer 1100, Tupelo 38802	662-432-2360
District 1	John R. White	P.O. Drawer 1100, Tupelo 38802.....	662-432-2360
Constables			
Northern District.....	Wesley Wellington.....	1008 Battleground Dr., Iuka 38852	662-423-7033 (f) 662-423-7050
Southern District.....	Donald Ray Thomas.....	1008 Battleground Dr., Iuka 38852	662-423-7033 (f) 662-423-7050
Coroner	Mack Wilemon	1804 Independence Sq., Iuka 38852.....	662-423-5222 (f) 662-423-7093
County Prosecuting Attorney	Nathaniel Clark.....	1008 Battleground Dr., Iuka 38852	662-423-7033 (f) 662-423-7050
County Surveyor	J.T. (Terry) Strickland.....	45 Oak Ln., Belmont 38827.....	662-454-3832
District Attorney	John Weddle.....	P.O. Box 7237, Tupelo 38802.....	662-432-2800 (f) 662-432-2831
Election Commissioners			
District 1	James (Pete) Walker	1008 Battleground Dr., Iuka 38852	
District 2	Susan Emmons	1008 Battleground Dr., Iuka 38852	
District 3	Sherry Wingo Gwatney.....	1008 Battleground Dr., Iuka 38852	
District 4	Kerri Mitchel.....	1008 Battleground Dr., Iuka 38852	
District 5	Nancy Collier	1008 Battleground Dr., Iuka 38852	
Justice Court Clerk	Michelle Pounders.....	1008 Battleground Dr., Rm. 212, Iuka 38852	662-423-7033 (f) 662-423-7094
Justice Court Judges			
Northern District	Seth Adams.....	1008 Battleground Dr., Rm. 212, Iuka 38852	662-423-7033 (f) 662-423-7094
Southern District.....	Jeff Sparks	1008 Battleground Dr., Rm. 212, Iuka 38852	662-423-7033 (f) 662-423-7094
Sheriff	Jamie Stuart.....	1111 Maria Ln., Iuka 38852	662-423-7000 (f) 662-423-9712
Superintendent of Education	Christie Holly	1620 Paul Edmondson Dr., Iuka 38852	662-423-3206
Supervisors			
District 1	Eric Booker	1008 Battleground Dr., Iuka 38852	662-423-7032 (f) 662-423-7005
District 2	Nicky McRae.....	1008 Battleground Dr., Iuka 38852	662-423-7032 (f) 662-423-7005
District 3	Michael Busby	1008 Battleground Dr., Iuka 38852	662-423-7032 (f) 662-423-7005
District 4	Jeff Holt	1008 Battleground Dr., Iuka 38852	662-423-7032 (f) 662-423-7005
District 5	Greg Collier.....	1008 Battleground Dr., Iuka 38852	662-423-7032 (f) 662-423-7005
Tax Assessor	David Wayne Crum.....	1008 Battleground Dr., Iuka 38852	662-423-7059 (f) 662-423-9544
Tax Collector	Jena P. McNatt	1008 Battleground Dr., Iuka 38852	662-423-7048 (f) 662-423-2388

TUNICA COUNTY

TUNICA

Named for Indian word meaning "little people" • Formed: 1836
Area: 480.7 square miles • Population: 9,458

Board Attorney	John K. Perry.....	5699 Getwell Rd., Bldg. G5, Southaven 38672	662-536-6868
Chancery Clerk	Rechelle R. Siggers.....	P.O. Box 217, Tunica 38676	662-363-2451 (f) 662-357-5934
Chancery Court Judges			
District 7	Willie J. Perkins, Sr.	P.O. Box 553, Greenwood 38935.....	662-453-1432
District 7	Catherine Farris Carter	P.O. Box 1787, Cleveland 38732.....	662-843-2111
District 7	W. M. Sanders.....	P.O. Box 473, Greenwood 38935.....	662-451-7289
Circuit Clerk	Sharon G. Reynolds	P.O. Box 184, Tunica 38676	662-363-2842 (f) 662-363-2413
Circuit Court Judges			
District 11	W. Hunter Nowell	P.O. Drawer 1377, Cleveland 38732.....	662-843-3346
District 11	Linda Coleman	P.O. Box 548, Cleveland 38732.....	662-846-2939
District 11	Charles E. Webster	P.O. Drawer 998, Clarksdale 38614.....	662-624-3017
Constables			
Northern District.....	Eugene Bridges.....	5130 Old Moon Landing Rd., Tunica 38676	662-363-2178 (f) 662-363-4234
Southern District.....	Dennis Hopson	5130 Old Moon Landing Rd., Tunica 38676	662-363-2178 (f) 662-363-4234
Coroner	Glenn Grant	P.O. Box 2725, Tunica 38676	662-363-0134 (f) 662-363-2693
County Administrator	Billy Willis	1058 S. Court St., P.O. Box 639, Tunica 38676.....	662-363-1465 (f) 662-363-3215
County Prosecuting Attorney	Lindsay Klimek Jones	P.O. Box 2785, Tunica 38676	662-363-3100 (f) 662-363-1444
District Attorney	Brenda F. Mitchell.....	P.O. Box 848, Cleveland 38732.....	662-843-8000 (f) 662-846-1711
Election Commissioners			
District 1	Caitlin Wicks	P.O. Box 457, Tunica 38676	
District 2	Miriam Crawford-Kimble	P.O. Box 457, Tunica 38676	
District 3	Virginia Tenia Fullilove	1040 Cedar Dr., Tunica 38676	
District 4	Marilyn Gordon	P.O. Box 2474, Tunica 38676	
District 5	Doris Spight	1512 Justus Rd., Dundee 38626	
Justice Court Clerk	Tomaka Henderson-Cotton	5130 Old Moon Landing Rd., Tunica 38676	662-363-2178 (f) 662-363-4234
Justice Court Judges			
Northern District.....	Rodney Hibbler.....	5130 Old Moon Landing Rd., Tunica 38676	662-363-2178 (f) 662-363-4234
Southern District.....	Richard W. Ryals II	5130 Old Moon Landing Rd., Tunica 38676	662-363-2178 (f) 662-363-4234
Sheriff	K.C. Hamp.....	P.O. Box 25, Tunica 38676	662-363-1411 (f) 662-363-2593
Superintendent of Education	Margie Pulley (Interim).....	P.O. Box 758, Tunica 38676	662-363-2811 (f) 662-363-3061
Supervisors			
District 1	James Earl Dunn	P.O. Box 217, Tunica 38676	662-363-1304 (f) 662-357-5934
District 2	Michael E. Johnson, Jr.	P.O. Box 217, Tunica 38676	662-363-1465 (f) 662-357-5934
District 3	Phillis Williams.....	P.O. Box 217, Tunica 38676	662-363-1465 (f) 662-357-5934
District 4	Henry Nickson, Jr.	P.O. Box 217, Tunica 38676	662-363-1465 (f) 662-357-5934
District 5	McKinley Daley	P.O. Box 217, Tunica 38676	662-363-1465 (f) 662-357-5934
Tax Assessor	Norma J. Anderson	P.O. Box 655, Tunica 38676	662-363-1266 (f) 662-357-5933
Tax Collector	Norma J. Anderson	P.O. Box 655, Tunica 38676	662-363-1266 (f) 662-363-2693

UNION COUNTY

NEW ALBANY

Named for nickname of the United States • Formed: 1870
Area: 416.8 square miles • Population: 28,125

Board AttorneyChandler Rogers	201 E. Bankhead St., New Albany 38652	662-538-5990 (f) 662-534-5205	
Chancery ClerkAnnette M. Hickey	P.O. Box 847, New Albany 38652	662-534-1900 (f) 662-534-1907	
Chancery Court Judges			
District 1	Jacqueline Mask	P.O. Box 7395, Tupelo 38802	662-432-2130
District 1	Michael Malski	P.O. Box 543, Amory 38821	662-305-3204
District 1	Stephen T. Bailey	P.O. Box 7395 Tupelo 38802	662-432-2130
District 1	Bradley D. Tennison	P.O. Box 118, Booneville 38829	662-728-2366
Circuit ClerkDonna Treadaway.....	P.O. Box 298, New Albany 38652	662-534-1910 (f) 662-534-2059	
Circuit Court Judges			
District 3	Grady F. Tollison.....	1 Courthouse Sq., Ste. 201, Oxford 38655.....	662-234-3013
District 3	Kent E. Smith.....	P.O. Box 670, Holly Springs 38635	662-252-6311
District 3	J. Kelly Luther	102 N. Main St., Ste. F., Ripley 38663	662-837-7884
Constables			
Eastern District	P.J. Doyle.....	P.O. Box 27, New Albany 38652	662-534-1951 (f) 662-534-1935
Western District.....	Ronnie Goudy.....	P.O. Box 27, New Albany 38652	662-534-1951 (f) 662-534-1935
Coroner	Pam Boman	P.O. Box 847, New Albany 38652	662-534-1902
County Administrator	Terry Johnson	P.O. Drawer 847, New Albany 38652	662-534-1903 (f) 662-534-2369
County Prosecuting Attorney	Joe Marshall Davis.....	P.O. Drawer 29, New Albany 38652	662-534-6421 (f) 662-534-0053
District AttorneyBen Creekmore.....	111 E. Main St., New Albany 38652.....	662-534-1079 (f) 662-534-1932	
Election Commissioners			
District 1	Donald Schuman	1011 North St., Myrtle 38650	
District 2	Wanona Lea Jumper	1081 CR. 42, Thaxton 388871	
District 3	Mike Conway	1045 CR. 82, Etta 38627	
District 4	T. Michael (Mike) Beam	P.O. Box 332, New Albany 38652	
District 5	Wayne Wilhite	1633 State Hwy. 9 N., Baldwin 38824	
Justice Court Clerk	Mary Katherine Hale	P.O. Box 27, New Albany 38652	662-534-1951 (f) 662-534-1935
Justice Court Judges			
Eastern District	David Garrison.....	P.O. Box 27, New Albany 38652	662-534-1951 (f) 662-534-1935
Western District.....	Christopher Childers.....	P.O. Box 27, New Albany 38652	662-534-1951 (f) 662-534-1935
SheriffJimmy Edwards.....	300 Carter Ave., New Albany 38652	662-534-1941 (f) 662-534-1993	
Superintendent of Education	Windy Faulkner	P.O. Box 939, New Albany 38652	662-534-1960 (f) 662-534-1961
Supervisors			
District 1	Sam Taylor	P.O. Box 847, New Albany 38652	662-534-1902 (f) 662-534-1907
District 2	Chad Coffey	P.O. Box 847, New Albany 38652	662-534-1902 (f) 662-534-1907
District 3	C.J. Bright.....	P.O. Box 847, New Albany 38652	662-534-1902 (f) 662-534-1907
District 4	Randy Owen	P.O. Box 847, New Albany 38652	662-534-1902 (f) 662-534-1907
District 5	Steve Watson.....	P.O. Box 847, New Albany 38652	662-534-1902 (f) 662-534-1907
Tax Assessor	Tameri Dunnam	P.O. Box 862, New Albany 38652	662-534-1972 (f) 662-534-1971
Tax CollectorTameri Dunnam	P.O. Box 862, New Albany 38652	662-534-1972 (f) 662-534-1971	

WALTHALL COUNTY

TYLERTOWN

Named for Edward C. Walthall, Confederate General and U.S. Senator • Formed: 1910
Area: 404.3 square miles • Population: 13,884

Board Attorney	Conrad Mord	P.O. Box 311, Tylertown 39667	601-876-2611 (f) 601-876-4379
Chancery Clerk	Shannon Fortinberry	P.O. Box 351, Tylertown 39667	601-876-3553 (f) 601-876-6026
Chancery Court Judges			
District 4	Debbra K. Halford	P.O. Box 575, Meadville 39653.....	601-384-3833 (f) 601-384-4349
District 4	E. Wayne Smith	P.O. Box 524, Liberty 39645	601-657-8588 (f) 601-657-8688
Circuit Clerk	Dan Hawn	200 Ball Ave., Tylertown 39667	601-876-5677 (f) 601-876-4077
Circuit Court Judges			
District 14	Michael M. Taylor	P.O. Drawer 1350, Brookhaven 39602	601-835-1576
District 14	David H. Strong, Jr.	P.O. Drawer 1387, McComb 39649	601-684-3400
Constables			
District 1	Rodney Bernard Magee.....	808 Magnolia Ave., Tylertown 39667	601-876-2311 (f) 601-222-1351
District 2	Joe Michael Williams.....	808 Magnolia Ave., Tylertown 39667	601-876-2311 (f) 601-222-1351
Coroner	Chris Blackwell.....	35 Lowery Rd., Tylertown 39667	601-876-2611 (f) 601-876-4379
County Prosecuting Attorney	Kurt Mord	P.O. Box 311, Tylertown 39667	601-249-3112 (f) 601-684-0566
District Attorney	Brendon Adams.....	223 W. Bay St., Magnolia 39652	601-783-6677 (f) 601-783-5646
Election Commissioners			
District 1	Beth Cowart.....	118 William Holmes Rd., Tylertown 39667	601-876-5677/(f) 601-876-4077
District 2	Ricky Dowell	56 Fortenberry Rd., Tylertown, 39667	601-876-2311
District 3	William Ratliff	163 Old Hwy. 98 E., Tylertown 39667	601-876-2311
District 4	Christy Alford Planche	427 Harveytown Rd., Tylertown 39667	601-876-2311
District 5	Paulette Hammond Jackson	2 Taylor Peters Rd., Tylertown 39667	601-876-2311
Justice Court Clerk	LaShanda Magee	808 Magnolia Ave., Tylertown 39667	601-876-2311 (f) 601-222-1351
Justice Court Judges			
District 1	Carl Montgomery, Jr.	808 Magnolia Ave., Tylertown 39667	601-876-2311 (f) 601-222-1351
District 2	Ryan Bruhl	808 Magnolia Ave., Tylertown 39667	601-876-2311 (f) 601-222-1351
Sheriff	Kyle Breland.....	807 Magnolia Ave., Tylertown 39667	601-876-3481 (f) 601-876-6688
Superintendent of Education	Dr. J. Bradley Brumfield	814-A Morse Ave., Tylertown 39667	601-876-3401 (f) 601-876-6982
Supervisors			
District 1	Roger Ginn.....	P.O. Box 351, Tylertown 39667	601-876-4947 (f) 601-876-6026
District 2	Sherman Smith.....	P.O. Box 351, Tylertown 39667	601-876-4947 (f) 601-876-6026
District 3	Douglas Popwell	P.O. Box 351, Tylertown 39667	601-876-4947 (f) 601-876-6026
District 4	Bryan "Bird" Martin.....	P.O. Box 351, Tylertown 39667	601-876-4947 (f) 601-876-6026
District 5	Billie Bridges	P.O. Box 351, Tylertown 39667	601-876-4947 (f) 601-876-6026
Tax Assessor	Carla Johnson	200 Ball Ave., Tylertown 39667	601-876-4932 (f) 601-876-9255
Tax Collector	Carla Johnson	200 Ball Ave., Tylertown 39667	601-876-4932 (f) 601-876-9255

WARREN COUNTY

VICKSBURG

Named for Joseph Warren, hero of the Revolutionary War • Formed: 1817
Area: 618.7 square miles • Population: 42,649

Board Attorney	B. Blake Teller	1201 Cherry St., Vicksburg 39183	601-636-6565 (f) 601-631-0114
Chancery Clerk	Beverly Johnson	P.O. Box 351, Vicksburg 39181	601-636-4415 (f) 601-634-4815
Chancery Court Judges			
District 9	Bennie L. Richard.....	P.O. Box 1762, Greenville 38702	662-334-2685
District 9	Vicki R. Barnes	P.O. Box 351, Vicksburg 39181	601-636-8327
District 9	Debra Giles	P.O. Box 850, Indianola 38751	662-887-7070
Circuit Clerk	Jan H. Daigre.....	P.O. Box 351, Vicksburg 39181	601-636-3961 (f) 601-630-4100
Circuit Court Judges			
District 9	Toni Walker Terrett	P.O. Box 351, Vicksburg 39181	601-634-8042
District 9	M. James Chaney, Jr.....	P.O. Box 351, Vicksburg 39181	601-638-8981
Constables			
Central District.....	Troy Kimble.....	P.O. Box 1598, Vicksburg 39181	601-634-6402 (f) 601-630-8015
Northern District.....	Glenn McKay	P.O. Box 1598, Vicksburg 39181	601-634-6402 (f) 601-630-8015
Southern District.....	John H. Heggins	P.O. Box 1598, Vicksburg 39181	601-634-6402 (f) 601-630-8015
Coroner	Doug Huskey.....	P.O. Box 1140, Vicksburg 39181	601-634-8073 (f) 601-636-8020
County Court Judge	Marcie T. Southerland	P.O. Box 351, Vicksburg 39181	601-638-8026 (f) 601-631-8816
County Prosecuting Attorney	Chris Green.....	1100 Clay St., Vicksburg 39180	601-529-9436
District Attorney	Richard (Ricky) Smith, Jr.	P.O. Box 648, Vicksburg 39181	601-636-5754 (f) 601-636-8664
Election Commissioners			
District 1	Nancy E. Hale.....	P.O. Box 351, Vicksburg 39181	
District 2	Bobbie Bingham Morrow	P.O. Box 351, Vicksburg 39181	
District 3	Elva A. Smith.....	P.O. Box 351, Vicksburg 39181	
District 4	Sara Carlson Dionne	P.O. Box 351, Vicksburg 39181	
District 5	Debra Breland Grayson.....	P.O. Box 351, Vicksburg 39181	
Justice Court Clerk	Carla Fields	P.O. Box 1598, Vicksburg 39181	601-634-6402 (f) 601-630-8015
Justice Court Judges			
Central District.....	James E. Jefferson, Jr.	P.O. Box 1598, Vicksburg 39181	601-634-6402 (f) 601-630-8015
Northern District.....	Randy Lewis.....	P.O. Box 1598, Vicksburg 39181	601-634-6402 (f) 601-630-8015
Southern District.....	Jeffrey Crevitt	P.O. Box 1598, Vicksburg 39181	601-634-6402 (f) 601-630-8015
Sheriff	W. Martin Pace, Jr.	1000 Grove St., Vicksburg 39183	601-636-1761 (f) 601-634-4803
Superintendent of Education	Dr. Toriano Holloway	1500 Mission 66, Vicksburg 39180	601-638-5122 (f) 601-631-2819
Supervisors			
District 1	Edward Herring.....	913 Jackson St., Vicksburg 39183	601-634-8073 (f) 601-630-8020
District 2	William H. Banks, Jr.	913 Jackson St., Vicksburg 39183	601-634-8073 (f) 601-630-8020
District 3	Shawn Jackson.....	913 Jackson St., Vicksburg 39183	601-634-8073 (f) 601-630-8020
District 4	John Carlisle	913 Jackson St., Vicksburg 39183	601-634-8073 (f) 601-630-8020
District 5	Kelle Banks Barfield	913 Jackson St., Vicksburg 39183	601-634-8073 (f) 601-630-8020
Tax Assessor	Ben Lockett	P.O. Box 351, Vicksburg 39181	601-638-6161 (f) 601-630-8034
Tax Collector	Amanda Battle.....	P.O. Box 351, Vicksburg 39181	601-638-6181 (f) 601-636-5093

WASHINGTON COUNTY

GREENVILLE

Named for President George Washington • Formed: 1827
Area: 761.2 square miles • Population: 42,514

Board Attorney	Willie Griffin	1001 Main St., Greenville 38701.....	662-335-1966
Chancery Clerk	Marilyn Hansell	P.O. Box 309, Greenville 38702	662-332-1595 (f) 662-334-2725
Chancery Court Judges			
District 9	Bennie L. Richard.....	P.O. Box 1762, Greenville 38702.....	662-334-2685
District 9	Vicki R. Barnes	P.O. Box 351, Vicksburg 39181.....	601-636-8327
District 9	Debra Giles	P.O. Box 850, Indianola 38751	662-887-7070
Circuit Clerk	Barbara Esters-Parker	P.O. Box 1276, Greenville 38702	662-378-2747 (f) 662-334-2698
Circuit Court Judges			
District 4	Richard A. Smith	P.O. Box 10239, Greenwood 38935-1953	662-453-1429
District 4	Margaret Carey-McCray	P.O. Box 1775, Greenville 38072-1775.....	662-334-2797
District 4	Carol White-Richard	P.O. Box 686, Indianola 38751	662-445-1996
District 4	W. Ashley Hines	P.O. Box 1315, Greenville 38702-1315.....	662-334-2652
Constables			
District 1	Nathaniel Watkins, Jr.	905 W. Alexander, Greenville 38701	662-332-0633 (f) 662-390-4760
District 2	Malcolm Kent	905 W. Alexander, Greenville 38701	662-332-0633 (f) 662-390-4760
District 3	Lester Bo Walker.....	905 W. Alexander, Greenville 38701	662-332-0633 (f) 662-390-4760
Coroner	Methel Johnson.....	552 N. Solomon St., Greenville 38702	662-334-4988
County Court Judge	Vernita King Johnson	P.O. Box 816, Greenville 38702-0816.....	662-334-2657 (f) 662-334-2796
County Administrator	Chelesa Carter	P.O. Box 158, Greenville 38702	662-334-2664 (f) 662-335-9393
County Prosecuting Attorney	Willie Griffin	P.O. Box 189, Greenville 38702-0189.....	662-394-9999
County Engineer	Lorenzo Anderson	559 Arnold Ave., Greenville 38701	662-334-1865 (f) 662-334-1871
District Attorney	W. Dewayne Richardson.....	P.O. Box 426, Greenville 38702	662-378-2105 (f) 662-332-4665
Election Commissioners			
District 1	Jacqueline Thompson.....	2395 Bluebird Dr., Greenville 38701	
District 2	Sandra L. Reed	1336 Martha Dr., Greenville 38703	
District 3	Rosie Sturdevant	P.O. Box 15, Metcalf 38760	
District 4	Sadie Seard-Sheldon.....	405 Abraham St., Greenville 38701	
District 5	Naomi Curtis.....	718 N. McKinley St., Hollandale 38748	
Justice Court Clerk	Eloise Brooks	905 W. Alexander, Greenville 38701	662-332-0633 (f) 662-390-4760
Justice Court Judges			
District 1	Laverne Holmes-Carter.....	905 W. Alexander, Greenville 38701	662-332-0633 (f) 662-390-4760
District 2	Laverne Simpson	905 W. Alexander, Greenville 38701	662-332-0633 (f) 662-390-4760
District 3	Cedric C. Bush.....	905 W. Alexander, Greenville 38701	662-332-0633 (f) 662-390-4760
Sheriff	Milton M. Gaston, Sr.	P.O. Box 786, Greenville 38702	662-334-4523 (f) 662-334-2764
Supervisors			
District 1	Lee Gordon	P.O. Box 158, Greenville 38702	662-378-8355 (f) 662-335-3739
District 2	Tommy Benson III	P.O. Box 158, Greenville 38702	662-378-8355 (f) 662-335-3739
District 3	Carl McGee.....	P.O. Box 158, Greenville 38702	662-378-8355 (f) 662-335-3739
District 4	Mala U. Brooks	P.O. Box 158, Greenville 38702	662-378-8355 (f) 662-335-3739
District 5	Jerry Redmond, Sr.	P.O. Box 158, Greenville 38702	662-378-8355 (f) 662-335-3739
Tax Assessor	Mark K. Seard	P.O. Box 1526, Greenville 38702	662-334-2651 (f) 662-334-2786
Tax Collector	Patricia A. Lee	P.O. Box 9, Greenville 38702	662-378-2922 (f) 662-334-2714

WAYNE COUNTY

WAYNESBORO

Named for General Anthony Wayne, hero of the American Revolution • Formed: 1817
Area: 813.4 square miles • Population: 19,681

Board Attorney	Walt Montgomery.....	P.O. Box 1333, Waynesboro 39367.....	601-410-9511 (f) 601-735-3859
Chancery Clerk	William "Jeremy" Carr.....	Courthouse, 609 Azalea Dr., Waynesboro 39367.....	601-735-2873 (f) 601-735-6224
Chancery Court Judge			
District 19.....	Billie Graham.....	P.O. Box 1961, Laurel 39441.....	601-428-7625
Circuit Clerk	Kathyrn Revette.....	Courthouse, 609 Azalea Dr., Waynesboro 39367.....	601-735-1171 (f) 601-735-6261
Circuit Court Judges			
District 10.....	Charles W. Wright, Jr.....	P.O. Box 1677, Meridian 39302-1677.....	601-482-9741
District 10.....	Robert T. (Bo) Bailey.....	P.O. Box 1262, Meridian 39302-1262.....	601-482-9741
Constables			
Post 1.....	Sierra Stokes.....	810 Chickasawhay St., Waynesboro 39367.....	601-410-5494 (f) 601-735-6266
Post 2.....	Stephen Ainsworth.....	810 Chickasawhay St., Waynesboro 39367.....	601-735-3118 (f) 601-735-6266
Coroner	Phillip Brewer.....	Courthouse, 609 Azalea Dr., Waynesboro 39367.....	601-755-0484 (f) 601-735-6547
County Prosecuting Attorney	Curtis Bates.....	801-C Station St., Waynesboro 39367.....	601-735-7006 (f) 601-735-0730
District Attorney	Kassie Coleman.....	P.O. Box 5163, Meridian 39302-5163.....	601-482-9757 (f) 601-483-0085
Election Commissioners			
District 1.....	Sylvia Evon Harris.....	1950 BCC Rd., Buckatunna 39322.....	
District 2.....	Dennis McRae.....	67 Ben Fleming Dr., Buckatunna 39322.....	
District 3.....	Kathy McInnis Odom.....	138 Matherville Frost Bridge Rd., Waynesboro 39367.....	
District 4.....	Avangelia Davis.....	233 Bunk Butler Rd., Shubuta 39360.....	
District 5.....	Imogene Walley.....	484 Big Creek Rd., Waynesboro 39367.....	
Justice Court Clerk	Larita Michelle McCann.....	810 Chickasawhay St., Waynesboro 39367.....	601-735-3118 (f) 601-735-6266
Justice Court Judges			
Post 1.....	Charles Chapman.....	810 Chickasawhay St., Waynesboro 39367.....	601-735-3118 (f) 601-735-6266
Post 2.....	Ralph Smith.....	810 Chickasawhay St., Waynesboro 39367.....	601-735-3118 (f) 601-735-6266
Sheriff	Jerry "Juice" Mosley.....	613 Court St., Waynesboro 39367.....	601-755-0748 (f) 601-735-6262
Superintendent of Education	Tommy Branch.....	810 Chickasawhay St., Waynesboro 39367.....	601-735-4871 (f) 601-735-4872
Supervisors			
District 1.....	Hal Hayes.....	Courthouse, 609 Azalea Dr., Waynesboro 39367.....	601-735-3414 (f) 601-735-6230
District 2.....	Joe Dyess.....	Courthouse, 609 Azalea Dr., Waynesboro 39367.....	601-735-3414 (f) 601-735-6230
District 3.....	Andrew Chapman.....	Courthouse, 609 Azalea Dr., Waynesboro 39367.....	601-735-3414 (f) 601-735-6230
District 4.....	Keith Clay.....	Courthouse, 609 Azalea Dr., Waynesboro 39367.....	601-735-3414 (f) 601-735-6230
District 5.....	Henry J. Cooley.....	Courthouse, 609 Azalea Dr., Waynesboro 39367.....	601-735-3414 (f) 601-735-6230
Tax Assessor	Debbie J. Richards.....	Courthouse, 609 Azalea Dr., Waynesboro 39367.....	601-735-3381 (f) 601-735-6272
Tax Collector	Debbie J. Richards.....	Courthouse, 609 Azalea Dr., Waynesboro 39367.....	601-735-3381 (f) 601-735-6272

WEBSTER COUNTY

WALTHALL

Named for Daniel Webster, early American statesman • Formed: 1874
Area: 423.2 square miles • Population: 9,993

Board Attorney	Jacqueline Meek.....	P.O. Box 555, Eupora 39744.....	662-258-3521 (f) 662-258-6657
Chancery Clerk	Michael Kolb.....	6333 MS Hwy. 9, Ste. 123, Walthall 39771.....	662-258-4131 (f) 662-258-9635
Chancery Court Judges			
District 14.....	Paula Drungole-Ellis.....	101 E. Main St., Starkville 39759.....	662-323-5130
District 14.....	Rodney Faver.....	101 E. Main St., Starkville 39759.....	662-323-5130
District 14.....	Joseph N. (Joe) Studdard.....	P.O. Box 684, Columbus 39703.....	662-329-5844
Circuit Clerk	Wanda B. Robinson.....	6333 MS Hwy. 9, Ste. 109, Walthall 39771.....	662-258-6287 (f) 662-258-7686
Circuit Court Judges			
District 5.....	Joseph H. Loper, Jr.....	P.O. Box 616, Ackerman 39735.....	662-285-3818
District 5.....	Alan D. "Devo" Lancaster.....	P.O. Box 647, Winona 38967.....	662-283-2134
Constables			
District 1.....	Jeff McMinn.....	24 E. Fox Ave., Eupora 39744.....	662-258-2590 (f) 662-258-3093
District 2.....	Jeremy Kilgore.....	24 E. Fox Ave., Eupora 39744.....	662-552-0690 (f) 662-258-3093
Coroner	Scott Dean.....	1853 Calabrella Rd., Stewart 39767.....	662-617-2931 (f) 662-258-9412
County Prosecuting Attorney	Alexis Danielle Banks.....	P.O. Box 114, Mathiston 39752.....	662-634-3014
District Attorney	Adam Hopper.....	1320A Sunset Dr., Grenada 38902-1262.....	662-226-8545 (f) 662-227-9558
Election Commissioners			
District 1.....	Pauline Quinn.....	2446 W. Roane Ave., Eupora 39744.....	
District 2.....	Stephanie Langston.....	675 Earnest Rd., Calhoun City 38916.....	
District 3.....	Cathy Chandler.....	120 College St., Mathiston 39752.....	
District 4.....	Annie Heard.....	1218 MS Hwy. 15, Maben 39750.....	
District 5.....	Dianne Wright.....	2665 Mantee Rd., Mantee 39751.....	
Justice Court Clerk	Lisa Dean.....	24 E. Fox Ave., Eupora 39744.....	662-258-2590 (f) 662-258-3093
Justice Court Judges			
District 1.....	Adam Cummings.....	24 E. Fox Ave., Eupora 39744.....	662-258-2590 (f) 662-258-3093
District 2.....	Cody Carden.....	24 E. Fox Ave., Eupora 39744.....	662-258-2590 (f) 662-258-3093
Sheriff	David Gore.....	87 Government Ave., Eupora 39744.....	662-258-7701 (f) 662-258-6069
Superintendent of Education	James Mason.....	95 Clark Ave., Eupora 39744.....	662-258-5921 (f) 662-258-3134
Supervisors			
District 1.....	Curtis C. Morris.....	6333 MS Hwy. 9, Ste. 123, Walthall 39771.....	662-552-0168 County Barn 662-258-6563/(f) 662-258-9365
District 2.....	Patrick Scott Cummings.....	6333 MS Hwy. 9, Ste. 123, Walthall 39771.....	662-552-2290 County Barn 662-258-9720/(f) 662-258-9365
District 3.....	Randy Rico.....	6333 MS Hwy. 9, Ste. 123 Walthall 39771.....	662-552-6134 (f) 662-258-9365
District 4.....	William P. Crowley.....	6333 MS Hwy. 9, Ste. 123, Walthall 39771.....	662-552-2627 County Barn 662-258-2182/(f) 662-258-9365
District 5.....	Doug Burgess.....	6333 MS Hwy. 9, Ste. 123, Walthall 39771.....	662-418-5742 County Barn 662-258-5341/(f) 662-258-9365
Tax Assessor	Barbara Gore.....	6333 MS Hwy. 9, Ste. 123, Walthall 39771.....	662-258-6446 (f) 662-258-7686
Tax Collector	Barbara Gore.....	6333 MS Hwy. 9, Ste. 123, Walthall 39771.....	662-258-6446 (f) 662-258-7686

WILKINSON COUNTY

WOODVILLE

Named for General James Wilkinson • Formed: 1817
Area: 687.8 square miles • Population: 8,587

Board Attorney/County Admin.David Wilkerson.....	P.O. Box 1284., Woodville 39669	601-430-1804	
Chancery ClerkNakia Stewart Anderson.....	P.O. Box 516, Woodville 39669	601-430-1913 (f) 601-888-6205	
Chancery Court Judges			
District 17	E. Vincent Davis	115 S. Wall St., Natchez 39120	601-442-7454
District 17	George Ward	115 S. Wall St., Natchez 39120	601-442-7454
Circuit ClerkJ. Lynn Tolliver-Delaney	P.O. Box 327, Woodville 39669	601-888-6697 (f) 601-888-6984	
Circuit Court Judges			
District 6	Carmen Brooks Drake.....	115 S. Wall St., Natchez 39120	601-445-7933
District 6	Debra W. Blackwell.....	115 S. Wall St., Natchez 39120	601-442-8365
Constables			
Eastern District	Jogn McKinney	P.O. Box 40, Woodville 39669	601-888-3538 (f) 601-888-7591
Western District.....	Willie Thompson	P.O. Box 40, Woodville 39669	601-888-3538 (f) 601-888-7591
CoronerRonnie Fisher.....	P.O. Box 344, Woodville 39669	601-427-7608	
County Prosecuting AttorneyDavid S. Crawford.....	P.O. Box 1175, Woodville 39669	601-888-3102 (f) 601-888-3104	
District AttorneyTim Cotton.....	307 Market St., Natchez 39120.....	601-445-4099 (f) 601-445-7947	
Election Commissioners		601-888-6697/(f) 601-888-6984	
District 1	Vicie Rogers	P.O. Box 327, Woodville 39669	
District 2	Tracey Smith-Ferguson	P.O. Box 327, Woodville 39669	
District 3	Monique Moore-Arbuthnot	P.O. Box 327, Woodville 39669	
District 4	Edna Roy Harvey.....	P.O. Box 327, Woodville 39669	
District 5	Carla Rowe.....	P.O. Box 327, Woodville 39669	
Justice Court ClerkKaren Brown.....	P.O. Box 40, Woodville 39669	601-888-3538 (f) 601-888-7591	
Justice Court Judges			
Eastern District	Ernest Smith	P.O. Box 40, Woodville 39669	601-888-3538 (f) 601-888-7591
Western District.....	Lee Dixon	P.O. Box 40, Woodville 39669	601-888-3538 (f) 601-888-7591
SheriffReginald L. Jackson.....	P.O. Box 980, Woodville 39669	601-888-3511 (f) 601-888-1832	
Superintendent of EducationShemekia Rankin	P.O. Box 785, Woodville 39669	601-888-3582 (f) 601-888-3133	
Supervisors			
District 1	Earnest Newman, Jr.	P.O. Box 1284, Woodville 39669	601-645-2096 (f) 601-888-6205
District 2	Marvin Tolliver.....	P.O. Box 1284, Woodville 39669	601-888-0242 (f) 601-888-6205
District 3	Terry Sterling	P.O. Box 1284, Woodville 39669	601-645-2888 (f) 601-888-6205
District 4	Kenyon Jackson	P.O. Box 1284, Woodville 39669	601-888-0452 (f) 601-888-6205
District 5	Bobby Wayne Johnson, Jr.	P.O. Box 1284, Woodville 39669	601-639-6385 (f) 601-888-6205
Tax AssessorJeremy Ephion	P.O. Box 695, Woodville 39669	601-888-4562 (f) 601-888-7335	
Tax CollectorJeremy Ephion	P.O. Box 695, Woodville 39669	601-888-4562 (f) 601-888-7335	

WINSTON COUNTY

LOUISVILLE

Named for Louis Winston, distinguished citizen of Mississippi • Formed: 1833
Area: 610 square miles • Population: 17,543

Board Attorney	Hugh Hathorn.....	P.O. Box 39, Louisville 39339.....	662-773-8181 (f) 662-773-8485
Chancery Clerk	Rusty Foster.....	P.O. Drawer 69, Louisville 39339.....	662-773-3631 (f) 662-773-8814
Chancery Court Judges			
District 6.....	D. Joseph Kilgore.....	P.O. Box 1006, Philadelphia 39350.....	601-656-1881
District 6.....	Kiley Kirk.....	P.O. Box 387, Louisville 39339.....	662-773-6686
Circuit Clerk	Gwenita Mays.....	P.O. Drawer 785, Louisville 39339.....	662-773-3581 (f) 662-773-7192
Circuit Court Judges			
District 5.....	Joseph H. Loper, Jr.....	P.O. Box 616, Ackerman 39735.....	662-285-3818
District 5.....	Alan D. "Devo" Lancaster....	P.O. Box 647, Winona 38967.....	662-283-2134
Constables			
Eastern District.....	Lester Holdiness.....	P.O. Box 327, Louisville 39339.....	662-773-6016 (f) 662-773-8817
Western District.....	Edward Hunt.....	P.O. Box 327, Louisville 39339.....	662-773-6016 (f) 662-773-8817
Coroner	Larry Massey.....	12902 Hwy. 397, Louisville 39339.....	662-803-1296 (f) 662-773-8831
County Prosecuting Attorney	Zachary Madison.....	P.O. Box 387, Louisville 39339.....	662-773-3455 (f) 662-773-7661
District Attorney	Adam Hopper.....	1320A Sunset Dr., Grenada 38902-1262.....	662-226-8545 (f) 662-227-9558
Election Commissioners662-773-3581			
District 1.....	Shawn Hendrix Butts.....	P.O. Box 785, Louisville 39339.....	
District 2.....	Dell Gillett.....	P.O. Box 785, Louisville 39339.....	
District 3.....	Dean Miller.....	P.O. Box 785, Louisville 39339.....	
District 4.....	Mattie Cooper.....	P.O. Box 785, Louisville 39339.....	
District 5.....	Betty Lynn Haggard.....	P.O. Box 785, Noxapater 39346.....	
Justice Court Clerk	Brittany Eichelberger.....	P.O. Box 327, Louisville 39339.....	662-773-6016 (f) 662-773-8817
Justice Court Judges			
Eastern District.....	Mike Fuller.....	P.O. Box 327, Louisville 39339.....	662-773-6016 (f) 662-773-8817
Western District.....	Robert A. Beck.....	P.O. Box 327, Louisville 39339.....	662-773-6016 (f) 662-773-8817
Sheriff	Mike Perkins.....	P.O. Box 927, Louisville 39339.....	662-773-5881 (f) 662-773-8831
Superintendent of Education	David Luke.....	P.O. Box 909, Louisville 39339.....	662-773-3411 (f) 662-773-4013
Supervisors			
District 1.....	James L. (Burr) Warner, Jr....	P.O. Drawer 69, Louisville 39339.....	662-773-7170 (f) 662-773-8824
District 2.....	Luke Lamar Parkes.....	P.O. Drawer 69, Louisville 39339.....	662-773-7170 (f) 662-773-8824
District 3.....	Ronnie Flake.....	P.O. Drawer 69, Louisville 39339.....	662-773-7170 (f) 662-773-8824
District 4.....	Floyd Miller.....	P.O. Drawer 69, Louisville 39339.....	662-773-7170 (f) 662-773-8824
District 5.....	Charlie Wilkes.....	P.O. Drawer 69, Louisville 39339.....	662-773-7170 (f) 662-773-8824
Tax Assessor	Natasha Walker.....	P.O. Box 765, Louisville 39339.....	662-773-3694 (f) 662-773-8816
Tax Collector	Natasha Walker.....	P.O. Box 765, Louisville 39339.....	662-773-3694 (f) 662-773-8816

YALOBUSHA COUNTY

COFFEEVILLE AND WATER VALLEY

Named for Indian word meaning "tadpole place" • Formed: 1833
Area: 494.8 square miles • Population: 12,364

Board Attorney	Crow Martin PLLC	203 Wagner St., Water Valley 38965	662-473-1870 (f) 662-473-2030
Chancery Clerk			
First Judicial	Donald Gray	P.O. Box 260, Coffeeville 38922	662-675-2716 (f) 662-675-8004
Second Judicial	Donald Gray	P.O. Box 664, Water Valley 38965	662-473-2091 (f) 662-473-3622
Chancery Court Judges			
District 3	Mitchell M. Lundy, Jr.	P.O. Drawer 471, Grenada 38901	662-226-1343
District 3	Percy L. Lynchard, Jr.	P.O. Box 340, Hernando 38632	662-469-8374
District 3	Vicki B. Daniels	P.O. Box 1104, Batesville 38606	662-563-8715
Circuit Clerk			
First Judicial	Daryl Burney	14400 Main St., Ste. 1, Coffeeville 38922	662-675-8187 (f) 662-675-8004
Second Judicial	Daryl Burney	P.O. Box 1431, Water Valley 38965	662-473-1341 (f) 662-473-5020
Circuit Court Judges			
District 17	Smith Murphey	P.O. Box 481, Batesville 38606	662-385-4261
District 17	Jimmy McClure III	P.O. Box 246, Sardis 38666	662-487-2072
Constables			
District 1	Ralph Horton	4294 Hwy. 330, Coffeeville 38922	662-417-7590 (f) 662-473-5020
District 2	Randy Simmons	713 Blackmur Dr., Water Valley 38965	662-473-2732 (f) 662-473-5020
Coroner	Ronnie W. Stark	1923 N. Main St., Water Valley 38965	662-473-9540 (f) 662-473-5020
County Prosecuting Attorney	Gail Barton	P.O. Box 95, Oakland 38948	662-623-0043 (f) 662-623-0698
District Attorney	Jay Hale	465 Hwy. 6 E., Batesville 38606	662-563-6636 (f) 662-563-6652
Election Commissioners			
District 1	William (Bill) Harris	11910 Hwy. 7, Water Valley 38965	
District 2	Missy Kimzey	4344 Hwy. 315, Water Valley 38965	
District 3	Tammy McMinn Tedford	594 CR 104, Water Valley 38965	
District 4	Gerald Booker	2559 CR 169, Coffeeville 38922	
District 5	Vivian Simmons	733 CR 4, Scobey 38953	
Justice Court Clerk			
District 1	Jacqueline P. Spensor	P.O. Box 218, Coffeeville 38922	662-675-8115 (f) 662-675-8188
District 2	Jacqueline P. Spensor	P.O. Box 218, Coffeeville 38922	662-675-8115 (f) 662-675-8188
Justice Court Judges			
District 1	Janet Caulder	P.O. Box 475, Coffeeville 38922	662-675-2025 (f) 662-675-8188
District 2	Trent Howell	1510 N. Main St., Water Valley 38965	662-473-1271 (f) 662-473-3622
Sheriff			
First Judicial	Jerimaine D. Gooch	11803 Hwy. 32E, Water Valley 38965	662-473-3602 (f) 662-473-3635
Second Judicial	Jerimaine D. Gooch	11803 Hwy. 32E, Water Valley 38965	662-473-3602 (f) 662-473-3635
Supervisors			
District 1	Cayce Washington	6759 CR 436, Water Valley 38965	662-473-6797 (f) 662-473-3622
District 2	Kenneth E. Rogers	5907 CR 223, Water Valley 38965	662-473-6795 (f) 662-473-3622
District 3	Kenny Harmon	1151 CR 109, Water Valley 39965	662-457-1483 (f) 662-473-3622
District 4	Eddie B. Harris	1717 CR 169, Coffeeville 38922	662-809-7010 (f) 662-473-3622
District 5	Gaylon Gray	4113 CR 147, Coffeeville 38922	662-473-8324 (f) 662-473-3622
Tax Assessor			
First Judicial	Michael Loyd Walton	P.O. Box 260, Coffeeville 38922	662-675-8707 (f) 662-675-8004
Second Judicial	Michael Loyd Walton	P.O. Box 1552, Water Valley 38965	662-473-1235 (f) 662-473-5020
Tax Collector			
First Judicial	Michael Loyd Walton	P.O. Box 260, Coffeeville 38922	662-675-8707 (f) 662-675-8004
Second Judicial	Michael Loyd Walton	P.O. Box 1552, Water Valley 38965	662-473-1235 (f) 662-473-5020

YAZOO COUNTY

YAZOO CITY

Named for Indian word meaning "river of death" • Formed: 1823
 Area: 933.9 square miles • Population: 26,743

Board Attorney	Jay Barbour.....	P.O. Box 1569, Yazoo City 39194.....	662-746-2134 (f) 662-746-2167
Chancery Clerk	Quint Carver.....	P.O. Box 68, Yazoo City 39194.....	662-746-2661 (f) 662-746-3893
Chancery Court Judges			
District 11.....	Robert G. Clark III.....	P.O. Box 39, Lexington 39095.....	662-834-1285
District 11.....	Cynthia Brewer.....	P.O. Box 404, Canton 39046.....	601-855-5512
District 11.....	James C. Walker.....	P.O. Box 404, Canton 39046.....	601-855-5707
Circuit Clerk	Robert Coleman.....	P.O. Box 108, Yazoo City 39194.....	662-746-1872 (f) 662-716-0113
Circuit Court Judge			
District 21.....	Jannie M. Lewis-Blackmon.....	P.O. Box 149, Lexington 39095.....	662-834-1452
Constables			
Northern District.....	Jeremy L. McCoy, Sr.....	P.O. Box 798, Yazoo City 39194.....	662-746-8181 (f) 662-746-2023
Southern District.....	Eddie Ace Smith.....	P.O. Box 798, Yazoo City 39194.....	662-746-8181 (f) 662-746-2023
Coroner	Ricky L. Shivers.....	75 Shivers Ln., Yazoo City 39194.....	662-746-4532 (f) 662-746-2023
County Administrator	Donna Kraft.....	211 E. Broadway, Yazoo City 39194.....	662-746-8668 (f) 662-746-5116
County Court Judge	Mary Barnette Cotton.....	P.O. Box 1437, Yazoo City 39194.....	662-746-5214 (f) 662-746-9865
County Prosecuting Attorney	Erica S. Haymer.....	P.O. Box 179, Lexington 39095.....	662-834-6133 (f) 662-834-6136
District Attorney	Akillie Malone Oliver.....	P.O. Box 311, Durant 39063.....	662-653-3191 (f) 662-653-6723
Election Commissioners			
District 1.....	Jerry Alexander.....	4401 Link Rd., Bentonia 39040	
District 2.....	James Timothy Mood.....	299 Harper Ln., Benton 39039	
District 3.....	Gretta Winters.....	P.O. Box 1681, Yazoo City 39194	
District 4.....	Lynn McCallister III.....	512 Glendale Dr., Yazoo City 39194	
District 5.....	Claude Collum.....	902 Prentiss Ave., Yazoo City 39194	
Justice Court Clerk	Demetrius Westbrook.....	P.O. Box 798, Yazoo City 39194.....	662-746-8181 (f) 662-746-2186
Justice Court Judges			
Northern District.....	Pam Ingram May.....	P.O. Box 798, Yazoo City 39194.....	662-746-8181 (f) 662-746-2186
Southern District.....	Bennie (Kay) Warrington.....	P.O. Box 798, Yazoo City 39194.....	662-746-8181 (f) 662-746-2186
Sheriff	Jeremy McCoy.....	P.O. Box 108, Yazoo City 39194.....	662-746-5611 (f) 662-746-3890
Superintendent of Education	Dr. Kenyon Barron.....	94 Panther Dr., Yazoo City 39194.....	662-746-4672 (f) 662-746-9270
Supervisors			
District 1.....	Danny Moore, Jr.....	P.O. Box 1106, Yazoo City 39194.....	662-746-8668 (f) 662-746-5116
District 2.....	David Berry.....	P.O. Box 1106, Yazoo City 39194.....	662-746-8668 (f) 662-746-5116
District 3.....	Willie Wright.....	P.O. Box 108, Yazoo City 39194.....	662-746-8668 (f) 662-746-5116
District 4.....	David Shipp.....	P.O. Box 108, Yazoo City 39194.....	662-746-8668 (f) 662-746-5116
District 5.....	Cobie Collins.....	P.O. Box 1106, Yazoo City 39194.....	662-746-8668 (f) 662-746-5116
Tax Assessor	Denise Robertson.....	P.O. Box 108, Yazoo City 39194.....	662-746-2642 (f) 662-751-8734
Tax Collector	Tommy Irvine, Sr.....	P.O. Box 108, Yazoo City 39194.....	662-746-1583 (f) 662-751-8734

PHYSICAL ADDRESS OF COUNTY COURTHOUSE

Adams	115 S. Wall St., Natchez 39120	601-442-7454/(f) 601-445-7973
Alcorn	600 Waldron St., Corinth 38834.....	662-286-7740/(f) 662-286-7767
Amite	243 W. Main St., Liberty 39645.....	601-657-8932/(f) 601-657-1082
Attala	100 Courthouse, Kosciusko 39090.....	662-289-1471/(f) 662-289-7666
Benton	190 Ripley Ave., Ashland 38603.....	662-224-6310/(f) 662-224-6312
Bolivar	First Judicial District..... 801 Main St., Rosedale 38769	662-759-6521/(f) 662-759-3717
	Second Judicial District... 200 S. Court St., Cleveland 38732.....	662-843-2061/(f) 662-846-2943
Calhoun	103 W. Main St., Pittsboro 38951	662-412-3101/(f) 662-412-3103
Carroll	First Judicial District..... Lexington St., Carrollton 38917.....	662-237-9274/(f) 662-237-9642
	Second Judicial District..... 605 Hwy. 51 N., Vaiden 39176.....	662-464-5476/(f) 662-464-5407
Chickasaw	First Judicial District..... 1 Pinson Sq., Courthouse Rm. 2, Houston 38851.....	662-456-2331/(f) 662-456-4831
	Second Judicial District... 234 W. Main St., Rm. 203, Okolona 38860	662-447-2838/(f) 662-447-2504
Choctaw	22 Quinn St., Ackerman 39735	662-285-6245/(f) 662-285-2196
Claiborne	410 Market St., Port Gibson 39150.....	601-437-5841/(f) 601-437-4543
Clarke	101 Archusa Ave., Quitman 39355.....	601-776-3111/(f) 601-776-1001
Clay	205 Court St., West Point 39773.....	662-494-3384/(f) 662-495-2057
Coahoma	115 1st St., Clarksdale 38614.....	662-624-3014/(f) 662-624-3075
Copiah	100 Caldwell Dr., Hazlehurst 39083	601-894-1241/(f) 601-894-3026
Covington	101 Main & Dogwood, Collins 39428	601-765-6506/(f) 601-765-5012
DeSoto	2535 Hwy. 51 S., Hernando 38632.....	662-429-1325/(f) 662-449-1416
Forrest	630 Main St., Hattiesburg 39403	601-582-3213/(f) 601-545-6065
Franklin	36 Main St. E., Meadville 39653	601-384-3833/(f) 601-384-4349
George	355 Cox St., Ste. C, Lucedale 39452	601-947-4881/(f) 601-947-8804
Greene	400 Main St., Leakesville 39451.....	601-394-2379/(f) 601-394-2334
Grenada	59 Green St., Ste. 8, Grenada 38901.....	662-226-1941/(f) 662-227-2865
Hancock	152 Main St., Bay St. Louis 39520.....	228-467-5265/(f) 228-467-2779
Harrison	First Judicial District..... 1801 23rd Ave., Gulfport 39501	228-865-4145/(f) 228-865-4099
	Second Judicial District... 730 Dr. Martin Luther King Jr. Blvd., Biloxi 39530.....	228-435-8233/(f) 228-435-8270
Hinds	First Judicial District..... 407 E. Pascagoula, Jackson 39201	601-968-6628/(f) 601-973-5547
	Second Judicial District... 121 W. Main St., Raymond 39154.....	601-857-8038/(f) 601-857-0535
Holmes	1 Courthouse Sq., Lexington 39095	662-834-2476/(f) 662-834-3870
Humphreys	102 Castleman St., Belzoni 39038.....	662-247-3065/(f) 662-247-3906
Issaquena	129 Court St., Mayersville 39113	662-873-2761/(f) 662-873-2061
Itawamba	201 W. Main St., Fulton 38843.....	662-862-3511/(f) 662-862-4006
Jackson	3104 Magnolia, Pascagoula 39567	228-769-3040/(f) 228-769-3180
Jasper	First Judicial District..... 1782 Hwy. 503, Paulding 39348.....	601-727-4971/(f) 601-727-4475
	Second Judicial District... 27 W. 8th Ave., Bay Springs 39422.....	601-764-2245/(f) 601-764-3078
Jefferson	1483 Main St., Fayette 39069	601-786-3422/(f) 601-786-9676
Jefferson Davis	2335 Columbia Ave., Prentiss 39474	601-792-4231/(f) 601-792-4957
Jones	First Judicial District..... 101 N. Court St., Ellisville 39437	601-477-8538/(f) 601-477-8539
	Second Judicial District... 415 N. 5th Ave., Laurel 39440.....	601-425-2556/(f) 601-399-4774
Kemper	123 Main St., DeKalb 39328.....	601-743-2224/(f) 601-743-4173
Lafayette	1 Courthouse Sq., Ste. 101, Oxford 38655.....	662-234-4951/(f) 662-236-0238
Lamar	403 Main St., Purvis 39475	601-794-8504/(f) 601-794-3905
Lauderdale	612 22nd Ave. S, Meridian 39301-6116.....	601-482-9731/(f) 601-482-9734
Lawrence	817 Broad St., Monticello 39654	601-587-4791/(f) 601-587-0750
Leake	Court Sq., Main St., Carthage 39051.....	601-267-8357/(f) 601-267-8889
Lee	200 Jefferson, Tupelo 38804.....	662-841-9024/(f) 662-680-6079
Leflore	310 W. Market, Greenwood 38930.....	662-453-1435/(f) 662-455-1278
Lincoln	301 S. First St., Brookhaven 39601	601-835-3435/(f) 601-835-3482
Lowndes	505 2nd Ave. N., Columbus 39701.....	662-329-5900/(f) 662-329-5935
Madison	128 W. North St., Canton 39046	601-859-4365/(f) 601-859-8555
Marion County	250 Broad St., Ste. 1, Columbia 39429.....	601-736-8246/(f) 601-731-6344
Marshall	128 E. Van Dorn Ave., Holly Springs 38635.....	662-252-3434/(f) 662-252-5951
Monroe	301 S. Chestnut St., Aberdeen 39730	662-369-8695/(f) 662-369-3684
Montgomery	614 Summit St., Winona 38967	662-283-4161/(f) 662-283-2233
Neshoba	401 E. Beacon St., Ste. 110, Philadelphia 39350.....	601-635-2368/(f) 601-650-3997
Newton	92 Broad St., Decatur 39327.....	601-635-2368/(f) 601-635-3210

PHYSICAL ADDRESS OF COUNTY COURTHOUSE

Noxubee	505 S. Jefferson St., Macon 39341	662-726-5737/(f) 662-726-6041
Oktibbeha	108 W. Main St., Starkville 39759	662-323-1356/(f) 662-323-1400
Panola	First Judicial District	215 S. Pocahontas St., Sardis 38666
	Second Judicial District	151 Public Sq., Batesville 38606
Pearl River	200 S. Main St., Poplarville 39470	601-403-2300/(f) 601-403-2327
Perry	103 Main St., New Augusta 39462	601-964-8663/(f) 601-964-8740
Pike	218 E. Bay St., Magnolia 39652	601-783-2581/(f) 601-783-6322
Pontotoc	11 E. Washington St., Pontotoc 38863	662-489-3908/(f) 662-489-3940
Prentiss	101 N. Main St., Booneville 38829	662-728-4611/(f) 662-728-2006
Quitman	220 Chestnut St., Marks 38646	662-326-8003/(f) 662-326-8004
Rankin	215 E. Government St., Brandon 39042	601-825-1466/(f) 601-825-1465
Scott	100 E. 1st St., Forest 39074	601-469-3601/(f) 601-469-5188
Sharkey	120 Locust St., Rolling Fork 39159	662-873-2755/(f) 662-873-6045
Simpson	100 Court Ave., Ste. 2, Mendenhall 39114	601-847-2474/(f) 601-847-4011
Smith	123 Main St., Raleigh 39153	601-782-4751/(f) 601-782-4007
Stone	323 Cavers Ave., Wiggins 39577	601-928-5246/(f) 601-928-5248
Sunflower	200 Main St., Indianola 38751	662-887-1252/(f) 662-887-7077
Tallahatchie	First Judicial District	#1 Court Sq., Charleston 38921
	Second Judicial District	#1 Main St., Sumner 38957
Tate	201 Ward St., Senatobia 38668	662-562-5211/(f) 662-562-7486
Tippah	102-A N. Main, Ripley 38663	662-837-7370/(f) 662-837-1030
Tishomingo	1008 Battleground Dr., Iuka 38852	662-423-7026/(f) 662-423-1667
Tunica	1300 School St., Tunica 38676	662-363-2842/(f) 662-363-2413
Union	114 E. Bankhead St., New Albany 38652	662-534-1910/(f) 662-534-2059
Walthall	200 Ball Ave., Tylertown 39667	601-876-5677/(f) 601-876-4077
Warren	1009 Cherry St., Vicksburg 39181	601-636-3961/(f) 601-630-4100
Washington	900 Washington Ave., Greenville 38702	662-378-2747/(f) 662-334-2698
Wayne	609 Azalea Dr., Waynesboro 39367	601-735-1171/(f) 601-735-6261
Webster	6333 Hwy. 9, Suite 109, Walthall 39771	662-258-6287/(f) 662-258-7686
Wilkinson	525 Main St., Woodville 39669	601-888-6697/(f) 601-888-6984
Winston	113 W. Main St., Louisville 39339	662-773-3581/(f) 662-773-7192
Yalobusha	First Judicial District	14400 Main St., Coffeeville 38922
	Second Judicial District	205 Blackmur Dr., Water Valley 38965
Yazoo	211 E. Broadway, Yazoo City 39194	662-746-1872/(f) 662-716-0113

MISSISSIPPI ZIP CODES

Abbeville, Lafayette	38601	Caledonia, Lowndes	39740	Durant, Holmes	39063
Aberdeen, Monroe	39730	Calhoun City, Calhoun	38916	Eastabuchie, Jones	39436
Ackerman, Choctaw	39735	Camden, Madison	39045	Ecru, Pontotoc	38841
Alcorn State University, Claiborne	39096	Camp Shelby, Forrest	39407	Edinburg, Leake	39051
Algoma, Pontotoc	38820	Canton, Madison	39046	Edwards, Hinds	39066
Alligator, Bolivar	38720	Carriere, Pearl River	39426	Egypt, Chickasaw	38860
Amory, Monroe	38821	Carrollton, Carroll	38917	Elizabeth, Washington	38756
Anguilla, Sharkey	38721	Carson, Jefferson Davis	39427	Elliott, Grenada	38926
Arcola, Washington	38722	Carthage, Leake	39051	Ellisville, Jones	39437
Arkabutla, Tate	38602	Cary, Sharkey	39054	Enid, Tallahatchie	38927
Artesia, Lowndes	39736	Cascilla, Tallahatchie	38920	Enterprise, Clarke	39330
Ashland, Benton	38603	Cedar Bluff, Clay	39741	Escatawpa, Jackson	39552
Askew, Panola	38621	Centreville, Wilkinson	39631	Ethel, Attala	39067
Avalon, Carroll	38930	Charleston, Tallahatchie	38921	Etta, Union	38627
Avon, Washington	38723	Chatawa, Pike	39632	Eupora, Webster	39744
Bailey, Lauderdale	39320	Chatham, Washington	38731	Falcon, Quitman	38628
Baird, Sunflower	38751	Choctaw, Neshoba	39350	Falkner, Tippah	38629
Baldwyn, Lee and Prentiss	38824	Chunky, Newton	39323	Farrell, Coahoma	38630
Banner, Calhoun	38913	Church Hill, Jefferson	39120	Fayette, Jefferson	39069
Bassfield, Jefferson Davis	39421	Clara, Wayne	39324	Fernwood, Pike	39635
Batesville, Panola	38606	Clarksdale, Coahoma	38614	Fitler, Issaquena	39159
Bay St. Louis, Hancock	39520	Cleveland, Bolivar	38732	Flora, Madison	39071
Bay Springs, Jasper	39422	Clinton, Hinds	39056	Florence, Rankin	39073
Beaumont, Perry	39423	P.O. Boxes	39060	Flowood, Rankin	39232
Becker, Monroe	38825	Coahoma, Coahoma	38617	Forest, Scott	39074
Belden, Lee	38826	Coffeeville, Yalobusha	38922	Foxworth, Marion	39483
Belen, Quitman	38609	Coila, Carroll	38923	French Camp, Choctaw	39745
Bellefontaine, Webster	39737	Coldwater, Tate	38618	Friars Point, Coahoma	38631
Belmont, Tishomingo	38827	Collins, Covington	39428	Fulton, Itawamba	38843
Belzoni, Humphreys	39038	Collinsville, Lauderdale	39325	Gallman, Copiah	39077
Benoit, Bolivar	38725	Columbia, Marion	39429	Gattman, Monroe	38844
Benton, Yazoo	39039	Columbus, Lowndes	39701	Gautier, Jackson	39553
Bentonla, Yazoo	39040	Columbus A.F.B., Br. Columbus, Lowndes	39710	Georgetown, Copiah	39078
Beulah, Bolivar	38726	Como, Panola	38619	Glen, Alcorn	38846
Big Creek, Calhoun	38914	Conehatta, Newton	39057	Glen Allan, Washington	38744
Bigbee Valley, Noxubee	39739	Corinth, Alcorn	38834	Glendora, Tallahatchie	38928
Biloxi, Main, Harrison	39530	Courtland, Panola	38620	Gloster, Amite	39638
P.O. Boxes	39533	Crawford, Lowndes	39743	Golden, Tishomingo	38847
Keesler A.F.B. Sta., Harrison	39534	Crenshaw, Panola	38621	Goodman, Holmes	39079
West Biloxi Sta., Harrison	39535	Crosby, Amite	39633	Gore Springs, Grenada	38929
Rural Routes	39532	Crowder, Quitman	38622	Grace, Issaquena	38745
Blue Mountain, Tippah	38610	Cruger, Holmes	38924	Greenville, Washington	38701
Blue Springs, Union	38828	Crystal Springs, Copiah	39059	P.O. Boxes	38702
Bogue Chitto, Lincoln	39629	D'iberville, Harrison	39540	Crossroads Sta.	38704
Bolton, Hinds	39041	D'Lo, Simpson	39062	Greenwood, Leflore	38930
Booneville, Prentiss	38829	Daleville, Lauderdale	39326	P.O. Boxes	38935
Boyle, Bolivar	38730	Darling, Quitman	38623	Greenwood Springs, Monroe	38848
Brandon, Rankin	39042	Decatur, Newton	39327	Grenada, Grenada	38901
P.O. Boxes, Brandon	39403	DeKalb, Kemper	39328	Gulfport, General Mail Facility, Harrison	39501
Reservoir	39047	Delta City, Sharkey	39061	Downtown, Gulfport, Harrison	39502
Braxton, Simpson	39044	Delta State College, Sta., Bolivar	38733	East Station, Gulfport, Harrison	39506
Brookhaven, Lincoln	39601	Dennis, Tishomingo	38838	Gunnison, Bolivar	38746
P.O. Boxes	39602	Derma, Calhoun	38839	Guntown, Lee	38849
Brooklyn, Forrest	39425	Diamondhead, Hancock	39525	Hamilton, Monroe	39746
Brooksville, Noxubee	39739	Doddsville, Sunflower	38736	Harperville, Scott	39080
Bruce, Calhoun	38915	Drew, Sunflower	38737	Harriston, Jefferson	39081
Buckatunna, Wayne	39322	Dublin, Coahoma	38739	Harrisville, Simpson	39082
Bude, Franklin	39630	Duck Hill, Montgomery	38925	Hattiesburg, Forrest and Lamar	39401
Burnsville, Tishomingo	38833	Dumas, Tippah	38625	West Hattiesburg	39402
Byhalia, Marshall	38611	Duncan, Bolivar	38740		
Byram, Hinds	39272	Dundee, Tunica	38626		

MISSISSIPPI ZIP CODES

Downtown P.O. Boxes	39403	Leland, Washington	38756	Moorhead, Sunflower	38761
Main Office P.O. Boxes	39404	Lena, Leake	39094	Morgan City, Leflore	38946
Camp Shelby	39407	Lexington, Holmes	39095	Morgantown, Marion	39483
Hazlehurst, Copiah	39083	Liberty, Amite	39645	Morton, Scott	39117
Heidelberg, Jasper	39439	Little Rock, Newton	39337	Moselle, Jones	39459
Hermanville, Claiborne	39086	Long Beach, Harrison.....	39560	Moss, Jasper	39460
Hernando, DeSoto	38632	Lorman, Jefferson	39096	Moss Point, Jackson.....	39563
Hickory, Newton	39332	Louin, Jasper.....	39338	P.O. Boxes	39562
Hickory Flat, Benton	38633	Louise, Humphreys	39097	Mound Bayou, Bolivar	38762
Hillsboro, Scott	39087	Louisville, Winston	39339	Mount Olive, Covington	39119
Holcomb, Grenada	38940	Lucedale, George	39452	Mount Pleasant, Marshall	38635
Hollandale, Washington	38748	Ludlow, Scott	39098	Myrtle, Union	38650
Holly Bluff, Yazoo	39088	Lula, Coahoma	38644	Natchez, Adams.....	39120
Holly Ridge, Sunflower	38749	Lumberton, Lamar	39455	P.O. Boxes	39121
Holly Springs, Marshall	38635	Lyon, Coahoma	38645	Tracetown	39122
Horn Lake, DeSoto	38637	Maben, Oktibbeha and Webster	39750	Neely, Greene	39461
Houlka, Chickasaw	38850	Macon, Noxubee	39341	Nesbit, DeSoto.....	38651
Houston, Chickasaw	38851	Madden, Leake	39109	Nettleton, Lee	38858
Hurley, Jackson	39555	Madison, Madison.....	39110	New Albany, Union	38652
Independence, Tate	38638	P.O. Boxes	39130	New Augusta, Perry	39462
Indianola, Sunflower	38751	Magee, Simpson	39111	Newhebron, Lawrence	39140
Inverness, Sunflower	38753	Magnolia, Pike	39652	New Site, Prentiss	38859
Isola, Humphreys	38754	Mantachie, Itawamba.....	38855	Newton, Newton	39345
Itta Bena, Leflore	38941	Mantee, Webster	39751	Nicholson, Pearl River.....	39463
Iuka, Tishomingo	38852	Marietta, Prentiss	38856	Nitta Yuma, Sharkey	38721
Jackson, Main Office,		Marion, Lauderdale	39342	Nox Carrollton, Carroll.....	38947
401 E. South St., Hinds	39205	Marks, Quitman	38646	Northaxapater, Winston.....	39346
Moody St. Sta.		Matherville, Clarke	39360	Oak Vale, Lawrence	39656
1520 Moody St., Hinds.....	39202	Mathiston, Webster.....	39752	Oakland, Yalobusha	38948
Jackson Square Sta.		Mattson, Coahoma	38614	Ocean Springs, Jackson.....	39564
2460 Tery Rd., Hinds	39204	Mayersville, Issaquena	39113	P.O. Boxes	39566
North Sta.,		Mayhew, Lowndes	39753	Okolona, Chickasaw	38860
4040 Northview Dr., Hinds	39206	McAdams, Attala	39107	Olive Branch, DeSoto	38654
Westland Sta., 905 Westland Service		McCall Creek, Franklin	39647	Osyka, Pike.....	39657
Dr., Hinds	39209	McCarley, Carroll	38943	Ovett, Jones	39464
LeFleur Sta.,		McComb, Pike	39648	Oxford, Lafayette	38655
1501 Jacksonian Plaza, Hinds ..	39211	P.O. Boxes	39649	Pace, Bolivar	38764
Delta Sta., 550 Melvin Bender		McCool, Attala	39108	Pachuta, Clarke	39347
Dr., Hinds.....	39213	McHenry, Stone	39561	Panther Burn, Sharkey	38765
Fondren,		McLain, Greene	39456	Parchman, Sunflower	38738
625 Fondren Pl., Hinds	39216	McNeil, Pearl River	39457	Paris, Lafayette	38949
Candlestick Sta.,		Meadville, Franklin	39653	Pascagoula, Jackson.....	39567
820 Cooper Rd., Hinds	39212	Mendenhall, Simpson.....	39114	P.O. Boxes	39568
Jayess, Lawrence	39641	Meridian, Lauderdale	39301	Eastlawn	39569
Jonestown, Coahoma	38639	North, Meridian, Lauderdale ..	39303	Pass Christian, Harrison	39571
Kilmichael, Montgomery	39747	West, Meridian, Lauderdale....	39304	Pattison, Claiborne	39144
Kiln, Hancock	39556	Merigold, Bolivar	38759	Pauding, Jasper.....	39348
Kokomo, Marion	39643	Metcalfe, Washington	38760	Pearl, Rankin.....	39208
Kosciusko, Attala	39090	Michigan City, Benton.....	38647	P.O. Boxes	39288
Kossuth, Alcorn.....	38834	Midnight, Humphreys	39115	Pearlington, Hancock.....	39572
Lake, Scott	39092	Mineral Wells, DeSoto	38654	Pelahatchie, Rankin	39145
Lake Cormorant, DeSoto	38641	Minter City, Leflore.....	38944	Percy, Washington	38748
Lakeshore, Hancock.....	39558	Mississippi College, Clinton,		Perkinson, Stone	39573
Lamar, Marshall	38642	Hinds	39058	Petal, Forrest	39465
Lambert, Quitman	38643	Mississippi State, Oktibbeha	39762	Pebea, Clay	39755
Lamont, Bolivar	38703	Miss. Valley State University,		Philadelphia, Neshoba	39350
Lauderdale, Lauderdale	39335	Leflore	38941	Philipp, Tallahatchie.....	38950
Laurel, Jones	39440	Mize, Smith.....	39116	Picayune, Pearl River	39466
Lawrence, Newton	39336	Money, Leflore.....	38945	Pickens, Holmes	39146
Leaf, Greene	39456	Monticello, Lawrence	39654	Piney Woods, Rankin	39148
Leakesville, Greene.....	39451	Montpelier, Clay	39754	Pinola, Simpson	39149
Learned, Hinds.....	39154	Mooreville, Lee.....	38857	Pittsboro, Calhoun	38951

MISSISSIPPI ZIP CODES

Plantersville, Lee.....	38862	Sherman, Pontotoc.....	38869	Union Church, Jefferson	39668
Pocahontas, Hinds	39072	Shubuta, Clarke	39360	University, Lafayette	38677
Pontotoc, Pontotoc.....	38863	Shuqualak, Noxubee.....	39361	Utica, Hinds	39175
Pope, Panola	38658	Sibley, Adams.....	39165	Vaiden, Carroll	39176
Poplarville, Pearl River.....	39470	Sidon, Leflore.....	38954	Valley Park, Issaquena	39177
Porterville, Kemper.....	39352	Silver City, Humphreys.....	39166	Vance, Quitman	38964
Port Gibson, Claiborne	39150	Silver Creek, Lawrence	39663	Vance, Quitman	38964
Potts Camp, Marshall	38659	Skene, Bolivar	38730	Vance, Quitman	38964
Prairie, Monroe	39756	Slate Spring, Calhoun	38955	Van Vleet, Chickasaw	38877
Prentiss, Jefferson Davis	39474	Sledge, Quitman.....	38670	Vardaman, Calhoun	38878
Preston, Kemper.....	39354	Smithdale, Amite.....	39664	Vaughan, Yazoo.....	39179
Puckett, Rankin	39151	Smithville, Monroe.....	38870	Verona, Lee.....	38879
Pulaski, Scott	39152	Sontag, Lawrence	39665	Vicksburg, Warren	39180
Purvis, Lamar	39475	Soso, Jones	39480	P.O. Boxes	39181
Quitman, Clarke.....	39355	Southaven, DeSoto.....	38671	P.O. Boxes (820001-888293) ...	39182
Raleigh, Smith.....	39153	Southern Mississippi, University of, Forrest.....	39406	Rural Routes	39183
Randolph, Pontotoc.....	38864	Star, Rankin.....	39167	Victoria, Marshall	38679
Raymond, Hinds	39154	Starkville, Oktibbeha	39759	Vossburg, Jasper	39366
Red Banks, Marshall	38661	P.O. Boxes (1-4345)	39760	Walls, DeSoto	38680
Redwood, Warren	39156	State Line, Greene	39362	Walnut, Tippah	38683
Reform, Choctaw	39735	Steen, Lowndes.....	39766	Walnut Grove, Leake	39189
Rena Lara, Coahoma.....	38767	Stewart, Montgomery	39767	Walthall, Webster.....	39771
Rich, Coahoma.....	38617	Stoneville, Washington.....	38776	Washington, Adams.....	39190
Richland, Rankin.....	39218	Stonewall, Clarke	39363	Waterford, Marshall.....	38685
Richton, Perry.....	39476	Stovall, Coahoma.....	38614	Water Valley, Yalobusha	38965
Ridgeland, Madison.....	39157	Stringer, Jasper	39481	Waveland, Hancock.....	39576
P.O. Boxes	39158	Sturgis, Oktibbeha	39769	Waynesboro, Wayne	39367
Rienzi, Alcorn.....	38865	Summit, Pike.....	39666	Wayside, Washington	38780
Ripley, Tippah	38663	Sumner, Tallahatchie	38957	Webb, Tallahatchie	38966
Robinsonville, Tunica	38664	Sumrall, Lamar.....	39482	Weir, Choctaw	39772
Rolling Fork, Sharkey	39159	Sunflower, Sunflower	38778	Wesson, Copiah	39191
Rome, Sunflower	38768	Swan Lake, Tallahatchie.....	38958	West, Holmes	39192
Rosedale, Bolivar	38769	Swiftown, Leflore.....	38959	West Point, Clay.....	39773
Rose Hill, Jasper.....	39356	Taylor, Lafayette.....	38673	Wheeler, Prentiss.....	38880
Roxie, Franklin	39661	Taylorville, Smith.....	39168	Whitfield, Rankin.....	39193
Ruleville, Sunflower.....	38771	Tchula, Holmes	39169	Wiggins, Stone.....	39577
Ruth, Lincoln.....	39662	Terry, Hinds.....	39170	Winona, Montgomery.....	38967
Sallis, Attala	39160	Thaxton, Pontotoc	38871	Winstonville, Bolivar.....	38781
Saltito, Lee	38866	Thomastown, Leake.....	39171	Winterville, Washington.....	38782
Sanatorium, Simpson	39111	Thornton, Holmes.....	39169	Woodland, Chickasaw	39776
Sandersville, Jones.....	39477	Tie Plant, Grenada	38960	Woodville, Wilkinson.....	39669
Sandhill, Rankin	39161	Tillatoba, Yalobusha.....	38961	Yazoo City, Yazoo	39194
Sandy Hook, Marion.....	39478	Tinsley, Yazoo.....	39173		
Sarah, Tate.....	38665	Tiplersville, Tippah.....	38674		
Sardis, Panola	38666	Tippo, Tallahatchie.....	38962		
Sarepta, Calhoun	38864	Tishomingo, Tishomingo	38873		
Sartartia, Yazoo.....	39162	Toccopola, Pontotoc	38874		
Saucier, Harrison.....	39574	Tomnolen, Webster	39744		
Savage, Tate.....	38665	Toomsaba, Lauderdale	39364		
Schlater, Leflore.....	38952	Tougaloo, Hinds	39174		
Scobey, Yalobusha	38953	Trebloc, Chickasaw	38875		
Scooba, Kemper	39358	Tremont, Itawamba	38876		
Scott, Bolivar.....	38772	Tula, Lafayette	38675		
Sebastopol, Scott.....	39359	Tunica, Tunica	38676		
Seminary, Covington.....	39479	Tupelo, Lee	38801		
Senatobia, Tate.....	38668	P.O. Boxes	38802		
Sessums, Oktibbeha	39759	P.O. Boxes (2001-4918)	38803		
Shannon, Lee	38868	Rural Routes.....	38804		
Sharon, Madison	39163	Tutwiler, Tallahatchie.....	38963		
Shaw, Bolivar	38773	Tyertown, Walthall.....	39667		
Shelby, Bolivar	38774	Union, Newton	39365		
Sherard, Coahoma.....	38669				

STATE AGENCY DIRECTORY

Adjutant General, Office of

1410 Riverside Dr., Jackson 39202
601-313-6232
www.ng.ms.gov

Agriculture & Commerce, Dept. of

P.O. Box 1609, Jackson 39215
601-359-1100/(f) 601-354-6290
www.mdac.ms.gov

Archives & History, Dept. of

P.O. Box 571, Jackson 39205
601-576-6850
www.mdah.ms.gov

Attorney General, Office of the

P.O. Box 220, Jackson 39205
601-359-3680
www.ago.state.ms.us

Auditor, Office of the State

P.O. Box 956, Jackson 39205
601-576-2800/(f) 601-576-2687
www.osa.ms.gov

Banking & Consumer Finance, Dept. of

P.O. Box 12129, Jackson 39236
601-321-6901/(f) 601-321-6933
www.dbcf.ms.gov

Bond Attorney, Office of the State

1101 S. 34th Ave., Hattiesburg 39402
601-310-9770

Child Protection Services, Dept. of

750 North St., Jackson 39202
601-359-4368
www.mdcpss.ms.gov

Corrections, Dept. of

P.O. Box 24388, Jackson 39225
601-359-5600
www.mdoc.ms.gov

Development Authority, Mississippi

P.O. Box 849, Jackson 39205
601-359-3449
www.mississippi.org

Education, Dept. of

P.O. Box 771, Jackson 39205
601-359-3513
www.mdek12.org

Emergency Management Agency, Mississippi

P.O. Box 5644, Pearl 39288
601-933-6800/(f) 601-933-6800
www.msema.org

Employment Security, Dept. of

P.O. Box 1699, Jackson 39215
601-321-6000
www.mdes.ms.gov

Environmental Quality, Dept. of

P.O. Box 2261, Jackson 39225
601-961-5171/(f) 601-961-5794
www.mdeq.ms.gov

Finance & Administration, Dept. of

P.O. Box 267, Jackson 39205
601-359-3402/(f) 601-359-2405
www.dfa.ms.gov

Governor, Office of the

P.O. Box 139, Jackson 39205
601-359-3150
www.governorreeves.ms.gov

Health, State Dept. of

P.O. Box 1700, Jackson 39215
601-576-7400
www.msdh.ms.gov

Human Services, Dept. of

200 S. Lamar St., Jackson 39201
601-359-4500
www.mdhs.ms.gov

Information Technology Services, Dept. of

3771 Eastwood Dr., Jackson 39211
601-432-8000/(f) 601-713-6380
www.its.ms.gov

Institutions of Higher Learning

3825 Ridgewood Rd., Jackson 39211
601-432-6198
www.mississippi.edu

Insurance, Dept. of

P.O. Box 79, Jackson 39205
601-359-3569
www.mid.ms.gov

Lieutenant Governor, Office of the

P.O. Box 1018, Jackson 39215
601-359-3200
www.ltgovhosemann.ms.gov

Marine Resources, Dept. of

1141 Bayview Ave., Biloxi 39530
228-374-5000
www.dmr.ms.gov

Medicaid, Mississippi Division of

550 High St., Ste. 1000, Jackson 39201
601-359-6050/(f) 601-359-6050
www.medicaid.ms.gov

Mental Health, Dept. of

239 N. Lamar St., Jackson 39201
601-359-1288/(f) 601-359-6295
www.dmh.ms.gov

Public Broadcasting, Mississippi

3825 Ridgewood Rd., Jackson 39211
601-432-6565
www.mpbonline.org

Public Defender, Office of the State

P.O. Box 3510, Jackson 39207
601-576-4290/(f) 601-576-4205
www.ospd.ms.gov

Public Employees' Retirement System

429 Mississippi St., Jackson 39201
601-359-3589
www.pers.ms.gov

Public Safety, Dept. of

P.O. Box 958, Jackson 39205
601-987-1212
www.dps.state.ms.us

Public Service Commission, Mississippi

P.O. Box 1174, Jackson 39215
601-961-5434/(f) 601-961-5469
www.psc.ms.gov

Rehabilitation Services, Dept. of

P.O. Box 1698, Jackson 39215
800-443-1000
www.mdrs.ms.gov

Revenue, Dept. of

P.O. Box 1033, Jackson 39215
601-923-7300/(f) 601-923-7318
www.dor.ms.gov

Secretary of State, Office of the

P.O. Box 136, Jackson 39205
601-359-1350/(f) 601-359-1499
www.sos.ms.gov

State Aid Road Construction, Office of

P.O. Box 136, Jackson 39215
601-359-7150/(f) 601-359-7141
www.osarc.ms.gov

Transportation, Dept. of

401 N. West St., Jackson 39201
601-359-7001/(f) 601-359-7051
www.mdot.ms.gov

Treasurer, Office of the State

P.O. Box 138, Jackson 39205
601-359-3600/(f) 601-359-2001
www.treasury.ms.gov

Wildlife, Fisheries, & Parks, Dept. of

1505 Eastover Dr., Jackson 39211
601-432-2400
www.mdwfp.com